ABERDEEN ANGUS Journal

DECEMBER
1959

Official Publication for the American Angus Association

DEDICATED EXCLUSIVELY TO THE IMPROVEMENT
OF THE WORLD'S GREATEST BEEF BREED

INTERNATIONAL CHAMPIONS

. . . of EILEENMERE AVENUE

The Longest Avenue of . . . Championship Bulls In The World

MAKE YOUR NEXT HERD BULL AN EILEENMERE BULL

This proven line of ancestry backed by six decades of improvement can be your answer. We have an excellent selection of bulls for you to choose from at all times . . . Herd bulls, bulls ready for service, show prospects. Drop by and see them.

Why gamble with your next calf crop—
one purchase can change the entire course of your herd.

J. GARRETT • MARIE • JOHN • SARAH ANN

J. GARRETT TOLAN FARMS

PLEASANT PLAINS, ILLINOIS

The "Quality Foundation" Herd
Home of Kinloch Bonded Bulls and Quality Foundation Herd Units

KINLOCH FARM

SUPPLY, VIRGINIA

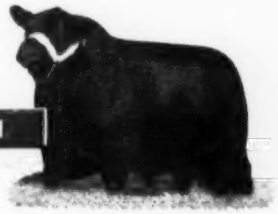

EILEENMERE 1029th
Kinloch's Quality Foundation Sire

KINLOCHMERE 88th
Kinloch's Senior Herd Sire

TOP HONORS TO KINLOCH AT THE "SPOTLIGHT" SHOW AND SALE

The "Spotlight" Challenge Trophy which is awarded to the Supreme Champion of the annual "Spotlight" Show.

At the Virginia "Spotlight" Show and Sale at Warrenton, Va., on October 15 Kinloch had both grand champions and top selling bull and female.

Grand Champion Female and Supreme Champion of the Show
Kinloch Witch 17th by Kinlochmere 88th

Grand Champion Bull
Kinlochian 2384th by Kinlochmere 23d

Kinloch Witch 17th was the top selling animal of the sale. Our thanks and best wishes to joint purchasers Sugar Loaf Farms, Staunton, Virginia and John R. Cassidy, Newark, New Jersey.

Kinlochian 2384th was the top selling bull. Our thanks and best wishes go with him to his new owner, Francis Luddington, Sr., Crow Harris Farm, Forest, Virginia.

Kinloch's impressive showing at Warrenton as well as at both the Maryland and Virginia State Fairs is further evidence of the quality and prepotency of Kinloch breeding.

If you need a herd bull we would welcome your inquiry and an opportunity to discuss your requirements.

MR. AND MRS. LEE D. BUTLER, Owners
26 Miles South of Fredericksburg on Route 17
Phone: Tappahannock, Hillcrest 3-2040

DAVID BUTLER, Ass't Gen. Manager
JOCK CLELLAND, Cattle Manager

YOU ARE ALWAYS WELCOME AT KINLOCH

CANNING COMMENTS

As we come to the end of another busy year it is time to pause a bit, look back, and think before we go into the new year. All in all it has been a very successful year, as well as a very busy one. I don't think there is any question but that the breed has made remarkable strides and progress. As I look over the various sale and show reports, there isn't much question that the only way to make a success of this business is to keep getting your cattle better and better.

I want to take this opportunity to thank all of you who have cooperated so well with me this last year, and express my appreciation for all the wonderful business I have had from so many of you. As hectic as the pace does get sometimes, certainly you are a wonderful group of people and I have enjoyed working with you.

My family and all the rest of us here would like to wish each and every one of you the merriest Christmas possible, and extend best wishes for a bright, successful New Year.

Right now we are busy making plans for the Third Annual Great Atlantic Bull Show and Sale. It promises to be the greatest group of bulls ever offered at one sale anywhere in the world, bulls that are tremendously deep in quality, backed by wonderfully bred cattle. It will be an event you will not want to miss. No, there will not be as many bulls as last year, but the quality will be terrific. It looks now like there will be something like 250 head. We are calling it the "Total Performance" Sale. There is no place in the world that you can go and get any more information than will be given you on these bulls. They will be checked by a cattleman veterinarian, paraded in the arena where you can sit comfortably and watch the four sifters who are proven cowmen that know what they are doing, carefully sift them into AAA, AA, A and B grades—the latter grade bulls will be removed and not sold; then following the sifting the internationally respected authority and judge, Senor Raul Firpo from the Argentine, will place the AAA bulls. As the bulls walk out of the sifting ring, they will walk across the scales and that information will be available to you as well.

Write and let us know if you want a catalog. It will be a reference for your files that you will surely want to keep.

Again, let me say "Merry Christmas and Happy New Year" to all of you.

Sincerely yours,

DAVE CANNING

CANNING LAND AND CATTLE COMPANY
P. O. Box 1115, Staunton, Virginia
Phones: TUxedo 6-9811 and 6-8078
Box 265A, Route 5, Fort Worth, Texas
Phone: Aledo CL 8-4224

in this issue . . .

ACROSS THE SECRETARY'S DESK 38
AMERICAN ROYAL LIVESTOCK SHOW 46
ARMOUR ADDS HEIFERS 150
ASSOCIATION BULLETIN 35
ATLANTIC RURAL EXPOSITION 168
AUXILIARY NEWS 132
BLACKS WIN CHICAGO FEEDER SHOW 44
BUILDING THE ANGUS HERITAGE (KILDEE) 39
CANADIAN NATIONAL EXHIBITION 147
CENTRAL ILLINOIS ANNUAL CLUB CALF SALE 179
CHICAGO MARKET 49
COLORADO NEWS 88
CROSSBREDS PROVE OUT AT LIGHTNING RANCH 85
DATES SET FOR PERTH 130
DEATH OF F. H. BONTECOU 65
DEATH OF HOWARD L. McGREGOR 153
EDITORIAL 40
FARM EDITORS FORESEE END OF SURPLUSES 60
FROM THE LORD TWEEDMOUTH PAPERS (BATTLES) 52
GADD RANCH LIKES CROSSBREDS 89
HARRY CARTER STUART SWITCHES TO ANGUS 50
HIGH PRIME ANGUS BEEF 59
IDAHO NEWS 90
JOHNSON RANCH 51
MARYLAND NEWS 70
NEBRASKA NEWS 92
NEW JERSEY STATE FAIR 170
NEW PROCESSES AND PRODUCTS 60
NORTH DAKOTA NEWS 86
OHIO ANGUS NEWS 76
ON ANGUS TRAILS 42
PACIFIC INTERNATIONAL EXPOSITION 94
PAN-AMERICAN SHOW 72
PENNSYLVANIA LIVESTOCK SHOW FLASH 171
SUCCESSFUL NEW ZEALAND ABERDEEN-ANGUS SALE 179
THE BULL THAT DIED 178
WESTERN CANADIAN NEWS 146
WHERE TO BUY ANGUS CATTLE 100
WISCONSIN ANGUS NEWS 68

• • •

"Across Ohio" Joint Production Sale 77
Angus Hills Farm Complete Dispersion 136
Ankony Bull Sale 151
Blau Velt Farms Angus Sale 113
Brandy Rock Production Sale 137
Canadian Royal Sale 149
Cross Arrow Ranch Production Sale 96
Dalrene Farms "Cross Section" Sale 146
Dixie Classic 135
East Central Missouri Angus Sale 163
Elmdale Farms Production Sale 174
Emeritus Herd Dispersion 124
Essar Ranch Cow & Calf Sale 172
Four Star Production Sale 175
Great Oaks Review Sale 117
Hill Top Farm First Production Sale 152
Homer L. Pruett Angus Herd Dispersion 177
Illinois Valley "Stars On Parade" Sale 176
Virginia Spotlight Sale 103
McKenzie Angus Dispersion 125
Ontario Aberdeen-Angus Sale 148
Orange Fall Sale 174
Paradise Stock Farm Complete Dispersion 164
Piedmont-Chinqua-Penn Angus Sale 136
Pleasant Valley Herd Dispersion 120
R. C. Lindsay "3" Rivers Herd Dispersal 121
Russell Winburn & Sons Dispersion 128
Southeastern Fair 142
Southwestern Wisconsin Sale 153
Sugar Loaf Sale 138
Tennessee Valley Angus Fall Sale 145
Tex's Sale 134
The Canadiana Sale 130
The Rogers Boys Production Sale 180
Thompson Angus Farm's Sale 114
Tom Tom Farms Production Sale 174
Triple S Farm Complete Dispersion 166
Valley View Farms Dispersion Sale 124
Western Ontario Angus Annual Fall Sale 172
Whitley County Sale 116

• • •

Coming Sale Dates 182
Classified Page 181
Index to Advertisers 190
Purebred Market 188

• • •

COVER PICTURE—The grand champions of the Chicago Feeder Show—442 pound Angus Calves from the Carlson 3 Bar O ranch at Lodgepole, Nebraska. On the right are the senior members of the firm, Mr. and Mrs. Myron Carlson; and the left is their son and daughter-in-law, Mr. and Mrs. Merlyn Carlson. The calves sold for $58.25 per cwt. More details will be found on page 44.

• • •

WESTERN SECTION COVER PICTURE—South Dakota bred calves on fall pasture in Iowa. Angus bulls sired these calves by Hereford cows.

• • •

CHANGE OF ADDRESS: You don't want to miss your JOURNAL when you move to your new home. List your COMPLETE new address. If you notify us before the 10th of the month we'll see that you don't miss a single copy. Be sure to give your old address, too—enclose a clipping of the address from a recent envelope. Write to: The Aberdeen-Angus JOURNAL, 808-810-812 Des Moines Street, Webster City, Iowa.

(Second Class Mail Privileges Authorized at Webster City, Iowa)

BREEDING TELLS
... AND CARRIES ON!

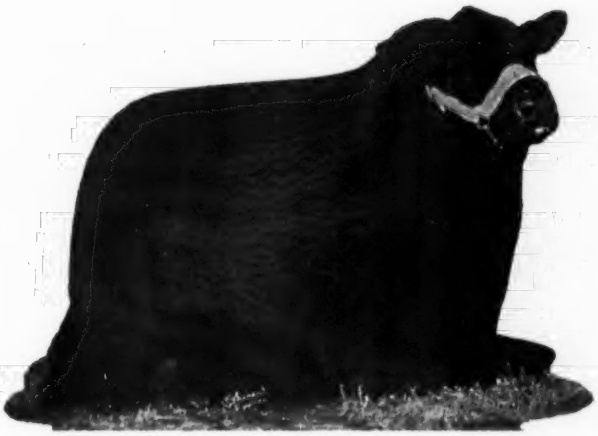

PRINCE OF RED GATE 102d

OWNED JOINTLY BY SINKOLA PLANTATION, THOMASVILLE, GEORGIA AND RED GATE

Prince of Red Gate 102d, a son of "Old Prince", represents several cattle generations of Red Gate breeding.

The concentration of one's efforts are normally calculated to be successful. Prince of Red Gate 102d is an example of this truism.

His calves are FANTASTIC! Pay us a visit and look them over!

Edward Jenkins
Owner-Manager

RED GATE FARM *"Your Fountainhead for the Bloodlines of Imported Prince of Rowley"* **MILLWOOD, VA.**

10 MILES EAST OF WINCHESTER, VIRGINIA; 50 MILES WEST OF WASHINGTON, D. C. ON U. S. ROUTE 50

THE ENCROACHMENT OF CITY DEVELOPMENTS HAS FORCED US AT WHITE GATES TO PUT STRICT LIMITS ON OUR COW HERD.

We started breeding Angus cattle in 1941; in the period of '48 to '51 cattlemen acclaimed our cow herd one of the best. Today, after cutting our cow numbers down, we find ourselves with a splendid herd absolutely second to none and far superior to our earlier efforts. Our herd of heifers out of these excellent cows by the great rump Bull is an example of herd improvement at its very best.

If you are looking for good breeding stock, it might be possible that you would cut down the margin of error by paying a visit to White Gates.

Eugene K. Denton
Owner
1 West 57th St., N. Y. C.

Bill Killpack
Manager
At the Farm

White Gates Farms

Succasunna, Morris Co., New Jersey

"45 miles from New York City"

1959

THE ABERDEEN - ANGUS JOURNAL

WEBSTER CITY, IOWA

Telephone TEmple 2-4034

R. H. HAHNE ..... President and Editor
JEAN BRANDRUP ..... Business Manager

Editorial and Advertising:

COLIN KENNEDY ..... Managing Editor
DALE F. RUNNION ..... Advertising Manager
HILA PATRICK ..... Ass't Advertising Manager
MAX V. SMITH ..... Commercial Adv. Mgr.
GEORGE VEST ..... Associate Editor

Department Head:

GEORGIANNA HAHNE AMSDEN ..... Sale Catalogs

Art Staff:

DON VINSANT, Director
LUCILE E. PETERSON

Contributing Editors:

OTTO V. BATTLES;
ERNIE KOLB; DR. J. W. BAILEY;
M. E. ENSMINGER

Field Representatives:

CY CRANE ..... Southeast
Berwick Trail, Madison, Tennessee
TWilight 5-6890

JIM GREHAN ..... Maryland, West Virginia, New Jersey, Virginia, North Carolina
110 Wilson St., Warrenton, Virginia
Phone 1480

RAY G. ROTH ..... Ohio, Michigan, Ontario, New York, Pennsylvania and Northeast.
Box 368, Milan, Ohio
Phone 9-4698

SAM OBERKROM ..... Missouri, Iowa, Minnesota
Box 11, Clinton, Missouri
Phone: TUrner 5-4082

JIM RENTZ ..... Wisconsin, Illinois, Indiana
401 W. Elizabeth St., Coldwater, Ohio
Phone: 4331

PHIL LJUNGDAHL ..... Texas, Oklahoma, Kansas
Miami, Oklahoma. Phone: Kimball 2-5050
330 F. Street N.W.

GEORGE VEST ..... Western States
707 Boone Street, Webster City, Iowa
Phone: TEmple 2-2760

GENE GULICK ..... Washington, Oregon, California, Idaho, Nevada, Utah
Buhl, Idaho. Phone: 0386J1

Publisher's Representative:

FRED F. SCHWENN COMPANY
Room 556—221 N. LaSalle St.
Phone—Randolph 6-6667 Chicago 1, Illinois

J. R. Wilson
3421 Ocean View Blvd., Glendale 8, California

Subscription price: U. S. and Canada—$3 per year
all other foreign points $4 per year

By The Aberdeen-Angus Journal Publishing Co.
Copyright 1959

Our Thanks

to these recent
Knobby Hills customers

High Meadow Farm, Holly, Michigan
Herman Bakhaus, Plymouth, Michigan
Robert McDonald, Coldwater, Michigan

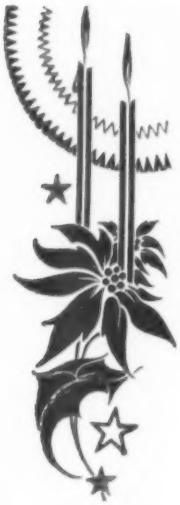

Merry Christmas and A Happy New Year

. . . to all our Angus Friends

MARY GRACE KOEPEL, owner
CLYDE, MICHIGAN
45 Miles N. W. of Detroit, in Oakland County
JOHN J. KENDALL, manager

Season's . . .

Greetings

J. B. McCorkle

Many thanks for the opportunities to work with many of you this year.

Wishing all Angus breeders a . . . successful year in 1960

I hope to see many of you at the International Angus Show on November 30 and December 1st.

Attend the Patmere Dispersion Sale, Gilroy, California, Dec. 14. Your visits at McCorkle Park are appreciated.

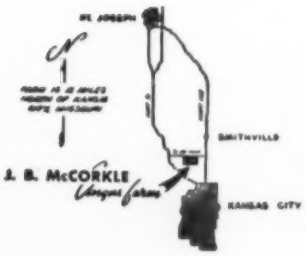

McCORKLE PARK *J. B. McCORKLE, Owner*

Telephone:
Kansas City, Mo.
TRiangle 3-2344

• SMITHVILLE, MISSOURI

BLACK BARON of BARNOLDBY

Our Royal "Outcross" Bull
1956 Perth
Supreme Champion

Our Thanks

to the bidders and buyers in our recent sale featuring the get of our Perth Supreme Champion. BLACK BARON'S sons made the good average of $1824 and his daughters averaged $1626.

OFFERING AT PRIVATE TREATY

We have several rugged, red-meated sons of BLACK BARON to offer practical cattlemen at private treaty. Well grown out, hardy bulls, priced reasonably.

While at the International Livestock Show
Plan to stop by the farm and see what we have to offer you.

"You are always welcome at Lakewood"

LAKEWOOD FARMS

Mr. and Mrs. L. L. O'Bryan • Bob Collins, Supt. • Mukwonago, Wisconsin • 77 mi. from Chicago

M

ANKONIAN FA 377

F

BLACK BARDOLIER GR 80TH

RAONA BANDOLIER 6TH

BEST WISHES

AND

SEASONS GREETINGS

FROM EVERYONE AT

MAHOGANY

Our
Cowcutta Champion,
a daughter of
Bandoliermere 123
went at the
sale top to
Herman Bakhaus
Plymouth, Michigan

M

MAHOGANY FARM · WILLIAMSTON, MICH.

F

Route 3

RAY SMITH
Farm Manager

Phone—Bell Oak 3F2

JOHN SHERIDAN
In Charge of Cattle

BIG YEAR AT McKNIGHT ANGUS FARMS

Herd Bull Headquarters in the Land of Sky Blue Waters.

In the Show Ring

At the Red River Valley State Fair—
grand champion female, grand champion steer
and two reserve champion bulls.

At the Minnesota State Fair—
junior champion bull.

In Sales

22 cows and bulls to satisfied customers.

In Purchases

1 daughter of Homeplace Eileenmere 375th
from Staley Farms.

9 daughters of Goldmere of Moorhead 16th (junior
champion of Minnesota State Fair in 1955)
from Max Goldberg.

3 daughters of Ankonian Bardolier FA 13th (full
brother of Brays Island herd sire)
from Max Goldberg.

7 daughters of "1032", "999-35th" and "OB"
from the Ferncliff Dispersal.

In Minnesota, we moved to our permanent headquarters—400 acres of fine corn and pasture land on a lake (land of sky blue waters) near Victoria. Argyll Conner manages the 75 cow herd. Bellevue Bardoliermere 2d and Raona's Bardolier 91 are the principal sires. We've got a barnful of their sons and daughters as our 1960 show and sale prospects.

In Virginia, as the new Dulles International Airport develops near us at Chantilly, we find ourselves wondering how soon we'll be in the real estate business. Here, under Albert Brown, the 50 cow Cornwell unit continues to flourish with Ankonian 32107 plus the Bellevue and Raona bulls we are using at home as herd sires.

In the future we'll continue to improve and expand. We'll hope to have many of you with us when the Interstate Field Day will be held at our Minnesota Farm in 1960, sometime in June. Meanwhile, here's wishing you a fine Holiday Season and our very best for the New Year.

McKNIGHT ANGUS FARMS

Argyll Conner, Mgr.
Victoria, Minnesota

Henry T. McKnight
McKnight Building
Minneapolis, Minnesota

Albert Brown
Aldie, Virginia

100

SERVICEABLE - AGE

PERFORMANCE TESTED BULLS

Bulls Proven in the Feed Lot

Sell In Our

ANNUAL MILLARDEN FARMS SALE

AT WOODBURY, GEORGIA, ON JANUARY 14, 1960

This Is The South's Largest

Production - Tested Bull Sale

Individual performance records available in sale catalog and on sale day. For catalogs, write to Robert Blalock, Manager, Woodbury, Ga., or Dean Snyder, Manager, Annville, Pa.

FOR SALE AT PRIVATE TREATY

Six top females which we selected to consign to the "Show Window" Sale in Chicago prior to the time of its cancellation. For details, write to Dr. Dean Snyder, Annville, Pa., or phone UN 7-8381 or UN 7-7201.

Millarden Farms

DIVISION OF

H. E. MILLARD LIME AND STONE COMPANY

ANNVILLE, PENNSYLVANIA **WOODBURY, GEORGIA**

DEAN SNYDER, VMD
MANAGER

HENRY Z. GINGRICH
CATTLE CONSULTANT

ROBERT BLALOCK
MANAGER

HOCKHOCKSON •

Eatontown, New Jersey

DR. ROBERT A. COOKE
Owner

S. A. GRINDE
Farm Manager
Liberty 2-3827

WARREN GRINDE
Herdsman

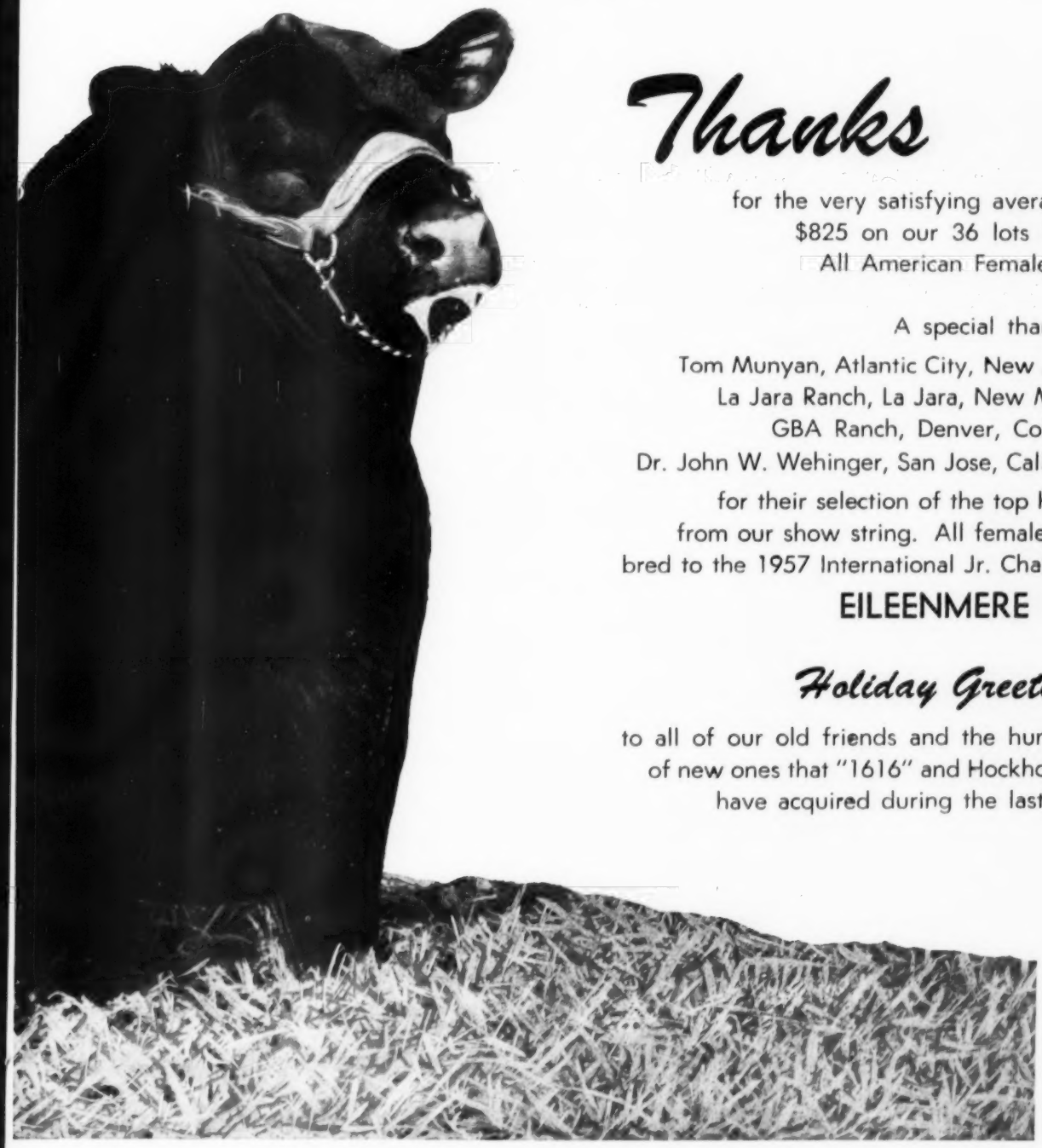

Thanks

for the very satisfying average of
$825 on our 36 lots in the
All American Female Sale.

A special thanks to

Tom Munyan, Atlantic City, New Jersey
La Jara Ranch, La Jara, New Mexico
GBA Ranch, Denver, Colorado
Dr. John W. Wehinger, San Jose, California

for their selection of the top heifers
from our show string. All females sold
bred to the 1957 International Jr. Champion

EILEENMERE 1616

Holiday Greetings

to all of our old friends and the hundreds
of new ones that "1616" and Hockhockson
have acquired during the last year.

SAVE THIS DATE

For Ben Few Farm 1st Annual Production Sale . . . your opportunity to get great foundation cattle

by some of
America's Leading
Sires

Watch for our Sale Offering in subsequent issues of the Journal . . .

MARCH 12

SALE

BEN FEW ANGUS FARM

ANDERSON, SOUTH CAROLINA

JOE FEW, Manager DAVE CANNING, Adviser GEORGE CANNING, Show & Sales

El-Clair Farm

FT. LAUDERDALE, FLORIDA

Paul E. Fitzpatrick, Owner

Our consignment to the 1960 Southern Classic Sale

MOLE'S HILL EILEENMERE 79

Our offering will include 6 show daughters of MOLE'S HILL EILEENMERE 79 safe in calf to Whitneymere 512.

Character · Scale · Breeding · Quality

Also a show bull and show daughter out of the first calf crop of WHITNEYMERE 512.

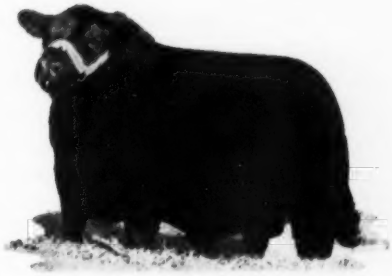

WHITNEYMERE 512

Breeding Stock For Sale At All Times

Gulfstream Farm

"Aberdeen-Angus in the deepest South"

FT. LAUDERDALE, FLORIDA

Mr. and Mrs. James Farquhar, Owners

Darrel Clair, Manager

Flying W Ranch

...one of the largest concentrations of championship breeding in the Midwest.

EILEENMERE 1150
"THE DREAM BULL"

One of the greatest sons of "1100th" and sire of the 1958 International Grand Champion Female. We have sons of breeding age available at private treaty. Come see his calves.

O. BARDOLIERMERE 2d

Sire of the 1956, 1957 and 1958 International Grand Champion Bulls and sire of the 1959 Grand Champion Bull at the Illinois State Fair, Missouri State Fair, American Royal and National Show at Tulsa. We have a few cows carrying his service available at private treaty.

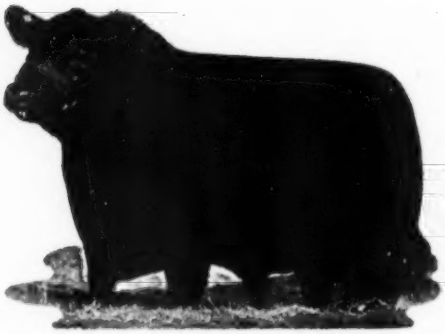

We also have a direct import Scotch bull for sale — 2nd place winner at Perth this year.

Visitors Always Welcome

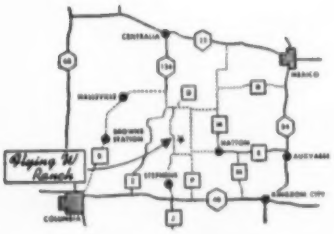

1900 FOOT LANDING STRIP ON FARM

Flying W Ranch

C. T. Wilson, Owner

St. Louis Address: Box 6206, Lambert Field, Mo. Phone: PErshing 1-1335. Home: WYdown 3-0660
Ranch Address: Hallsville, Mo. Ranch Phone: Hatton, Mo., DUpont 7-2137
Herdsman: Arthur Ferguson

AMONG THE TREASURES OF TREASURE ACRES

As we approach the threshold of another year our thoughts turn gratefully to those whose courtesy and good will have helped to make our progress possible.

IN THIS SPIRIT . . .
WE EXTEND TO YOU
THE SEASON'S GREETINGS...

EKONOMIST OF GLOAGBURN
1958 Perth Champion

EILEENMERE 1470
1958 Denver Champion

Things look good at the farm. The harvest is in and we are ready for winter in Iowa. You will like the calves by "Ekonomist" and "1470". They look good as babies and get better every day.

OUR SPRING SALE DATE

APRIL 30, 1960

We will offer heifers by Eileenmere 1470 and a nice selection bred to Ekonomist of Gloagburn.

VISITORS ALWAYS WELCOME

TREASURE ACRES

BLAIRSBURG, IOWA

Paul Benshoof, Owner

Elliott Brown
General Manager

Farm Phone: Fairfax 5-3462

Ralph Struve
Herdsman

Best Wishes . . . .

To Fellow Angus Breeders, Everywhere,
Our Best Wishes for the
Coming Holiday Season . . . and for
the New Year.

And we wish at this time to thank purchasers of the daughters of Prince of Red Gate 116th at the All-American Female Sale at Scottsbluff, Nebraska, November 4 and 5. They were widely distributed throughout the West and we know they will give a good account of themselves.

H. and L. FARMS

"The Home of Famous Families"

Marlboro, New Jersey

HAROLD WETTERBERG, OWNER
CHARLES McINTOSH, MANAGER

EILEENMERE 1032

Senior Herd Sire
1949 International Grand Champion

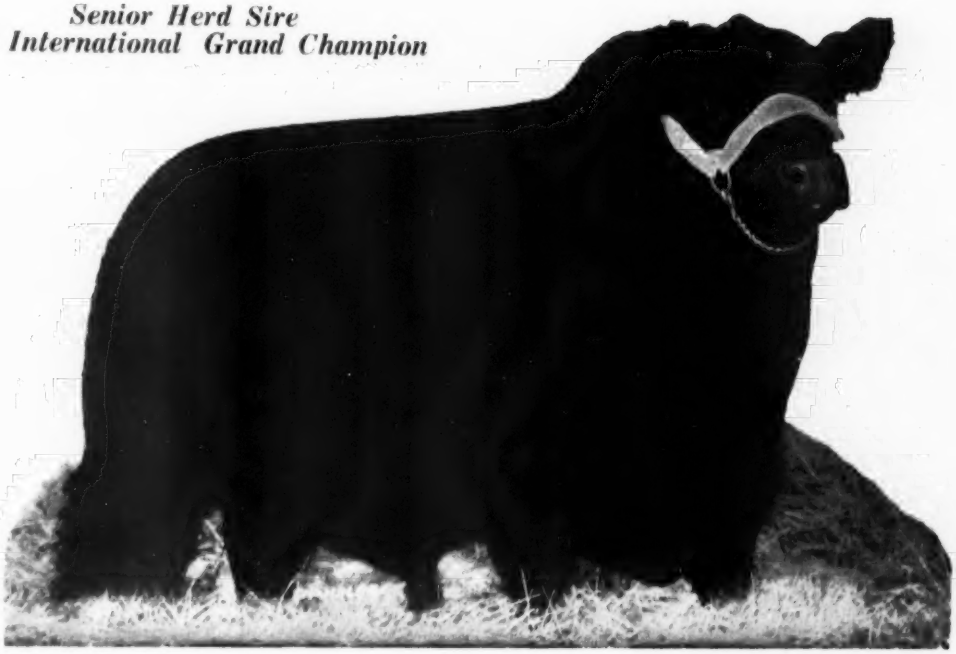

THIS YEAR AS IN YEARS PAST—THE KIND THAT PRODUCE

Eileenmere 1032 sired the Top Selling Bull at the recent Ankony Farms Sale, at $35,000.00 for a two-thirds interest to Raul Firpo, the outstanding Judge and Breeder of Argentina. The Get of Eileenmere 1032 have a great breeding record in Argentina, and stood at the top in the Palermo show there this year. We have the best crop of calves by the old Champion this year we have ever had, and they will be out to the Shows and Sales of 1960. Stop by the farm and see them.

BEN TULLOCH FARM

MILLBROOK, NEW YORK

Mr. and Mrs. John W. Hanes
John Miller
Ray Wheeler

WEDNESDAY, DECEMBER 23

12:30 P. M., FAIRGROUNDS SALE BARN, MARYVILLE, MISSOURI

. . . featuring the
GET and SERVICE of

Pleasant Valley Prince 2d
4 sons, 9 daughters and 2 calves at side by him sell. Two females carry his service.

Master Eileenmere P
11 sons, 10 daughters and 8 calves at side by him sell. 18 females carry his service.

Dor-Mac's Bardoliermere 142d
Two females sell bred to this grandson of the famed O. Bardoliermere 2d.

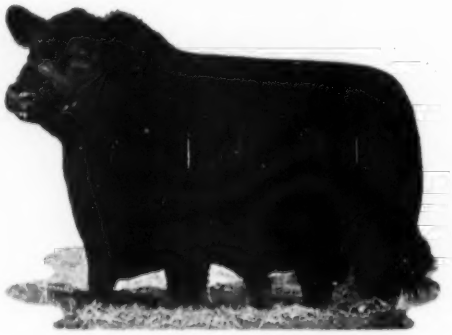
O. BARDOLIERMERE 2d

62 HEAD SELL

19 BULLS AND 43 FEMALES

OTHER SIRES REPRESENTED

Thousand Hills Elban
Bandolier of Willamere
Bar Prince 2d of Sunbeam
Elbin's Enchanter 4th
Emulate Quality
Prince Burgess M 5th
Eileenmere Enchanter 1st
Prince Elb
Homeplace Eileenmere 20
Homplace Eileenmere 622
Emulate Ever Prince 5

THE FAMILIES REPRESENTED

Burnside Georgina
Cridlan Evergreen
Elba Erica
Lady Ida
Zara
Bandy Maid Miss Burgess
Eisa Trojan Erica
Ballindalloch Georgina
Miss Burgess
Enchantress Trojan Erica

Many from our foundation strains.

AUCTIONEER:
ROY G. JOHNSTON

SAM OBERKROM
FOR THE JOURNAL

PENCE'S ANGUS FARM

KING CITY, MISSOURI

MR. & MRS. CARL L. PENCE, OWNERS

100 PREMIUM BULLS

Selected by the....

RANCHERS APPROVED

PROGRAM FOR BEEF IMPROVEMENT

SELLING

DECEMBER 5, 1959

AT THE RANCH

240 bulls went on the test — 100 PREMIUM BULLS were selected. The 140-day feed test was conducted in open pens. The bulls were fed free choice of green cut feed and from 10 to 12 lbs. of grain per day. They are **tested, hardened and qualified. 63 are registered in Performance Registry International on gain or weaning weights. Several qualified on both.**

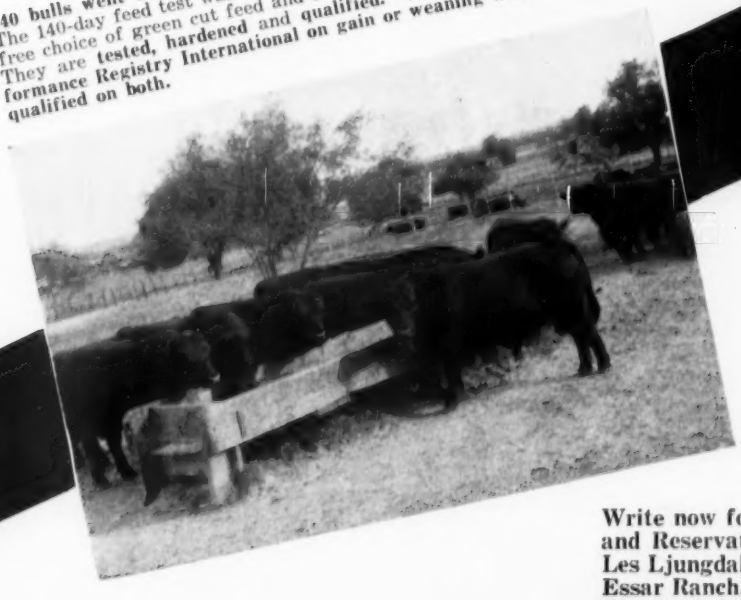

Write now for Catalogs and Reservations:
Les Ljungdahl, Manager
Essar Ranch, Box 176A
San Antonio 7, Texas

Owner: Slick-Moorman Land and Cattle Co. • Jim Warnke, Ass't Mgr. • Wayman Ashley, Cattle • Les Ljungdahl, Mgr.

ROUTE 4, BOX 176A, SAN ANTONIO 7, TEXAS

KEYSTONE OF RED GATE

MONDAY, DECEMBER 7

BIRDEYE ANGUS FARMS

BIRDEYE, ARKANSAS

Sale

...50 of his sons
Ready for Service ... Sell!

KEYSTONE OF RED GATE

Jointly owned with KerMac Ranch, Inc., Poteau, Oklahoma

Imp. Prince of Rowley 934682	President of Gaidrew 934680	Keystone of Dunira Pure Pride of Gaidrew
	Pretty Pride of Gaidrew 934673	Keystone of Dunira Primrose of Gaidrew
Blackwood Lady of Red Gate 12th 1400138	Kinsman of Gloagburn 934681	Kinsman of Newhouse Kathleen of Gloagburn
	Blackwood Lady 4th of Red Gate 870266	Eventuator of Red Gate Blkwd. Lady 7th of Page

Is unmistakably a reputation sire with an already proven record. His get have maintained the average of the past two KerMac bull sales. Many registered and commercial herds are now getting satisfactory results from his sons used as sires in their herds. They are breeding the definite size, scale and quality now in demand for registered and commercial markets.

30 Birdeye Quality females ... Safe in Calf to Him ... Sell!

These bred heifers are top bred, sound, broody Angus females — with many years' production ahead for your herd.

The commercial breeder need look no further for his beef breeding bull
... AND AT A REASONABLE PRICE!

One of Birdeye Farms divisions is its Shetland Pony Enterprise. Mr. J. H. Smith is in charge of this successful department. Two of these Shetland ponies will be given as prizes to the lucky purchasers of "Keystone of Red Gate" Sale cattle at end of sale. See catalog for details.

BIRDEYE QUALITY ANGUS BREEDING SINCE 1936

FOR CATALOGS:

Jimmie Johnston, Birdeye Angus Farms, Birdeye, Ark.

AUCTIONEERS:
Roy Johnston and
Bill Pace

CY CRANE
FOR THE
JOURNAL

Birdeye
ANGUS FARMS

BIRDEYE, ARKANSAS

W. M. Smith & Sons
owners

Jimmie Johnston
manager

. . . in the midst of our enthusiasm about Ballot of Meadow Lane, we wish to pause and wish all our friends a very sincere Merry Christmas and a Happy New Year.

CARLO M. PATERNO

BALLOT OF MEADOW LANE

CALVED: JULY 6, 1957

NORTH SALEM, NEW YORK

meadow lane farm

BEFORE YOU

Featuring 10 outstanding sons of SCOTTISH PRINCE

The Great Atlantic Sale at Richmond, Va., January 25-26 is your chance to acquire a fine young bull with the great bone, ruggedness and end-to-end thickness characteristic of "The Cattleman's Champion." Sire of the 1958 International Reserve Grand Champion steer, Scottish Prince is an outstanding grandson of Imp. Prince of Rowley and comes through the great tribe of Miss Miniver cows at Red Gate Farm. Once you see his sons, you'll know why "Scott" rapidly is becoming one of America's most popular bulls.

Sugar Loaf Farms
Staunton, Va.
Gar Douglas, Supt.

Sugar Loaf Ranch
Fort Worth, Texas
Pat Patterson, Mgr.

Brays Island Division
Yemassee, S. C.
Douglas Livesay, Mgr.
Verlyn Denney, Herdsman

Dave Canning, Adviser

John Frenzel, Show and Sale Cattle

BUY A BULL

See the SUGAR LOAF Consignment at

GREAT ATLANTIC

BULL SHOW & SALE

RICHMOND, VIRGINIA JANUARY 25-26

Every year, Virginia's Great Atlantic Bull Sale attracts one of the finest collections of Angus bulls and sire prospects to be found anywhere.

The Richmond event has come to be known as a "total performance" bull sale, and many leading breeders regularly consign their top sale animals to it.

Sugar Loaf Farms is no exception. That's why our Great Atlantic consignment next month will include 20 of our most outstanding young bulls. Ten of these are sons of Scottish Prince—five of them winners from our 1959 show string. The remaining 10 are quality ready-for-service youngsters from our Brays Island Division in South Carolina.

Here's a golden opportunity for you to "build with the best." Plan now to be in Richmond January 25 and 26 for the Great Atlantic Sale. And we'll be glad to welcome you for a visit at Sugar Loaf Farms while you're in Virginia.

MARK YOUR CALENDAR: Sugar Loaf-Brays Island Sale Select
Brays Island Plantation, Yemassee, S. C.
February 11, 1960

Beef where beef counts and the bone to carry it!

MARION HARPER & SONS

485 Lexington Avenue
New York 17, New York

"Greta" PRESENTS her . . . . "LITTLE MAC" by MAC

Also:

1st Get of Sire
1st Junior Get
1st 3 bulls
1st 2 bulls
Reserve Junior Champion Bull

All by "MAC"

10 class winners
7 seconds
Premier Exhibitor Award

All by "MAC"

PROUD HECKETTIER 70

Senior and Grand Champion Bull — Pennsylvania National Show 1959
(Prof. Glen Bratcher, Judge)

Also: THE TEN BEST HEAD — All by "MAC"

Greta's Sale, Vol. IV — Monday, March 14, 1960 — Featuring the sons and daughters of "MAC"

Pete PRESENTS her . . . . "QUEENY" by MAC

Also:

1st Get of Sire
1st Junior Get
1st 3 bulls
1st 2 bulls
Reserve Junior Champion Bull

All by "MAC"

10 class winners
7 seconds
Premier Exhibitor Award

All by "MAC"

QUEENLY MISS HECKETT 4

Junior and Grand Champion Female — Pennsylvania National Show 1959

(Her granddam was a Supreme Champion in 1944 — her dam was 4 times Grand Champion in 1952 and 1953.)

THE TEN BEST HEAD — All by "MAC"

HECKMERES HIGHLANDS

VALENCIA PENNSYLVANIA

Season's Greetings To All Our Friends!

The Great Atlantic

BULL SHOW AND SALE

JANUARY 25 & 26 1960

ATLANTIC RURAL FAIR GROUNDS

RICHMOND, VIRGINIA

The Show begins at 8:00 the morning of January 25.

PEDIGREE — Descendants of great animals to insure prepotency

SELECTION — Selected from the entire offering by successful, operating cattlemen

WEIGHT — The weight of each bull as of sale day will be available

SOUNDNESS — Each bull examined by an Angus breeding Veterinarian for soundness

FERTILITY — Each bull sold will have been fertility tested

+ JUDGED — The AAA bulls will be placed by a judge of International fame

TOTAL PERFORMANCE

Buy Your Bulls with Total Performance Records

We have 250 bulls from the leading herds of the Atlantic States and Eastern Canada. Such as Ankony Farm, Mole's Hill Farm, Meadow Lane Farm, Stillwater Farm, Rally Farms, Crossways, Old Home Manor, Deep Meadow, Bent Lee, Keefauver Brothers, Sugar Loaf and many others. Never before in history have there been so many really great bulls offered in one place.

Clayton Jennings, Joe Lemley, Maurice Boney, Louis Gilbreath will sift the bulls into four grades—AAA; AA; A; and B. The B bulls will be removed and not sold. All bulls will be weighed immediately following the sifting. Their grades and weights will be put on their lot number cards over them in their stalls.

All of the bulls will be checked for soundness by Dr. A. V. Bartenslager, an outstanding veterinarian, who is also an Angus breeder. All bulls will be fertility tested.

HERE IS YOUR OPPORTUNITY TO GET TOTAL PERFORMANCE INFORMATION

Watch these bulls being checked by the veterinarian. Watch these capable cattlemen who have proved they know what they are talking about sift them into the grade they belong. Then, watch the Internationally known and respected breeder and Judge, Senor Raul Firpo from the Argentine place your AAA bulls.

Since this is an outstanding array of bulls of unusual pedigree value, unusual quality, I know they will appeal to breeders and ranchers all over North America. It is impossible to mail these catalogs out and not miss someone, therefore, catalogs will be mailed by request only. Please send us a card and we will put you on our list and see that one is sent to you promptly.

Free transportation will be given to one buyer or a group of buyers who buy 25 or more bulls to be delivered to any point in the United States.

If shipping arrangements are made through the sale management, no individual will cost the buyer more than $75.00 for transportation to his farm or ranch.

ATLANTIC ANGUS BREEDERS' SALE CO. • DEDICATED TO IMPROVED ANGUS BREEDERS IN THE ATLANTIC STATES

ATLANTIC ANGUS BREEDERS SALES CO., Inc.

Catalogs by request only

D. G. CANNING, PRESIDENT

P. O. BOX 1115

STAUNTON, VIRGINIA

JUST STATE THE FACTS, MA'AM

. . . with apologies to "Dragnet"

12 BULLS AND 44 FEMALES SELL

in

ROSE CREEK FARMS

"HONEST-TO-GOODNESS"

PRODUCTION SALE

FRIDAY

DECEMBER 11

12:30 P. M. C. S. T.

AT THE FARM
MADISONVILLE, KENTUCKY

BANDOLIER OF ANOKA 66—Canadian Champion Sire and Record Maker at Rose Creek. Selling 14 daughters and 2 sons in this sale.

PRINCE BURGESS F. B.—A very choice producing son of "210". Selling 3 sons and 8 daughters and 12 calves at side by him.

THE PRODUCE OF OUR PROVEN HERD SIRES IS REPRESENTED

BANDOLIER of ANOKA 66
14 Daughters and 2 Sons Sell.

BARDOLIERMERE E. B. LAD
by Eva's Bandolier Lad.
Calves to show by sale time.
His service a feature.

PAGELAND BLACKCAP BARDOLIER
grandson of "G. R. 10th"
5 Daughters and 2 Calves at side.

PRINCE BURGESS F. B.
by Homeplace Eileenmere 210.
3 Sons, 8 Daughters and 12 Calves at side.

BANDOLIER R. C. 14
by "66"
4 Daughters and 4 Calves at side.

BANDOLIER 53 R. C.
by "66"
His service a feature.

21 FEMALES HAVE CALVES AT SIDE • 16 REBRED

3 BRED COWS • 15 BRED HEIFERS • 5 OPEN HEIFERS

A FEW STEER CALVES AT SIDE

4-H AND F.F.A. MEMBERS, PLEASE NOTE!

OUR CATALOG IS A "MUST" IN ANY BREEDER'S PLANS
CONTACT HAGGARD PAGE, MANAGER, ROSE CREEK FARMS

PHONE TAylor 15419

Sale Headquarters:
Grants Motel, Madisonville, Ky.
For reservations call direct.

AUCTIONEER:
COL. HAMILTON JAMES

CY CRANE
FOR THE JOURNAL

Rose Creek Farms

BREEDING BETTER ANGUS PROGRESSIVELY SINCE 1938

Rose Creek Farm is in a Modified Accredited Brucellosis and T. B. Ky. Co. Production Testing Program in effect. Calfhood vaccination under Gov't. Supervision

O. M. Kington, Owner • Madisonville, Kentucky • Haggard Page, Mgr.

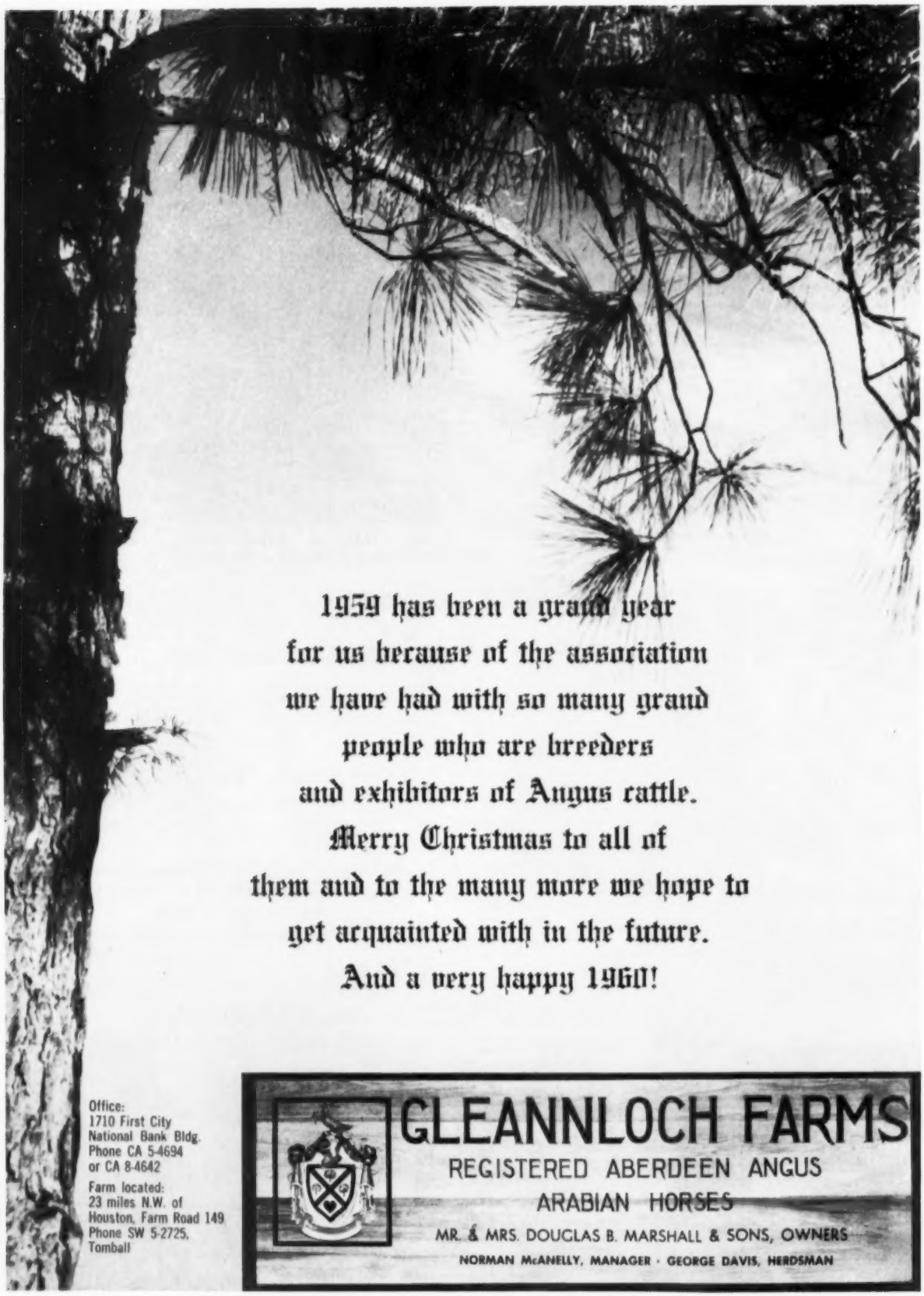
1959 has been a grand year
for us because of the association
we have had with so many grand
people who are breeders
and exhibitors of Angus cattle.
Merry Christmas to all of
them and to the many more we hope to
get acquainted with in the future.
And a very happy 1960!
Office:
1710 First City
National Bank Bldg.
Phone CA 5-4694
or CA 8-4642
Farm located:
23 miles N.W. of
Houston, Farm Road 149
Phone SW 5-2725,
Tomball
GLEANNLOCH FARMS
REGISTERED ABERDEEN ANGUS
ARABIAN HORSES
MR. & MRS. DOUGLAS B. MARSHALL & SONS, OWNERS
NORMAN McANELLY, MANAGER · GEORGE DAVIS, HERDSMAN

KENNETH REDFERN

EILEENMERE 487th
12 granddaughters sell!

Angus DISPERSION *Sale*

MIDWAY SALE BARN • COLUMBUS JUNCTION, IOWA

FRIDAY, DECEMBER 18th

12 NOON

95 HEAD SELLING AS 62 LOTS

5 Bulls • 57 Females (Several with calves & Rebred)

Everything sells! Included are two of the really great herd bulls of the Midwest . . . proven outstanding on the basis of the many good calves they have sired. Both have seen extensive service in this herd . . . both have calves selling in this sale.

Lot 1—EILEENMERE R 68th—Senior Herd Sire. His sire was Grand Champion Bull at the 1952 All-Iowa Fair in Cedar Rapids and his dam was Reserve Futurity Champion Female at the 1952 Iowa State Show. He Sells. His Get and Service Sell.

Lot 2—R B EILEENMERE 151st—Junior Herd Sire. He is a full brother to the Grand Champion Female, Junior Division, 1957 American Royal. All the yearling heifers and several cows will be bred to him. Some calves at side are by him. He Sells.

Also selling several fancy steer calves and heifer calves for Club Projects

Auctioneer: ROY JOHNSTON

Sam Oberkrom for the JOURNAL

For Free Catalog Write:

KENNETH REDFERN

Phone Mt. Union **YARMOUTH IOWA** **TO 5-4365**

5th ANNUAL FUTURITY SHOW & SALE

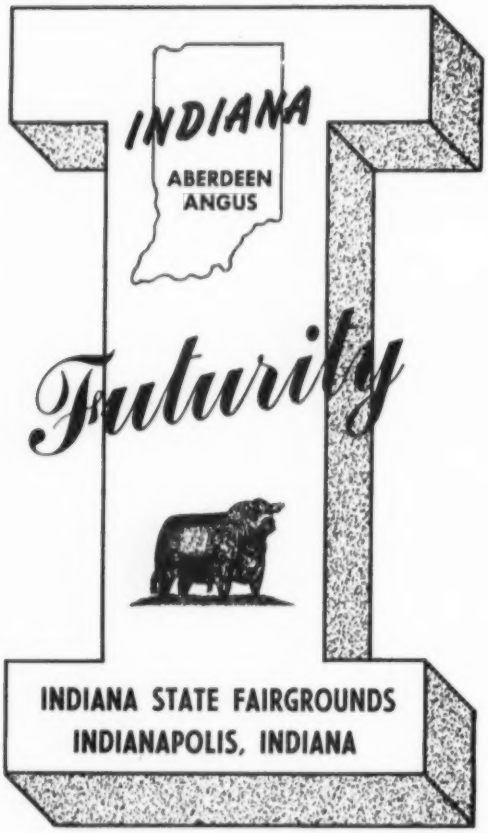

FEBRUARY 5 & 6 1960

INDIANA STATE FAIRGROUNDS

An exceptional offering of top cattle from the Hoosier State, where the largest Angus show of the year was held at the State Fair. Many of those cattle will be offered in the 1960 Futurity.

Selling: **50 BULLS**
65 FEMALES

Show—Friday, February 5, 1960
Sale—Saturday, February 6, 1960
Judge—Clayton Jennings
Auctioneer—Ham James
Annual dinner, Friday evening
Severin Hotel, Indianapolis

INDIANA ANGUS ASSOCIATION

FOR CATALOGS: JIM CALDWELL
ROUTE 2
CONNERSVILLE, IND.

Indiana Angus Breeders . . .
attend your
Annual Meeting
Thursday, December 10, 1959
10:30 A. M.
Hotel Severin
INDIANAPOLIS, INDIANA

Jim Rentz for the Journal

ANKONIAN JAMAICAN

2738264

Second top selling bull at the recent Ankony Sale and owned jointly with Ankony Farms.

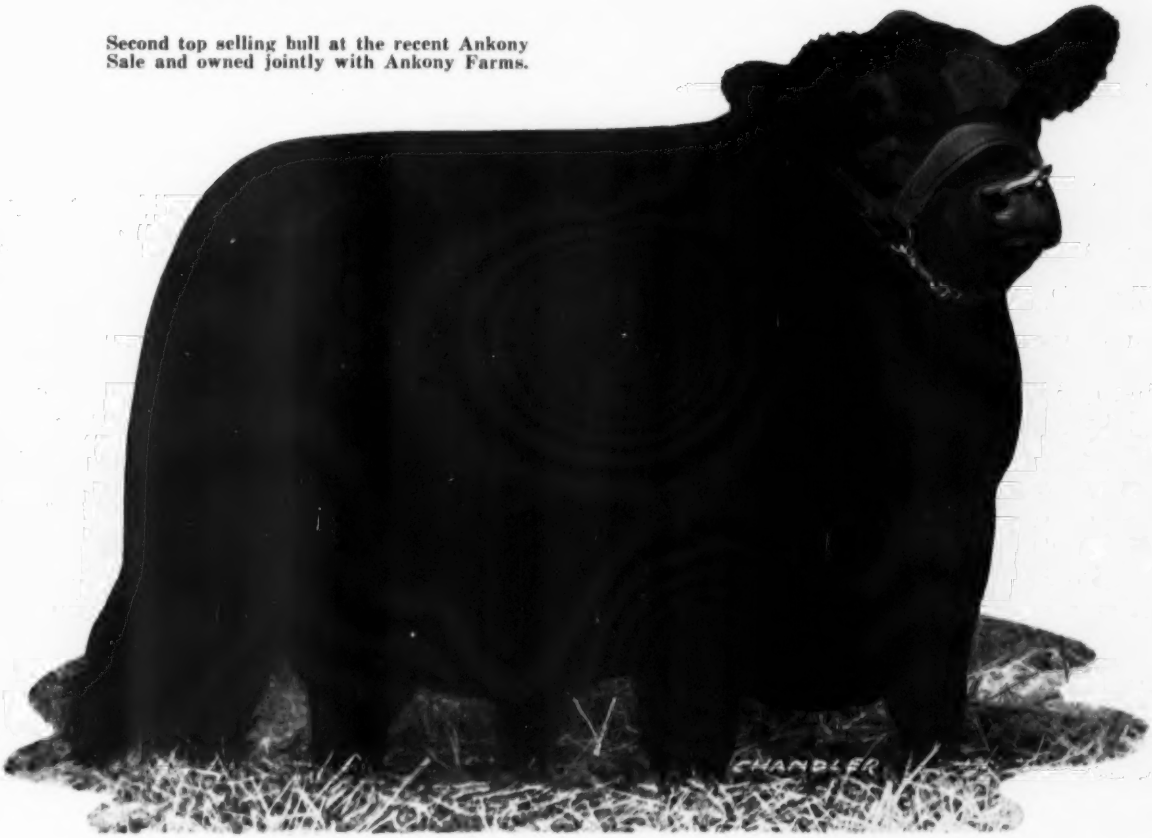

This outstanding yearling bull was Junior Champion at the 1959 Dutchess County Fair. He is great in his quarter, stands on great feet and legs and is considered one of the top young show bulls out this year. He is sired by Ankonian 3575, the 1955 International Reserve Junior Champion Bull, and his dam, Jacanese Erica of Candacraig, is a double granddaughter of Prince of Morven, one of the greatest bulls in Scotland in recent years.

Look for Ankonian Jamaican at the International.

VISITORS ALWAYS WELCOME !

Ar-Dee-Bee Lakeside Farms

Route 4

Jonesboro, Tennessee

Mr. and Mrs. R. D. Brumit & Sons, Owners

ROBERT S. KERR
DEAN A. McGEE
OWNERS
KERR McGEE BUILDING
OKLAHOMA CITY, OKLA.

ARTHUR GEE
ASSISTANT MANAGER
ROUTE 1
POTEAU, OKLAHOMA

KERMAC
ANGUS RANCH, INC.

PRINCE of RED GATE 69

PRINCE SUNBEAM 971

ABERDEEN ANGUS OF MERIT

POTEAU, OKLAHOMA

PAUL KEESEE, D. V. M.
PARTNER-MANAGER
KERMAC ANGUS RANCH, INC.
POTEAU, OKLAHOMA

RAYMOND BARTON
ASSISTANT MANAGER
McGEE DIVISION
ROUTE 2, BOX 155
PHONE 1314J1
EDMOND, OKLAHOMA

An Announcement
...FROM KERMAC!

KERMAC would like to announce the purchase of the R. D. Cravens Ranch north of Oklahoma City and west of Edmond, Oklahoma. The Cravens Ranch has been well known as a Hereford breeding establishment for years. It is one of the highly improved ranches in Oklahoma with excellent facilities for handling and selling purebred livestock. Future sales are planned by the KerMac organization on the new ranch.

Raymond Barton will manage the ranch for the KerMac organization and will operate it as a branch of KerMac Angus Ranch, Inc. at Poteau, Oklahoma.

The well known Mallory & Mallory herd of Angus cattle of Hampton, Iowa was recently purchased by KerMac. This purchase of some 190 head is now on the new property. Additional top females from the Poteau ranch will be added from time to time until the ranch is fully stocked.

Mr. and Mrs. Dean A. McGee and Raymond welcome breeders to stop and see the new ranch and the Mallory cattle.

DEAN A. McGEE

RAYMOND BARTON

NEWS...from your association

DECEMBER, 1959

ANGUS STEERS CONTINUE TO DOMINATE Chicago market. During October Blacks topped the market in large numbers. One day 10 loads of Angus brought the top dollar, another day 13, and on still another 8 loads of Blacks sold at the market's top price. Prime Angus heifers, too, consistently sell at a $1.50 per cwt. premium over other breeds.

YEAR END BOARD OF DIRECTORS MEETING dealt with the future of the breed. The directors seldom receive full credit for their contribution to the breed's progress. Their effort and their judgment has proved invaluable in the Association's period of tremendous growth during the past year.

THE BOARD HEARD REPORTS FROM VARIOUS COMMITTEES which had met the previous day. Reports were made by the Executive, Public Relations, By-Laws, Finance, Arbitration, Planning, Member Relations, Records, and Classification Committees. Each of these reports was acted upon by the Board.

ACTION WAS TAKEN ON THE ASSOCIATION'S bull sale at the National Western Stock Show in Denver. It was decided to allow breeders to consign three groups of bulls instead of two, in the group sale. No more than two entries, however, will be allowed in any one class. In addition, any bull which places in the first five places in his class in the open show is now eligible to be entered in the individual bull sale without being previously consigned to the auction. Application for entering these bulls must be made to the Secretary prior to the opening of the sale.

THE PUBLIC RELATIONS COMMITTEE report covered progress on the new junior movie and management booklet as well as the annual report of the Association. A copy of the annual report will be mailed to each member about December 15 and each new member joining during the coming year will also receive a copy. Those attending the annual meeting in Chicago received one, too.

SIXTH ANNUAL AMERICAN ANGUS CONFERENCE will be held on May 11-12-13 at Texas A and M College. The PR Committee gave the Board a progress report on the program to be held at the Conference. Theme of the important event will be "Pacing Progress for Greater Profit". Mark the dates on your calendar now!

HARD WORKING ARBITRATION OF disputes committee made a report on the need for changes and revisions in the Association's suggested Standard Terms and Conditions of Sale which is used in many auction sales throughout the country. The Committee requested that each director study and offer opinions and suggestions for revising the terms. It is expected to take at least six months for the completion of the revision.

BY THE TIME THIS MAGAZINE IS MAILED, each member of the Association will have received a copy of the current Aberdeen-Angus Bulletin, one of the Association's most important means of communication with the membership. The subject of the current Bulletin is the Angus Herd Improvement Record. The Record is thoroughly explained and sample forms show how the program works.

SUBJECT OF THE WINTER EDITION OF THE BULLETIN will be the Arbitration of Disputes Committee and how it works. Various cases which have come before the Committee will be discussed and the opinions reached will be explained. This will give the membership a broader understanding of another service which is offered by the Association.

DIRECTORS TOOK A LONG, HARD LOOK AT ANGUS progress during 1959, especially the growth of registrations, transfers, and memberships in relation to the other beef breeds. Here is a comparison of registrations for the 1959 fiscal year as reported in the livestock press:

American Angus Association	American Hereford Association	American Polled Hereford Association	American Shorthorn Association
233,940	487,883	107,293	51,683
up by 32,261	up by 34,251	up by 8,695	up by 9,981

TRANSFERS ARE A SOLID INDICATION OF breed activity. Last year the American Angus Association transferred a total of 183,992 purebreds, up by 13,879 over 1958. This is the largest numerical increase in transfers reported for any beef breed this year. The transfer increase reported for our closest competitor was 7,429.

SIGNIFICANT PROOF OF GROWING POPULARITY OF the Blacks was the number of new herds of Angus started during the year ending September 30, 1959. Your Association issued 3,372 life memberships and 687 junior memberships in 1959. Reported membership totals of our closest competitors for the past year were as follows: American Hereford Association, 1,185; American Polled Hereford Association, 677 life members and 408 junior members.

INCREASED VOLUME OF NEWS, FEATURES, booklets and photos mailed by the Association staff during the last fiscal year reveals quickening tempo of Angus activity throughout the U. S. Last year nearly 12,000 separate releases and features were written and nearly 60,000 copies of them were mailed. In addition, the staff mailed out more than 120,000 copies of Association booklets and nearly 25,000 pictures and photographs.

MOST ASSOCIATION BUSINESS IS HANDLED BY MAIL and last year the national office mailed 469,605 individual pieces of mail. This is about 1,850 separate pieces of mail each working day of the year. Over 90 per cent was first class mail.

HERD CLASSIFICATION SCORECARD: During the first 17 months of the program 289 herds in 33 states have been classified. The total includes 17,012 head of purebred Angus individually scored by one of the Association's official classifiers. New group plans are underway in Georgia, South Dakota, Virginia, Arkansas, Oregon and Idaho.

NOTES FROM THE American Angus Association

Angus Power Evident at 61st American Royal Livestock Show

A burst of power from a strong Angus exhibit knocked off three of the top inter-breed divisions of the American Royal Livestock Show, October 17-24, at Kansas City. Two divisions were double-barreled: the junior show with both the grand championship and reserve grand championship going to the Blacks and the same happening in the carload show.

Unique was the record made by a young Missouri farmer, Kenneth P. Eitel, Green Castle, who for the third time in his colorful career exhibited an Angus steer to the show's grand championship over all breeds. He is the only exhibitor to win this award more than once at the American Royal. His 1,085-pound home-raised Angus steer brought $6.10 a pound, $1.10 a pound more than was realized by the grand champion steer of a year ago. It went to a noted Kansas City restaurant, Putsch's 210 on the Plaza.

The grand champion carload of fat steers were fitted and shown by Paul Freed, Paullina, Iowa. The blocky Blacks averaged 1,171 pounds and sold for $40 a hundred to the Golden Ox restaurant, Kansas City. The reserve grand champion load, 15 Angus steers averaging 1,059 pounds, was owned by Dinklage & Kvols, Wisner, Nebraska, and brought $32.75 a hundred.

Grand champion steer of the junior show was the top FFA entry, an Angus, shown by Don Cagwin, Lockport, Illinois. Reserve grand championship honors were won by the 4-H Champion, another Angus steer, exhibited by Roger Nellans, Mentone, Indiana.

Miller Angus Farm, Osceola, Iowa, winning two blue ribbons in the Angus open classes, exhibited the reserve champion steer of this division.

An enthusiastic ringside of people followed the Aberdeen-Angus breeding classes at the 61st American Royal Livestock Show in Kansas City. Victories in the junior steer show with the grand and reserve grand champion awards going to the Blacks stimulated interest in the breed. Climax of the show was the winning of the top awards in both the individual steer and carload divisions by Angus.

In the breeding show, Les Ljungdahl, manager of Essar Ranch, San Antonio, Texas, made the placings. He selected for the senior and grand champion honors in the bull classes the first place

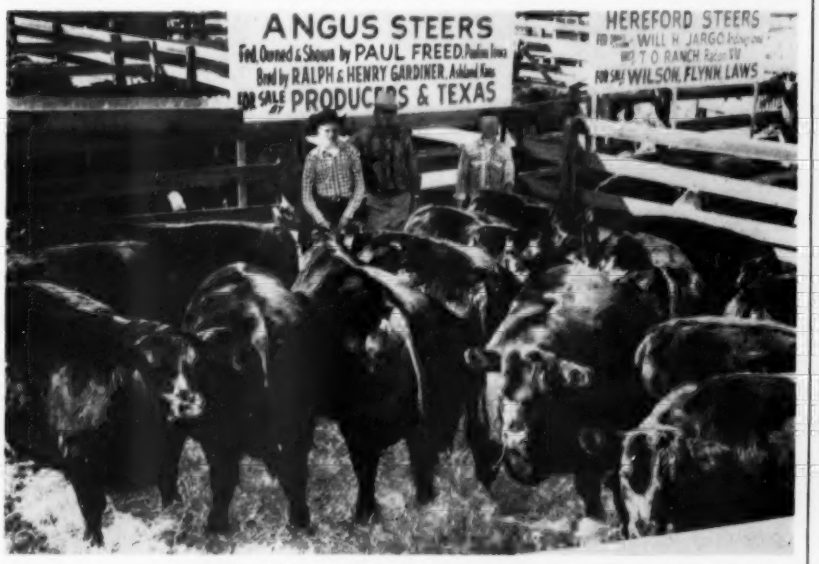

These 15 Angus steers captured the carload grand championship of the recent American Royal Livestock Show in Kansas City. They were exhibited by Paul Freed of Paullina, Iowa, in center above. Shown with him are his sons Dean, left, and Dennis. The steers averaged 1,171 pounds and sold for $40 per cwt. to the Golden Ox Restaurant in Kansas City.—Photo by American Angus Association.

3201 Frederick Blvd., St. Joseph, Mo.

OFFICERS

President
L. B. PIERCE, Creston, Illinois

Vice-President
JOE KEEFAUVER, Jonesboro, Tennessee

Treasurer
W. A. RAFFERTY, Morocco, Indiana

Secretary
FRANK RICHARDS, St. Joseph, Missouri

Registrar
A. R. BIRMINGHAM, St. Joseph, Missouri

Director of Public Relations
LLOYD D. MILLER, St. Joseph, Missouri

Executive Assistant
LYLE V. SPRINGER, St. Joseph, Missouri

BOARD OF DIRECTORS

TERMS EXPIRING 1959—W. W. Brainard, Jr., Glenara, Marshall, Virginia; Joe Keefauver, Jonesboro, Tennessee; W. A. Rafferty, Morocco, Indiana; James R. Hancock, New Franklin, Missouri; Herbert Cline, Bussey, Iowa.

TERMS EXPIRING 1960—Edward O. Elliott, Mt. Victory, Ohio; H. Bruce Bricker, Macomb, Illinois; Roy G. Johnston, Belton, Missouri; Eric C. Biedenharn, Vicksburg, Mississippi; Frank Gwerder, Walnut Grove, California.

TERMS EXPIRING 1961—Allan A. Ryan, Rhinebeck, New York; James Quisenberry, Jr., Winchester, Kentucky; Duane Clark, Worthing, South Dakota; Lewis B. Pierce, Creston, Illinois; George Graham, Wichita Falls, Texas.

COMMITTEES

Executive—Keefauver, Brainard, Graham

Finance—Graham, Elliott, Biedenharn, Cline

Public Relations — Ryan, Johnston, Graham, Gwerder

Classification—Clark, Biedenharn, Quisenberry

Arbitration of Disputes—Brainard, Clark, Quisenberry, Hancock, Elliott

Records—Elliott, Johnston, Rafferty

By-Laws—Rafferty, Hancock, Johnston, Ryan

Member Relations—Cline, Bricker, Biedenharn

Planning Committee—Hancock, Ryan, Bricker, Gwerder

(The president and vice-president are ex-officio members of each committee. The first named member is the committee chairman and all correspondence should be addressed to him.)

FIELD REPRESENTATIVES

DALE BAIRD, Route 3, Wilmington, Illinois
RAYMOND W. BUCHANAN, 1510 Twelfth St. South, Fargo, North Dakota
JESS R. COOPER, 420 Lakeside Drive, McPherson, Kansas
JAMES V. COYNER, Box 167, Warrenton, Virginia
LYLE HARING, DeWitt, Iowa
VERN H. KERCHBERGER, 131 Spring Valley Road, Donelson, Tennessee
MILTON E. MILLER, Lohn Route, Brady, Texas
WILLIAM S. ROCHE, Box 364, Lodi, California
WILLIAM A. TERRY, 2687 Fairlane Drive, Doraville, Georgia
DOUGLAS A. WOOD, 428 E. State Ave., Meridian, Idaho
DEAN R. HURLBUT, Director of Junior Activities, St. Joseph, Missouri
ROBERT C. SNYDER, Assistant Public Relations Director, St. Joseph, Missouri
LARRY L. McGHEE, Public Relations Assistant, St. Joseph, Missouri

two-year-old bull, Homeplace Eileenmere 807, shown by Homeplace Farms, Cameron, Missouri. Junior and reserve grand champion bull was the early summer yearling Swan Pointmere 7530 owned by West Woodlawn Farm, Creston, Illinois. Reserve senior championship went to Orchard Hill Farms, Enid, Oklahoma, and Floyd M. Scarlett, Harper, Kansas, on the jointly owned senior yearling bull, Scarlet Bardoliermere S & A. Lakewood Farms, Mukwonago, Wisconsin, won the reserve junior championship on their senior calf, Baron of Lakewood 89.

An Oklahoma female, Lady Blackbird of OH owned by Orchard Hill Farms, carried off the blue ribbon in the junior yearling class and went on to win the junior and grand championship of the show. Orin L. James & Son, Homeplace Farms, won the senior and reserve grand championship on Homeplace Blackcap 141, a late senior yearling heifer.

Winner of the two-year-old class was Miss Blackcap Lad-Or 3 shown by Lad-Or Farm, Scranton, Iowa. She became the reserve senior champion. Staley Farms, Liberty, Missouri, topped the early senior heifer calf class with Staley Erica 4 and later won the reserve junior championship with the heifer.

Homeplace Farms won blue ribbons on their two and three-bull entries as well as capturing top honors for the get of Homeplace Eileenmere 375. Lakewood Farms, Mukwonago, Wisconsin, topped the junior get with the offspring of Black Baron of Barnoldby.

In the yards, a pen of three bulls shown by Rose & McCrea of Albany and Maysville, Missouri won top honors.

■

HOOTS AND HARRER SHOW ANGUS CHAMPS AT PACIFIC INTERNATIONAL

The Pacific International Livestock Exposition at Portland, Oregon, reappeared on the scene of the beef cattle industry this year with a powerful display. The 1959 edition, held after a lapse of three years, featured a top-flight exhibition of Angus breeding cattle.

Judge of the Angus classes was Dr. Bruce R. Taylor, head of the animal husbandry department at the University of Arizona, Tucson. He worked through over 100 head of the Blacks in a strong show.

Senior and grand champion bull of the event was Hoots Bardoliermere, a summer-senior yearling exhibited by Hoots Angus Farm of Grants Pass, Oregon. Emerald Angus at Elk Grove, California, showed the reserve senior and reserve grand champion, Emeraldmere 3503, the second prize summer-senior yearling.

(Continued on page 154

across the Secretary's desk

Happy Holiday Season!

Thanksgiving and Christmas give us all the opportunity to stop and survey the past year and count our many blessings. We in the Angus business have much to be thankful for this year. The new friends we have made, the old ones we cherish, the privilege to do business under free enterprise and to still control the destiny of our lives and those we love.

The records of the year are most gratifying. We may all feel justifiable pride in the achievements our breed has made. The records were made because most of us have been mindful of the natural attributes Black cows have for profitable beef production and have used our God-given talents wisely.

So, as the holiday season approaches, may I, with all the thousands of people whom we call friends and neighbors, join in a most sincere good wish for all in the year ahead.

Another "Lone Star" Angus Champion

Grand Champion steer of the State Fair of Texas in Dallas was "Punk", shown above with Garland, left, and Glynn Sell of Perryton, Texas. Their 750-pound Angus was bred in the herd of Clyde Freitag of El Paso, Illinois. Punk sold for a new fair record of $7,500 to Jesse Roach, owner of the Cattleman's Steak House in Dallas.

ABERDEEN ANGUS Journal
ESTABLISHED 1919

808 DES MOINES STREET
WEBSTER CITY, IOWA

VOLUME 41 NUMBER 5
NOVEMBER 1959 PRICE 35 CENTS

FRED HAHNE, FOUNDER

To Build On Your Great Heritage Use New As Well As The Old Tools

Today, in each of our more popular breeds of farm animals, individual breeders are either giving little thought to the qualities which constitute that breed's most important heritage or they are wisely emphasizing and building on those distinctive characteristics which have been fixed and inherited through many generations.

The Aberdeen-Angus breed, like the other more popular breeds, has been built and improved by men who have emphasized utility characteristics. Many of the present-day qualities of this breed trace back to the ideals and the constructive work of such early breeders in Scotland as Hugh Watson of Keillor known as the "Pioneer Breeder"; William McCombie of Tillyfour, "The Master Breeder", and Sir George MacPherson who wisely combined the best blood lines developed by his predecessors and contemporaries.

The emphasis which these early breeders and many of their successors have placed upon the yielding of superior carcasses, with a large back muscle or "eye of lean" which becomes well marbled as the animal fattens, has given this breed one of its several very valuable heritages.

Nearly all of the commercial, as well as the purebred, beef cattle in the greater part of this country, today, are the result of years of improvement carried on by many breeders in Great Britain, the United States and Canada. While in certain more limited areas, cattle of Brahman, Santa Gertrudis or Charolais breeding are popular. The goal of all beef cattle breeders through the years has been the production of cattle capable of efficiently converting grass, roughage, by-product and grain feeds into grades of beef that find ready acceptance on the markets.

Changes Are Taking Place

All types of human endeavor are in constant change and it is only through logical changes that the greatest possible progress is made. During the past third of a century, significant changes have occurred in our beef cattle industry in production conditions, in merchandising and in consumer preferences. For the most part, these changes have been in the direction of a higher percentage calf crop, more weight for age, marketing at younger ages to provide greater economy and smaller carcasses and cuts, more quality, a higher percentage yield of the more desired cuts and a stronger consumer preference for a higher ratio yield of well marbled lean of the desired texture, tenderness, color and of flavor in proportion to fat and less external fat or "bark".

Homemakers And Other Buyers Have Set The Goal For The Livestock And Meat Industries

Homemakers, who buy about 75 percent of all food as compared to the 25

(Please turn to page 64

By H. H. Kildee, Dean of Agriculture, Emeritus, Iowa State University, Ames, Iowa, and President, International Live Stock Exposition, Chicago, Ill.

One of the highlights of the Chicago fat cattle market during the October period occurred when 60 loads of prime steers sold at the top of the market, of which 59 loads were Angus. This was the biggest total of loadlot steers to sell at the top for any monthly period in nine years. The bulk of the steers sold at the $29.00 mark, with five loads at $29.25. Pictured above is just one of the prime loads of Blacks that brought the top of the market. They were owned and fed by Jim Bull of Camanche, Iowa and averaged 1,144 pounds.

EDITORIAL

BIBLE THOUGHT: I returned, and saw under the sun, that the race is not to the swift, nor the battle to the strong, neither yet bread to the wise, nor yet riches to men of understanding, nor yet favour to men of skill; but time and chance happeneth to them all. Ecclesiastes 9-11.

Have you seriously considered the time required from the initial presentation of an outstanding characteristic of our breed, especially in the use of Angus bulls for cross-breeding programs, before there is wide acceptance of black bulls by the commercial cattle producers in the western states?

RICHARD H. HAHNE

Through the years we have presented information relative to various problems faced by commercial cattlemen and how the use of Angus bulls would result in helping to solve economic losses suffered by commercial producers from cancer eye, snow burned udders, etc., and we take for granted that every western cattleman knows that Angus calves are smaller at birth and will grow into superior beef producing animals.

We have visited commercial herds where more than one beef breed was running on the same range area and have had the owners tell us how cows of another beef breed would stand in the snow around the feed bunks and bawl in hunger while their black sisters would head off for the hills to find something to eat. We knew we had a superior beef breed in all respects from birth until the carcass is on the rail.

The American Angus Association publicizes the plus values of our breed and tells their story to cattlemen everywhere at every opportunity and today our breed stands at the threshold of wide acceptance by the very men who depend on their cow herds to produce their livelihood. It is now up to the breeders of Aberdeen-Angus to see to it that through the gates of the commercial cattlemen pass only such Angus bulls and females as can improve the beef herds throughout the range country.

Gone are the days when a "range bull" is any beast the registered breeder cannot sell either privately or at auction to purebred breeders. The type of bulls required by range operators are animals that can upgrade his commercial beef herd.

The absolute floor under prices for registered animals is the market price of the individual beast -- and a step above this is the price the same animal is worth to a commercial producer. Upgrading the quality of commercial herds will result in a better base price for the entire breed.

The majority of all purebred breeders gear their breeding programs on producing cattle they can sell at average prices and maintain a profitable operation. Their big business is selling breeding stock to found new herds and is coupled with a long range program to upgrade their breeding herd. This is accomplished by retaining the best heifers as replacements along with the best bull calves being fitted for sale. Heifers that do not measure up to standards desired for registered production, if not sold to a commercial operator, are fed out, along with their brothers that have been steered and older females that do not show proper returns, for the market. This portion of the cattle operation represents cash income, is a floor under the individual herd's returns based directly on market values. And Angus cattle return a premium over other breeds.

Surely you will agree that the various programs being sponsored such as classification; production record; rate of gain; weight for age, etc., are for the common purposes of helping the individual breeder decide which animals should be retained in their breeding programs and which ones should be cashed in via the commercial outlets.

The larger number of herds in existence today and the (Continued on page 118

Publication Schedule—Coming Issues

Next Issue	*Mailing Date*	*Closing Date*
JANUARY	DECEMBER 25	NOVEMBER 25
February	January 25	December 25
March	February 25	January 25
April	March 25	February 25

To obtain proofs for O. K. the copy must be received prior to the 20th of the month. If copy received after the 20th, proofs can be mailed, but we cannot guarantee corrections will be made.

THE MOVE . . . . . .

HAS BEEN COMPLETED

Moving over 300 cattle from the New York farm has filled our barns and fields to capacity.

Plan now to see this quality herd in its entirety and study the influence that WHITNEYMERE and HOMEPLACE EILEENMERE 210 have made in the herd.

Visit with Poe Smith or Kenny Haines. They have an irresistible proposition to offer in the private treaty sale of cows, bred and open heifers and young herd sire prospects.

PLEASE ADDRESS ALL CORRESPONDENCE TO BOX 890, LEXINGTON, KENTUCKY

Holiday . . .
. . . Greetings

C. V. Whitney Farms

LEXINGTON KENTUCKY

IVOR BALDING, MGR.

KENNY HAINES • POE SMITH

Herd Sire: Dor-Mac's Bardoliermere 3d

CALVES!

Dor-Mac's Bardoliermere 3d continues to produce the beautiful kind. We now have calves all over the farm by this great herd sire. It's hard to believe that each one could be better than the last, but we've been thrilled again and again with the feeling that "This is the best one yet!"

Brays Islandmere 4751, too, is producing the kind we all like to see. We're mightily pleased with this young herd sire.

Many of these promising calves will be in our "Across Ohio" sale next fall when we will be able to offer even more in great individuals and prepotent breeding.

Harlan Martin and Harold Etling

Wayne Knolls & Martins Angus Farms

Marshallville, Ohio

"ACROSS OHIO"

ON ANGUS TRAILS

with COLIN KENNEDY

Those commercial Angus did it again in inter-breed competition — this time the Chicago Feeder show. Badly outnumbered they scored the big one in the grand championship of the show on feeder calves and the reserve championship on yearlings.

■

Add this to grand champion fat load, grand champion steer and champion and reserve champion club steers at the American Royal and you have a very impressive warm-up for the International.

■

Elsewhere in this issue will be found Ernie Kolb's list of recent market toppers in Chicago — 59 out of 60 loads are Angus! Making up less than 30 per cent of the receipts the Blacks dominate the market for choice to prime beef on the nation's leading market for finished beef.

■

Conversation with a man long on the Chicago market who remarked that a firm dealing exclusively with the eastern trade has given its buyers this order in recent weeks: "Buy Angus only."

■

"I will miss looking at the Black cows in the pasture. It is the end of 45 years of hard work, a little accomplishment, and much pleasure and good living." So writes our old friend Art Mallory of Hampton, Iowa, who with Mrs. Mallory leaves December 1 for a well-earned vacation in South America.

■

Art and his brother DeWitt Mallory started, many years ago, the current popular trend of taking bulls into the range country. In their last sale in the Nebraska Sandhills October 19 Mallory & Mallory sold 61 bulls for a $630 average in spite of the fact that many of the bulls sold were young and would have been in their 1960 offering were they not retiring from the business. "We mostly had repeat buyers," he writes, "and had 3 buyers

that have purchased bulls from us every year for 17 years."

■

In closing Art says: "If there is one thing I have learned in 45 years that would be of value to a young man it is this: if you will buy a few good Black cows, take good care of them and love them in your younger days, the old Black cow will take care of you in your old age. And you will have been associated with some of the finest people in the whole world."

■

The item has had wide coverage in the metropolitan press — that fabulous Nieman-Marcus of Dallas is offering as a Christmas present for people who have-almost-everything a live Angus steer and a silver and mahogany beef service cart. The deal is f. o. b. Chicago so the steer probably does not come from the Black Mark herd of Eddie Marcus, near Dallas. But we see his fine hand in this bit of Angus publicity.

■

"We are coming to the year of the big reckoning, politically," the Old Skeptic pontificated, pursing his lips and letting fly for our wastebasket — and almost hitting it. "Yep, 1960 is the year when the farmer is going to wonder what has happened to all the friends he has had the past 30 years. Numbers mean votes and if you can't swing them votes you are as popular as a skunk in church.

"Like the time Luke Crabtree was trying to get a little graveling done past his place. The time was when there were 12 votes in the Crabtree family but what with the young ones moving away and the old ones going to their reward there was just Luke and his wife left.

"But anyway he went to see Honest John, our road commissioner. We called him Honest John because he had never stolen a boxcar in his life. Honest John turned him down after a lot of double talk. Old Luke reminded him of past loyalty and past votes. But Honest John was honest about it: 'Yeah, I know. But what have you done for me lately?'

"Well, see you in Chicago, Buster."

■

Over the years your country correspondent has been building up an aversion to "official" estimates. These guesses with the blessing of some government agency are widely circulated in business. Oftentimes they err on the long side and have an adverse effect on price movements.

(Please turn to page 120

Season's Greetings

To all our many friends and neighbors!

Dundee Ranch has had a good year — we hope yours has been as happy. Best wishes to you all — enjoy CHRISTMAS to the utmost and keep that happy glow through all the New Year.

Charlie Moore

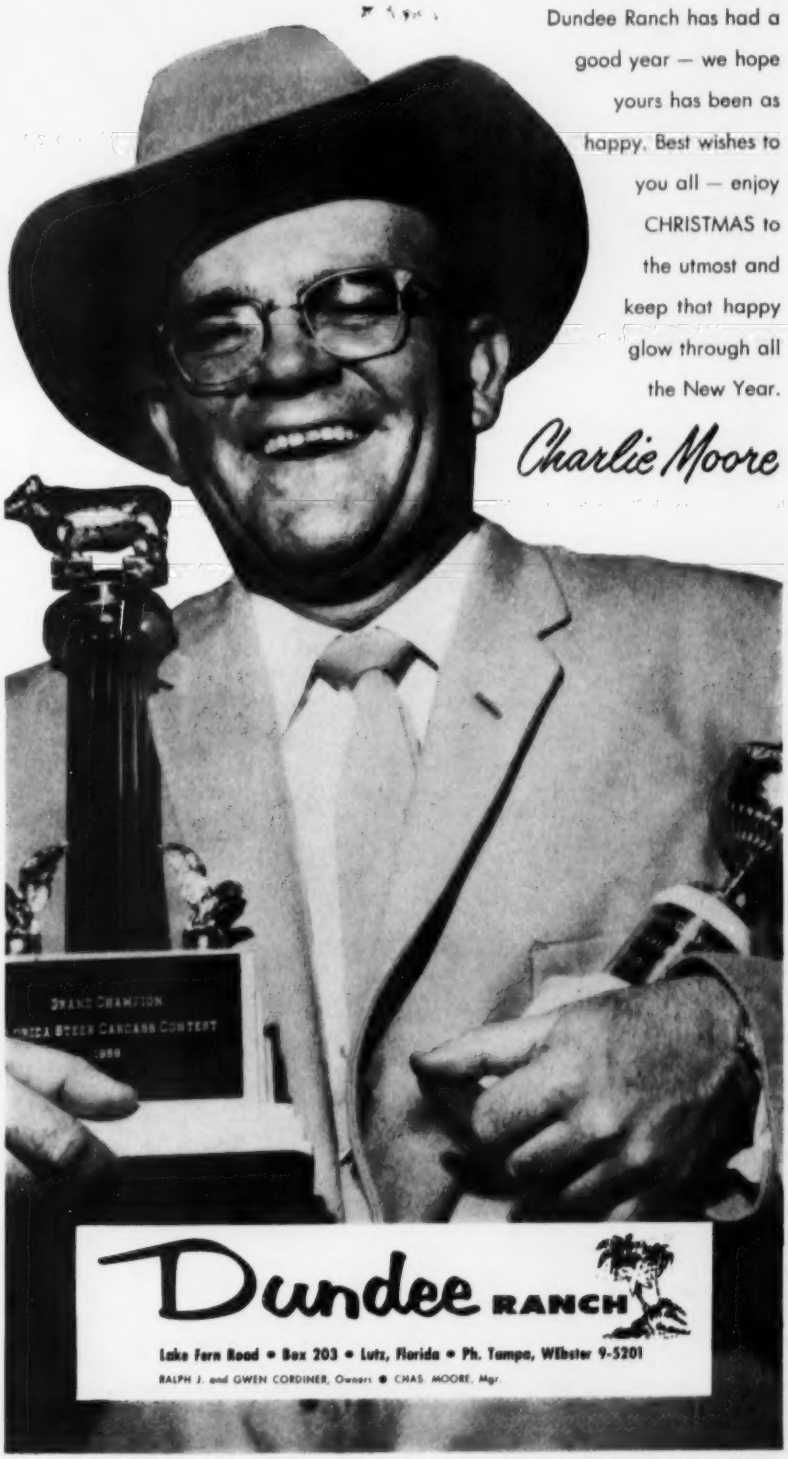

Dundee RANCH

Lake Fern Road • Box 203 • Lutz, Florida • Ph. Tampa, WEbster 9-5201

RALPH J. and GWEN CORDINER, Owners • CHAS. MOORE, Mgr.

Mrs. Myron Carlson, foreground, is grooming calves of one of the three loads brought to Chicago by the Carlson 3 Bar O Ranch of Lodgepole, Nebraska. Mr. Carlson in the background is getting some hay into the racks. No, this was not the grand champion load.

BLACKS WIN CHICAGO FEEDER SHOW

SIX YEARS of trying paid off handsomely October 29 for the 3 Bar O Ranch of Lodgepole, Nebraska, when 20 superb Angus calves from the M. F. Carlson & Son herd won the grand championship of the annual Chicago Feeder Show. The championship Carlson load was one of the most uniform ever to win the coveted honor in Chicago. Part of this uniformity may be attributed to the fact that a good percentage of the calves were the product of artificial insemination and out of cows of unusually "tight" breeding.

The 1959 Chicago Feeder Show attracted more than 11,000 head of feeder calves and yearlings and reflects a change in the commercial market since this time last year when only 6,000 cattle were brought to Chicago. While Angus entries were a small percentage of the 11,000 total—"it's hard to hang onto your Angus, even in a year like this," one rancher explained—the Blacks made a very good showing with the grand champion load of the show plus the reserve champion yearling steers from Col. Roy Johnston's Silvertop Farms at Belton, Missouri.

October 30 the Carlson grand champions sold for $58.25 per cwt. to the Ashley-Ithaca 4-H clubs of Ithaca, Michigan. The champions weighed 442 pounds to bring the per-head cost to $257.47. The Carlson Angus twice have won the reserve championship of the show. The $58.25 price compares with $55.50 paid for the champions last year, cattle of another breed. Standing second to the Carlson calves in class were Blacks from Big Springs Ranch, Elizabeth, Colorado. The Tupps Angus have been winners in Chicago in previous years.

The Carlson grand champion load of the 1959 Chicago Feeder Show. An unusually thick, uniform group they averaged 442 pounds and sold for $58.25 per cwt. to 4-H feeders around Ithaca, Michigan.

Six loads of yearling Angus from Silvertop Farms, Belton, Missouri, placed 1, 2, 3, 6, 7, 8 and won the reserve championship of the yearling division. The Roy Johnston yearlings also are reputation cattle and have been champions at the Chicago Feeder Show in past years.

Getting back to the 3 Bar O grand champions. The Carlson ranch of 4,000 acres is in Deuel County in extreme western Nebraska, and is about 65 miles east of Cheyenne, Wyoming. The 3 Bar O is a family enterprise—the elder Carlsons, Mr. and Mrs. Myron F. Carlson, and the son and his wife, Mr. and Mrs. Merlyn Carlson, who represents

(Continued on page 102

"BROWER CREEP FEEDER gets our calves to full bloom earlier; 125 lbs. heavier at weaning... ready for market 3 months sooner"

Says C. H. Dirr,
Oak Ridge Farms,
Sioux City, Iowa

"Oak Ridge Farms own and operate land at Early, Smithland and Climbing Hill, Iowa. We feed out some cattle and sell some registered bulls; however, most of our calves are going for herd replacements and club calf purposes. You can see why the Brower Creep Feeder plays a big role in getting our calves to a full bloom by the end of the pasture season. Our calves are about 125 lbs. heavier at weaning and are ready for market approximately 3 months sooner. We have been so pleased with the Brower Feeder that we intend to purchase more for our complete operation. It is a much better product than we have been using in the past."

BROWER CALF CREEP FEEDERS

Get heavier, upgraded calves at weaning . . . better price, earlier marketing with Brower's Calf Creep Feeders. Special stall design prevents larger cattle from eating calves' feed . . . eliminates feed waste. Large and roomy enough so calves can enter easily and eat freely. Weather-proof top — fits snugly . . . locks closed. Keeps feed dry even in heavy rains. Sturdily constructed for years of service — hopper and trough of heavy, rust-resisting Armco Zincgrip. Anchors solidly . . . stays put. Shipped knocked-down to save freight; easy to assemble.

- KEEP COWS OUT... SAVE FEED
- BIG CAPACITY...SAVE TIME AND WORK
- HEAVIER WEANING WEIGHT

NOW AVAILABLE IN 2 SIZES . . .

Single stall creep feeder (left) holds 12 bushels; takes care of 20 calves. Double stall creep feeder (right) holds 30 bushels; takes care of 40 calves.

BROWER MANUFACTURING CO.
Box 9246 QUINCY, ILLINOIS

Please send me complete information and prices on the Brower Calf Creep Feeders.

NAME _____

STREET OR RFD _____

TOWN _____ STATE _____

MAIL COUPON TODAY!

BROWER MANUFACTURING COMPANY
BOX 9246 QUINCY, ILLINOIS

Homeplace Eileenmere 807th, senior and grand champion bull for Homeplace Farms. From left to right are Judge Les Ljungdahl; Allan A. Ryan of the Association presenting the championship trophy to Orin James, with Orin James, Jr., at the halter.

Below is the showing for the female grand championship. At the right is Dillard Bryce, partner-manager of Orchard Hill Farm of Oklahoma, showing the junior and grand champion, Lady Blackbird of O. H., just before Judge Ljungdahl made the final award. At the left is the senior champion, Homeplace Blackcap 141st, being shown by Orin James, Jr.

Homeplace and Orchard Hill ROYAL

ONE OF THE better Angus shows staged at the American Royal in recent years entertained Kansas City visitors October 19-21. In addition to a breeding cattle exhibition much above average Angus domination of inter-breed steer championships was very gratifying. The report on the steer winnings appears elsewhere in this issue.

The count on the breeding classes was 147 head representing more than 30 breeders from 9 states. Judge Les Ljungdahl of San Antonio, Texas found quality unusually deep in all classes and his first place winners brought out for the championship were a true representation of the breed's best.

Senior and grand champion bull of the 1959 American Royal was Homeplace Eileenmere 807th, shown by Homeplace Farms of Cameron, Missouri. First place two-year old, son of Homeplace Eileenmere 375th, the "807th" was grand champion at Kansas City in 1958. Other winnings in the past year include the grand championship at Topeka and reserve grand at Sedalia and Lincoln. The Orin James herd had a powerful show string at the Royal with two first in the bull show, one in the female classes; senior and reserve grand champion female; first senior get of sire, and Best 10 Head.

Another powerful show string competing at Kansas City was Orchard Hill Farms of Enid, Oklahoma. Junior and grand champion female was the winning junior yearling, Lady Blackbird of O. H., shown by the Oklahoma herd. Orchard Hill was the big winner in the female show with 3 firsts. In the bull show the winning senior yearling and reserve senior champion was Scarlet Bandoliermere S. & A., shown by Orchard Hill and Floyd Scarlett of Harper, Kansas. The Orchard Hill junior and grand champion female is a daughter of Ankonian 32135th. She was grand champion at San Antonio earlier in 1959, junior and reserve grand at Topeka, and reserve junior champion at Dallas.

Tieing for top honors in the bull show with two firsts was West Woodlawn of Illinois. The blue ribbons were won in the early summer yearling class and the junior yearling class with Swan Pointmere 7530th and Swan Pointmere 7519th. Both are by Ankonian 3575th. The early summer yearling winner, Swan Pointmere 7530th, was made junior and reserve grand champion.

Reserve junior champion was from Lakewood Farms of Wisconsin—Baron of Lakewood 89th, winner of the early senior calf class. This promising youngster is a son of Black Baron of Barnoldby. Black Baron calves won the junior get of sire at Kansas City.

Also at the head of the class at the Royal were Staley Farms of Missouri in the late senior calf division and Blue Sky Farm of Missouri in the late summer yearling bulls.

Both bull groups were won by Homeplace Farms.

Orchard Hill with the previously mentioned three firsts was the only multiple winner in the female competition. Single blues went to Elburn (Continued on page 106

take . . . CHAMPIONSHIPS

PICTURES AND STORY
BY COLIN KENNEDY

Junior and reserve grand champion bull, Swan Pointmere 7530th, shown by West Woodlawn Farm of Illinois with Tim Pierce at the halter. Herdsman Dick Mauer is giving the junior champion his final brushing before showing for grand championship honors.

Janice Ragland of Clinton, Missouri, shows her RAF Blackcap 4th, champion of the Junior Heifer Show. Junior breeders from Missouri, Kansas, Iowa, Nebraska and Illinois brought heifers to the Royal.

250 BULLS

QUALITY RANGE BULLS!
HERDSIRE PROSPECTS!
PENS OF THREE BULLS!

75 FEMALES

DAUGHTERS OF TOPSIRES!
FOUNDATION FEMALES!
REPLACEMENT HEIFERS!

TUESDAY JAN. 12 grading and showing of bulls (all day)
WEDNESDAY JAN. 13 bull sale (all day)
THURSDAY JAN. 14 showing of heifers (morning) heifer sale (afternoon)

LOCATION: CALIFORNIA STATE FAIRGROUNDS, SACRAMENTO
SPONSORED BY: PACIFIC COAST ANGUS ASSOCIATION

the Chicago Market

By ERNIE KOLB

It probably has been some time since cattle feeders throughout the nation have gone into the last quarter of the year confronted with so many conflicting pressures bearing down on their livestock programs. Faced once again with relatively "high" replacement costs, a record number of red meat animals on feed, and a "tight money" situation that has just recently developed over the past few months, producers will have some difficult decisions to make in the coming weeks.

This is the time of the year that cattle finishers clean up their feedlots on the old crop in order to make room for new replacement stock. Many have already gone ahead and purchased new crop cattle despite the fact that beeves carry a "high" price tag.

Others are gritting their teeth in an effort to hold back in hopes of forcing higher asking prices downward. To some extent this latter move has proved partially successful. Replacement costs in the past few weeks have worked lower. With the fat steer market still under pressure, chances are that feeder stock rates will continue to edge lower.

Producers have just gone through a year of "high" feeder costs. Many were forced to carry their steers through a longer than usual feeding program in order to show some kind of a price margin, and it isn't likely that they will want to go through another tight pinch if they can possibly help it. Therefore, this standoff by many farmers in the Corn Belt and other sections of the country to purchase feeder stock at present asking prices. As stated earlier, to some extent this standoff has had some effect. Feeder prices in the last few weeks have dropped $2.00 to $4.00.

The "tight money" situation is not only being felt in the livestock industry, but practically in all phases of business today. The prolonged steel strike directly affects a half-million workers and with the shortage of steel, future layoffs seem unavoidable. Even if union and management do come to some agreement within the next few weeks, the nation as a whole will continue to feel the effects for some months to come.

Without a doubt the weeks of idleness by hundreds of thousands of workers throughout the nation has affected their eating habits to a certain extent. This has resulted in various cuts of red meat moving through wholesale channels at a slower pace and in return reflected on the live market. This situation on top of increased marketings of slaughter steers and a heavy movement of hogs, sheep and poultry to slaughter houses has set new price lows for the year on most meat animals.

Still another bearish feature confronting cattlemen in the last quarter was the October 1st cattle on feed report indicating a 20 per cent increase of cattle and calves for the same period a year earlier.

The crop reporting board revealed that the number of cattle and calves on feed for market in 21 feeding states totaled 4,766,000 head. This compares with the 3,987,000 head on feed October 1st last

(Continued on page 62

Aberdeen-Angus Market Toppers At Chicago During October, '59

Oct. 5	Andy Hostert, Worthington, Iowa	22—1300	$29.25
	Delmar Deems, Blandinsville, Illinois	20—1226	29.25
	Don Willenbring, Cascade, Iowa	24—1275	29.25
	L. D. Ioder, La Moille, Illinois	21—1267	29.25
Oct. 6	Ben Swanson, De Witt, Iowa	18—1338	29.00
Oct. 7	P. T. Wright, Malta, Illinois	26—1253	29.00
Oct. 8	Name Withheld	21—1225	27.00
Oct. 12	J. T. Stevenson, Cedar Falls, Iowa	20—1329	29.00
Oct. 13	John F. Mommsen & Son, Miles, Iowa	21—1247	28.75
Oct. 14	John F. Mommsen & Son, Miles, Iowa	21—1191	29.00
	Howard Freeman, Clarence, Iowa	20—1264	29.00
	Schmidt Bros., Delmar, Iowa	16—1264	29.00
	Jim Bull, Camanche, Iowa	21—1144	29.00
	Lloyd Voorhees, Camanche, Iowa	19—1240	29.00
	Ed Fortman, Worthington, Iowa	22—1255	29.00
	Ernie Nefstead & Son, Kings, Illinois	20—1226	29.00
	Ole Danielson, Ellsworth, Iowa	20—1250	29.00
	Thompson Hatchery, Ellsworth, Iowa	20—1170	29.00
	Lewiston Bros., Ogden, Iowa	20—1330	29.00
Oct. 15	Mr. & Mrs. Lennins Holtkamp, Salem, Iowa	24—1114	27.65
Oct. 19	Ole Danielson, Ellsworth, Iowa	20—1325	29.00
	Carol Martin, Eagle Grove, Iowa	22—1200	29.00
	John F. Stevenson, Cedar Falls, Iowa	19—1250	29.00
	Schmidt Bros., Delmar, Iowa	19—1329	29.00
	Name Withheld	21—1460	29.00
	John J. Welsh, Williamsburg, Iowa	22—1271	29.00
	Ernie Nefstead & Son, Kings, Illinois	20—1200	29.00
	Joe Besler, Farley, Iowa	23—1396	29.00
	Ivan Davis, Big Rock, Illinois	18—1223	29.00
	H. A. McKenrich, De Witt, Iowa	21—1231	29.00
	Floyd Bothe, Ashton, Illinois	25—1199	29.00
	Don Burmiester, Delmar, Iowa	21—1090	29.00
	Ralph Leggett & Son, Alexis, Illinois	22—1214	29.00
Oct. 20	Ernie Nefstead & Son, Kings, Illinois	19—1205	29.00
Oct. 21	Thompson Hatchery, Ellsworth, Iowa	23—1239	29.00
	Howard Freeman, Clarence, Iowa	21—1259	29.00
	George Kurt, Farley, Iowa	22—1236	29.00
	Lewiston Bros., Ogden, Iowa	20—1250	29.00
	Dingman Bros., Houghton, Iowa	20—1257	29.00
	Ernie Nefstead & Son, Kings, Illinois	41—1140	29.00
	Robert Campbell, Mount Sterling, Illinois	20—1140	29.00
Oct. 22	Wiseman Feedlots, Longmont, Colorado	34—1350	28.75
Oct. 26	Paul Freed, Paullina, Iowa	19—1286	29.25
Oct. 27	Pete Kroeger Estate, De Witt, Iowa	22—1102	28.50
	Robert Claussen, Clinton, Iowa	44—1168	28.50
	Dwayne Hanson, Camanche, Iowa	20—1174	28.50
	Name Withheld	23—1097	28.50
Oct. 28	Ralph Kurt, Cascade, Iowa	21—1335	29.00
	George Kurt, Cascade, Iowa	19—1353	29.00
	Wessel & Krogman, De Witt, Iowa	20—1267	29.00
	Ernie Nefstead & Son, Kings, Illinois	20—1155	29.00
	C. D. Brown & Son, Olin, Iowa	20—1250	29.00
	Dillman Wilson, Miles, Iowa	20—1230	29.00
	Harry Jargo & Son, Miles, Iowa	21—1288	29.00
Oct. 29	U. S. Holloway, Kirkman, Iowa	44—1099	28.25

Harry Carter Stuart

Switches to Angus . . .

Top Picture: These Angus cows form the nucleus of Harry Stuart's Angus herd. In the background the famed Virginia Blue Ridge Mountains. Practically all work with the cattle is done with horses broken and trained on the big farm.

Lower Picture: Part of the Angus herd at Stuart's 14,000 acre farm near Elk Garden, Virginia. One of the most prominent cattlemen in the East, Mr. Stuart is switching to Angus after many years with another breed.

Story and Pictures by:
Robert C. Snyder.

More Profit—

For one hundred years, grass, water and good cattle have been the most important factors in the livelihood of the famous Stuart family of Southwest Virginia. Although numerous members of the family have won a place in the state's history by their endeavors in other fields, the lush bluegrass meadows in Russell County always have called them to return to raising better beef cattle.

The most prominent of the Stuarts today is Harry Carter Stuart of Elk Garden, Virginia, widely recognized as a leading senator in the state legislature and even more widely known as one of America's most successful cattlemen.

Part of Mr. Stuart's 14,000 acres has been owned by his family since 1859. His grandfather fattened heavy steers on grass for export to the markets of Liverpool, England. In those days the three, four, and five year old bullocks were trailed to port and shipped aboard freighters on which they were stalled on deck among cotton bales.

On arrival in Liverpool for the "Christmas beef" trade the steers were sold at auction by the head. The young men in the family were keen to make the trip and take care of the steers en route because the job included first class passage home as well as two weeks vacation to travel in Europe.

Probably the most illustrious member of the Stuart family was James Ewell Brown Stuart, Harry's great uncle. He was known as Jeb (from his initials) Stuart, famous general of the Confederate Army.

Harry Stuart is a conservative man,

(Please turn to page 78

With Angus

The Johnson Ranch

. . . A Crossbreeding Program

The average American tourist, wending his way westward from Salt Lake City, Utah, has often made mental note of the apparent wasteland that is the state of Nevada. When that state is mentioned one thinks of Las Vegas and Reno, the pleasure spots of the state and of Carson City, the state capital which lays claim to being the "smallest state capital in the U. S." But it is a fact that Nevada is becoming increasingly important as a producer of cattle, most of which goes for consumption to the state of California.

One of the biggest and most extensive operations we have had the pleasure of visiting in this western country was the Johnson Ranch, located just east of the city of Wells, Nevada. This ranch is a division of the Big Springs Land and Cattle Company and is owned by Jack Taylor, C. W. Moore and David Bentliff.

The Johnson Ranch is made up of a total of 450,000 acres and a trip around the limits of the ranch amounts to a total of 170 miles. It was a one time part of the Utah Construction Co. holdings.

Hereford cattle have long called the Johnson Ranch their home and it is only recently that another breed of cattle has found its way into the operations as the management has begun to use Angus bulls on their Hereford cows. The cow herd usually comprises 3,500 Herefords, but at the time of our visit only about 1,500 head of cows were on the place as the new management had done a good deal of culling out of the herd.

"We'll be up to between 3,000 and

(Please turn to page 63

Top Picture: These little calves are sired by Angus bulls and out of Hereford cows shown in the picture The Johnson Ranch buildings are seen on the valley floor and Nevada's Pequop mountains make an impressive background.

Lower Picture: Bill Roche, fieldman for the American Angus Association and Gene Gulick, Buhl, Idaho breeder and representative of the Aberdeen-Angus Journal, are shown with Leonard Hopkins, manager of the Johnson Ranch. Gulick has furnished the Johnson Ranch with many of its Angus bulls.

Story and Pictures by:
Neil Skau, Jr.

From The Lord Tweedmouth Papers

Otto V. Bawles

Lifetime Breeder, Showman, Judge

ONE of the most important, if not the most important, of the early day herds of Angus was that of Mr. William McCombie at Tillyfour. It was McCombie who originated the family system in the Angus breed and it was McCombie that gave the breed its first International fame by his spectacular winnings at the Paris Exposition of 1878. But there came a time, as is the case with all men, when McCombie was forced to lay down the reins. And he did this by a dispersion of his famous herd which was not long after his winning at Paris.

Lord Tweedmouth grasped the opportunity to enrich his own herd by purchasing in the Tillyfour dispersion some of the choicest animals of that great herd. Among those which he secured was Witch of Endor at a price of 155 guineas. She was one of Mr. McCombie's celebrated group which gained the Prix D'Honneur of the foreign division at the Paris Exposition and she was also a member of the best group of animals in the entire Exposition, both foreign or French sections. In 1882 Lord Tweedmouth bred from Witch of Endor the bull Strathglass, by Heir of Glory, which was bought by Mr. Wilkins, Waterside, and after gaining the first premium at the Royal English show she was sold for exportation to America at the very handsome price of 500 guineas. This, to the best of my knowledge, was the foundation cow of the still popular Witch of Endor family in the United States.

Another purchase made by Lord Tweedmouth at Tillyfour was Pride of Aberdeen 15 at 105 guineas. She was calved in 1878 and was sired by Dragon and descended from Pride through Regina who subsequently, in possession of Mr. Grant, Auchorachan, gave birth to the well known bull, Prince of Livet. At the time of the sale, Pride 15 was in calf to Knight of the Legion, the result being Tip-Top. In 1882 she had Pride of Achblair, a useful cow. In 1883 her heifer calf was named Pride of Guisachan 3d, which was sold at the handsome price of 200 guineas.

Another Tillyfour purchase was Pride of the Seine, of the Baads Sybil family. She was subsequently sold to Lord Strathmore, who has cultivated this family with success. At the time of the sale, Witch of Endor had a heifer calf at foot by Knight of the Legion. She was not separated from her dam and subsequently became one of the best cows at Guisachan.

When in 1882 the late Mr. Adamson, Balquharn, sold his herd, Lord Tweedmouth made two important purchases; first, Pride 3d of Mulben, by Elgin, a bull of Mulben Mayflower descent. The account of this sale says "that this cow was of a very lively character and Lord Tweedmouth had to leave 225 guineas behind him before he could claim her. She is a great milker, therefore not in high condition but is still looking well. Her heifer calf this year is very promising but has too much white. Her two year old heifer, Pride of Guisachan 7, by Tip-Top, is not large but is thick through and straight on her top, barring a slight rise just behind the hooks. At the same sale Pride of Aberdeen 18 also fell to Lord Tweedmouth's nod at 160 guineas. She gained for his Lordship the first premium as a cow at the Inverness show of the Highland Society. At that time she had at foot a heifer calf by Heir of Glory, named Pride of Guisachan 4. This is not a large cow, but is of good quality. She has a heifer calf this year."

The account goes on to state, "among other purchases for the Lord Tweedmouth herd at the Montbletten sale of 1882, a daughter of Young Hero and of the Montbletten Mayflower tribe. By her side is a heifer calf of excellent promise. Indeed, we do not remember to have seen a nicer calf. It is by Asbestos, and is named Dogma. At the Morable sale of Cortachy in 1882, another Pride was bought. This was Pride of Aberdeen 23d a granddaughter of Regina, and by Knight of the Legion. Prices at this sale ruled high and she cost 360 guineas. But she turned out luckily having bred four heifers, three of which are still in the herd."

"The stock bulls at Guisachan have all been of distinguished lineage. The first chosen to fill this position was Ethelred. He was bred by Sir George Macpherson-Grant and was got by Judge, dam Ethel by Juryman. In him was thus blended to a remarkable degree, the blood of two fashionable Ballindalloch families and it may be claimed for him that nearly all of his ancestors were Highland Society winners. Through Trojan, an inbred Queen bull, he possessed also a large share of that famous ancestry. In general style, he resembled the Jilts rather than the Ericas, and did useful service in the herd. He was followed by Heir of Glory, by Paris, out of Pride of Aberdeen 9. Heir of Glory appears to have left some good stock at Guisachan. Tip-Top, as we have noted, came with his dam Pride of Aberdeen 15, and was sired by Knight of the Legion. He was first prize bull at the joint show at Inverness as a yearling, and the following year again first prize bull as a two year old at the Highland Society's show. He has left his mark on the herd. Mosstrooper, is now stock bull. His dam is Heatherbell 3d, of the Drumin Rose tribe, and his sire was Ethelred. Now four years old he is a massive, level bull, carrying a deal of flesh on the best part, beautifully turned in his quarters and hooks, with strong loin and good head, but he does not stand well on his hind legs. He is leaving stock of the most excellent description. Asbestos, was used a little and left some good things. He is of Ballindalloch descent."

From what we have learned so far it will readily be seen that the Prides were especially cultivated at Guisachan. As an indication, the article states, that at the date of the visit of the writer there were no fewer than 21 Prides, 18 females and three bulls, about one-third of the entire herd being of that favorite McCombie family. They may be divided, says the writer, into two branches, descended respectively through Regina and Pride of Mulben, and the latter appear to be the most thought of. The whole herd is in admirable breeding condition and nearly all cows are (See following pages)

in calf. In consequence of the distance from a railway station it is impossible to hold a draft sale and the surplus must be sold as opportunities offer. The same difficulty militates against the frequent appearance of the herd in the showyard. The demand for milk for the establishment and for the labourers is so great that a number of dairy cows have to be kept, which fact prevents the number of pedigreed animals ever being very large. These dairy cows are all polled and from a nice lot, and Mr. Davidson selects the heifer calves from good milkers, to fill up dairy blanks as required. He is now feeding a remarkably good heifer, weight over 17 cwt, and girthed 8 ft., 2 inches. She is likely to be seen at Smithfield this year."

The foregoing will give some idea as to the origin of some of our present day families of the breed and also something of the size of the animals which were popular then. I am not sure what is meant by the animal having too much white to be as attractive as it would have been otherwise, as I believe in those days a certain amount of white was allowed above the underline which of course, is not true today. As a matter of fact, many breeders of our time object to white in any place or in any quantity. Our National rules of registry, however, permit white on the underline as far forward as the naval. Many of our best cattle all down through the history of the breed have carried a limited amount of white on the underline as far forward as the naval.

The papers from which I am getting the information for this article show that from the year 1880 to 1886 there was considerable difference in the average prices received from the output of Lord Tweedmouth's herd, a condition with which we of the present day are familiar. For example, in 1880, the bulls sold from the herd averaged a little over 30 guineas. In 1882 they averaged a little over 50 guineas; in 1883, 60 guineas; in 1884, 63 guineas, which showed a steady increase in values in proportion to the increased prestige of the herd as well as the improved quality of the animals.

There must have been a slump in values after 1884 because in 1885 an average of only 34 guineas was received from bulls sold, and in 1886, 35 guineas.

To give my readers an idea of the importance of the Guisachan herd of Lord Tweedmouth and to tell them also something of the nature of some of the estates on which Angus cattle are produced in the British Isles, I quote an item which appears in the North British Agriculturist in 1889, subject of which is Guisachan Polled Herd:

"Of late years the Guisachan polled herd has well proved its claim to be regarded as the Olympus of the Aberdeen-Angus breed on account of the

CRESTMOORE ANGUS FARMS

COMPOSED OF
5 DISTINCTIVE HERDS
INDIVIDUALLY OWNED
Over 100 Breeding Cows
Mated to Popular Bulls
BREEDING STOCK FOR SALE

OWNERS
F. R. BENNETT & SONS — MERSHON FARM
HAROLD J. PETZNICK & SONS
DON JONES — LEWIS JONES

CRESTON, IOWA

Thanks

. . . to our many cherished friends, neighbors, customers and fellow Angus Breeders for your help in making 1959 a memorable year for us.

KEYNOTE OF GAIDREW (Imported)

Pearlstone of Gaidrew (140906)	Keystone of Dunira (107128)	Georkin of Dalmeny (95157)	Jerkin of Bleaton Georgina 3d of Dalmeny
		Kobe 3d of Dunira (97193)	Erman of Dunira Kobe of Dunira (81564)
	Pridestine of Gaidrew (114991)	Disponer (83459)	Erivan of Harviestoun Pinky Pride 2d of Dol
		Pridewell of Kinermony (93024)	Gratuitous (64618) Pure Pride of Ballintomb
Ken Pride of Ballintomb (150733)	Black Drummer of Rowley (128502)	President of Gaidrew (118518)	Keystone of Dunira Pure Pride of Gaidrew
		Black Avis (135395)	Pranks of Kelly Black Era of Hyndside
	Kennerty Pride (131883)	Viceroy of Tillybin (106142)	Black Beauty of Ballin Vesta of Tillybin
		Kathie's Pride (129486)	Rudolph of Douneside Kathie of Balnafoich

We have for sale at this time: 20 bred heifers by Imp. Paragon of Manorhill out of Imported cows and bred to Imp. Keynote of Gaidrew. Also 20 yearling open females about ready to breed; 25 good yearling bulls by Paragon of Manorhill and Eileenmere W484. Other bulls in service are Eileenmere 1702 by "1100th" and Bardmere Black Baron by Black Baron of Barnoldby.

Season's Greetings
To All Of You
From All Of Us

Studer ANGUS FARM

BEN STUDER • WESLEY • IOWA

THE CHRONICLE
MIDDLEBURG, VIRGINIA

An illustrated weekly devoted to Thoroughbred sports — racing, steeplechasing, foxhunting, beagling, polo, horse shows, equitation and junior activities. $7.00 per year.

FRANKLIN
VACCINES AND SUPPLIES

Prevent
LIVESTOCK
LOSSES!

FRANKLIN
TRI-SULFA
A Life Saver for Stockmen
When Sickness Strikes!

Effective—Convenient—Economical
Treatment of

SHIPPING FEVER
(Cattle, Sheep & Horses)
CALF DIPHTHERIA
(Calves)
BACTERIAL SCOURS
(Calves & Lambs)
COCCIDIOSIS
(Cattle & Sheep)
FOOT ROT (Cattle & Sheep) BLUE BAG (Sheep)
BACTERIAL ENTERITIS
(Swine)
STRANGLES
(Horses)
PNEUMONIA
(Calves, Lambs, Pigs & Colts)
BACTERIAL COMPLICATION OF VIRUS DISEASES
(In All Species)

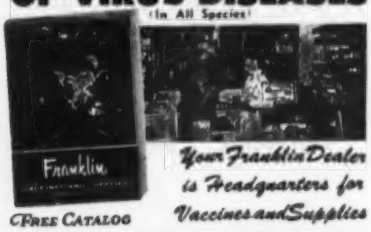

Your Franklin Dealer is Headquarters for Vaccines and Supplies

FREE CATALOG

O. M. FRANKLIN SERUM COMPANY
DENVER • KANSAS CITY • WICHITA • ALLIANCE • AMARILLO
FT. WORTH • MARFA • EL PASO • MONTGOMERY • PORTLAND
SALT LAKE CITY • BILLINGS • LOS ANGELES • CALGARY

super-ordinary quality of the stock bred there. This is the home of the Mosstroopers—those ruthless raiders of showyards who have lately looted the Aberdeen-Angus prize money in the most thorough-going fashion. Guisachan is not unlike Olympus in more ways than one, for it lies on the side of a high hill that rises up from the River Beauly, and the contrast between it and the surrounding district is striking in the extreme. It is far from the madding crowd, for it stands in the centre of Strathglass, and is quite twenty miles from Beauly, which is the nearest railway station. And while all around it is of the wildest, bleakest, and most sterile of Highland scenery, the farm of Guisachan, though equally elevated and once equally wild, is now blooming like a veritable oasis in a desert. On the one side of the Beauly river stands Guisachan House, the grand mansion of Lord Tweedmouth, the highly cultivated farm with its model steading and its magnificent herd, and the model village of Tomich, which is a marvel of neatness, every cottage having a large and nicely kept allotment attached to it—handsome prizes being given by the Lord of the manor every year for the best kept cottages and gardens. On the other side of the river the land is all held in compulsory desolation by the notorious Winans, and the only signs of life to be seen upon it are a few wretched shanties for the accommodation of the Ghillies, who are entrusted with carrying out of his dog-in-manger policy. Even the substantial wooden bridges which Lord Tweedmouth had erected across the river for the accommodation of the public have been cut over by the middle by this Yankee autocrat, the half on the Guisachan side still standing intact, while the half on the Winans side has been taken bodily away, and a shanty, in which a Ghillie is regularly posted as a sentry, is erected exactly opposite — for what purpose it is hard to say. The contrast between these two opposing powers, the one making for beauty, use, and happiness, and the other making for desolation and oppression—is remarkably striking; and the internecine war waged between the opposing powers is a not inapt representation of the temptation in the desert.

The estate of Guisachan, including its grouse moors and deer forests, extend to some 22,000 acres, of which only about 500 acres are arable; and even this arable land with the exception of some haugh land beside the river is naturally of the very poorest possible description. A large proportion of this arable land was reclaimed by Lord Tweedmouth out of moor and forest, and the whole of it was, by dint of skillful and liberal management, been graded up to a state of productiveness which would do credit to any East Lothian farm. This work of improvement was all directly supervised by Mr. Samuel Davidson, who, for the last twenty years, has been sole manager on the Guisachan estate, and whose skill in estate management, as well as in the management of pure-bred stock, will not be questioned even by the many competitors he has had to face in the showyard arena of recent years. Mr. Beaton, now the able manager to the Countess of Seafield at Cullen House, served for a time as a lieutenant under Mr. Davidson in this reclamation work. As a matter of course, the difficulty of reclaiming and grading up this land to its present condition was enormously increased by its outlying situation and its distance from a railway station. It was in fact, a herculean task, compared with which the cleaning out of the Augean stable was a very easy matter. Indeed, the cleaning out of an Augean stable would have been regarded as a perfect god-send by Mr. Davidson, seeing that all fertilizers not produced on the farm had to be carted overland for a distance of over twenty miles.

The farm buildings at Guisachan are unsurpassed by any in the Kingdom, alike in regard to their convenience and elegance. A number of plans by different architects were procured for the erection of the steading, and by taking all of the best features of these different plans and piecing them together, there was produced a steading which leaves nothing to be desired. The manager's home is very conveniently situated on the summit of a high knoll overlooking the steading. The accommodation for the stock in the steading is of the amplest and the best character, the stalls in the byre being wide and roomy, so as to give plenty of space for the cows and their calves. The boxes in which the young bulls are kept are also roomy enough, with high ceilings, so as to give plenty of air. Formerly a herd of purebred English shorthorns was kept here, but the results were not altogether satisfactory. Had Aberdeenshire Shorthorns been tried, the results would, doubtless, have been different. But Mr. Davidson, we believe, had always a warm heart to the Doddies, and in the closing years of the last decade he got Carte Blanche to found a herd of polls which would be second to none in the world. The way in which he fulfilled this commission will ever form in the history of the breed a monument to his rare skill and sound judgment in the selection of stock. One of his most notable purchases was Heather Bell 3d, which was bought as a two year old heifer from Mr. Skinner, of Drumin. This heifer was mated in 1881 with the Erica bull Ethelred, a son of the Jilt bull Judge, and the produce was the world-

Remember

THE DATE

DECEMBER 10

J. F. Stephenson's Complete and Guaranteed Dispersion

10 A.M. C.S.T. At Auction In The Ardmore Sale Pavilion, Ardmore, Okla.

Offering

200 HEAD - 160 LOTS

REGISTERED ANGUS CATTLE

Featuring the Get & Service of

One of The Greatest Scotch Breeding Bulls In America

IMP. NEWHOUSE PARAGON

HE SELLS • 30 OF HIS SONS SELL
40 OF HIS DAUGHTERS SELL

MANY COWS WILL HAVE CALVES AT SIDE BY HIM!

10 IMPORTED COWS SELL
25 STRAIGHT SCOTCH CATTLE SELL.

AUCTIONEERS . . .
PAUL GOOD AND
GUY SHULL

SALE MANAGERS . . .
PHIL LJUNGDAHL, MIAMI, OKLAHOMA
AUSTIN MOODY, LONGMONT, COLORADO

. . . OWNER . . .

J. F. STEPHENSON

ARDMORE OKLAHOMA

WRITE TO THE SALE MANAGERS FOR CATALOGS AND INFORMATION

FARNAM "EASY HOLD"
CHUTE GATE

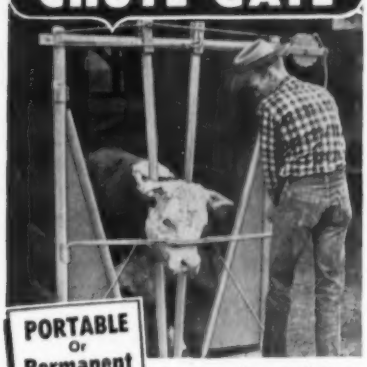

PORTABLE Or Permanent Installation In Any Opening

Makes Quick Work
Of Cattle Handling Jobs

Enables you to quickly restrain and safely hold cattle for inspection, treatment, branding, vaccination, etc. Makes cattle handling easier, safer, faster. Every stock farm needs and should have this low-cost stock-holding gate.

Accept This "FREE TRIAL" OFFER!

Try the Farnam Chute Gate *at our risk!* Use it for 30 days and prove to yourself you need it on your farm. Write for Illustrated Literature and details of 30-Day Trial Plan.

FARNAM EQUIP. CO. Dept. 8701 N. 29th St. OMAHA, NEBRASKA

Poland China World

Official Publication of the
Poland China Record
Association

1 year $1.00 3 years $2.00

501 E. Losey St.
GALESBURG, ILLINOIS

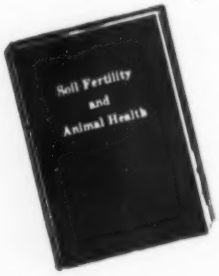

by Dr. Wm. A. Albrecht

A soil scientist arranges the facts discovered by research so as to give a more complete understanding of nutrition. Dr. William A. Albrecht, Department of Soils, College of Agriculture, University of Missouri, tells us how nature works and has been working for a billion and a half years. The relationship of health and the soil is discussed.

ORDER NOW $3.98 POSTPAID

(Sorry, no C.O.D.'s)

Iowa residents add 2% sales tax.

THE BOOK SHELF
WEBSTER CITY, IOWA
P. O. BOX 238

renowned Mosstrooper, from whose regal loins there has since strung a line of bulls whose predominant merit has never been called in question. Heather Bell 3d, now a twelve year old matron, is still in the herd, and has this year had a grand bull calf to Pride of Power.

Another notable purchase was the Lady Fanny cow Frality, calved at Cortachy, but in reality begotten at Ballindalloch, by the Jilt bull Judge before her dam Fair Lady was sold to the Earl of Airlie. At the Cortachy sale in 1882 Frailty, then a two year old, was struck out to Mr. Davidson at 310 guineas, which was a very handsome figure even in these days of inflated prices; but her success as a breeder has more than realized his most sanguine expectations respecting her. In truth, her record as a breeder has been a remarkable one. She first bred Asbestos, a bull which went to Mr. Lawson of Glenloin. Then she bred Bantling, which in turn was the dam of Epigram, the stock bull at Cullen House, which stood third at Windsor. The next time she was mated with the famous Mosstrooper, a grandson of her own sire Judge. This double infusion of Jilt blood, dashed as it was with the famous Erica blood, proved a marvellous success, for the produce was the unbeaten Cash, which now holds the proud position of champion of the breed. In all the leading shows of the last three years, Cash has regularly been first in his class, he having been first at the "Highland" at Dumfries and Glasgow, and first at the Royal at Newcastle; and last summer he put the keystone on his arch of triumph by winning the blue ribbon of the breed in the "Royal" showyard at Windsor. But to return to Frailty's achievements as a breeder. After breeding Cash she bred Damsel, a remarkably grand heifer which, to the regret of Lord Tweedmouth, had to be sent to the butcher this summer as a non-breeder. After this she bred the Mosstrooper bull Ensign of Guisachan—the two year old champion bull of this summer; and then she bred another Mosstrooper bull—Field-Marshal of Guisachan—which was first in his class at Windsor and has improved immensely since then. Unfortunately she did not have a calf last season but she is due to calve again to Carol in the middle of December. Such a record as a breeder is rare indeed in the annals of any breed. Frailty is a very sweet, thickly built, and deep-ribbed cow, standing very near the ground on the finest of bones.

The fame of the Guisachan herd is based mainly on the Mosstrooper bulls that have been bred in it. The grand old sire himself is now at the head of the very select herd of Mr. Wallis, of Bradley Hall, and the Guisachan herd is headed by three sons of his own, namely, Cash, Carol, and Field-Marshal. Cash and Field-Marshal have already been fully referred to. Carol is out of Pansy, a cow of the Kinochtry Princess tribe, bred by the Marquis of Huntly. He is a bull of immense substance, scaling over 25 cwt., but he is not so sweet as could be wished. His dam, Pansy, is a remarkably sweet cow, and is beautifully ribbed, with a grand top and splendid thighs. She has proved a grand breeder, and is the dam also of Fame of Guisachan, a very sweet heifer sired by Cash, which was first as a yearling at Melrose, and second when competing against two year olds at Windsor. This is an animal of rare merit, which is certain to be further heard of in the showyards of the future. Pansy is also the dam of Dewberry, a grand level three year old cow, sired by Mosstrooper.

The principal strains represented in the Guisachan herd are the Prides of Aberdeen, the Kinochtry Princesses, and the Lady Fannys. Of these the strain most numerously represented is the Prides of Aberdeen, of which there are twenty-three females in the herd. At the Tillyfour draft sale in 1878, Pride 11 was purchased for 42 guineas and at Mr. McCombie's dispersion sale, two years later, Pride 15th was purchased for 105 guineas. In 1881, when Balquharn herd was dispersed, Pride 3d of Mulben was bought for 225 guineas, and Pride 18th for 160 guineas. In the following year, at the Cortachy sale, Pride 23d, after a severe competition, fell to the bid of Mr. Davidson at the price of 360 guineas. The descendants of these have been carefully selected for the herd, and two of these, Pride 11 and Pride 23d, are still in the herd, and breeding regularly. One of the nicest cows in the herd is Pride of Guisachan 7, sired by Tip-Top and out of Pride 3 of Mulben. She is a beautiful five year old of rare quality, and has proved a very good breeder, she being the dam of the Mosstrooper bull Emperor which was sold, two years ago, to the Duchess of Sutherland. A very good cow too is Pride of Guisachan 4, sired by Heir of Glory, and out of Pride of Aberdeen 18th. The very nice seven year old cow was suckling her dam, Pride 18 when the latter carried the first prize at the Highland Society's show at Inverness where Mr. Davidson refused 1000 guineas for the pair. Dewdrop of Aboyne, bred by the Marquis of Huntly, and bought at his draft sale in 1882 for 95 guineas is still one of the best cows in the herd, notwithstanding the fact that she is now thirteen years old. Perline, a seven year old cow, bred at Montbletten, and sired by Young Hero, is a big level and evenly fleshed cow. Mildred 2d of Glamis, bred by the Earl of Strathmore and got by the Ballindalloch bull Prevost, out of Melville Queen, is a four year old cow

200 HEAD

REGISTERED

COW & CALF SALE

ADA SALES PAVILION, ADA, OKLAHOMA

FRIDAY, DECEMBER 11th

COWS AND CALVES • BRED COWS • BRED HEIFERS • OPEN HEIFERS
BULL CALVES AND YEARLINGS UP TO 16 MONTHS OF AGE.

From These Oklahoma Herds:

- D. C. Ainsworth ..... Spiro
- Dr. J. G. Blackwell ..... Idabel
- Darold Butler ..... Pauls Valley
- Ralph Conrad ..... Chickasha
- Carlton Corbin ..... Ada
- Tom Cox ..... Coweta
- J. L. Delaplain ..... Harden City
- Burton Dicks ..... Stillwater
- W. B. Dodson ..... Oklahoma City
- Clarence Griffith ..... Henryetta
- B. D. Harter ..... Oklahoma City
- Limestone Angus Ranch ..... Tulsa
- Rolen London ..... McLoud
- C. H. Moore ..... Stonewall
- Wilbur Olive ..... Tishomingo
- Oklahoma State University ..... Stillwater
- Dwain Penner ..... Mill Creek
- Red Bud Angus Farm ..... Broken Arrow
- Roka Angus Farm ..... Stillwater
- Round Hill Ranch ..... Coalgate
- Royal Angus Farm ..... Apache
- Guy Shipe ..... Ada
- Sooner Angus Ranch ..... Holdenville
- Sila Taylor ..... Ada
- Josephine Townsend Estate ..... McAlester
- R. E. Warren ..... Idabel
- O. W. Whitfield ..... Albion
- E. P. Wilkinson ..... Apache
- Jack Young ..... Shawnee

If you need FOUNDATION ANGUS in PASTURE CONDITION, this is the sale for you. There will be enough QUALITY to suit you with enough QUANTITY to assure a selection of bargains.

AUCTIONEERS: GUY SHULL AND HOLLAND JESTER

WRITE FOR CATALOGS — SALE SPONSORED BY

Oklahoma Angus Ass'n

PAUL KEESEE, President
POTEAU, OKLAHOMA

BENNY SCOTT, Secretary
BROKEN ARROW, OKLAHOMA

The Ranchmaster Bracket Sign

WITH STANDING BULL OR BULL HEAD

MANY USES FOR THIS SIGN
GATES
BARNS
CROSS ROADS
SHOWS
SALES

IDENTIFIES BREED FARM AND OWNER
Sign with bracket ..... $25.00 ea.
Sign only ..... $21.00 ea.

Double face—made on metal—weatherproof

Ranchmaster Truck Sign

Complete TRUCK IDENTIFICATION

ATTRACTIVE DESIGN AND COLOR—MADE ON TEMPERED MASONITE DURABLE AND WEATHERPROOF

FARM OR RANCH NAME YOUR NAME TOWN-STATE
2 SIGNS ..... $19.50 pr.
1 SIGN ..... 11.00 ea.
Single face only
Ready to install with 8 sheet metal screws—on truck doors, bodies, etc.

STOCK SIGNS

We have a stock sign for every need — A postcard will bring FREE complete information.

4½" x 10" BAKED ENAMEL ON METAL DIE CUT ROUNDED CORNERS HOLES IN EACH CORNER—ATTRACTIVE COLORS.

ORDER BY SIGN NUMBER

NO SMOKING 15
KEEP GATE CLOSED 18
PRIVATE ROAD 23
NO FISHING WITHOUT PERMISSION 31
—NO— TRESPASSING 26
POSTED KEEP OUT 29
LADIES 16
—NO— DUMPING 30
PLEASE CLOSE GATE 21
NO HUNTING WITHOUT PERMISSION 32
KEEP OUT 14
MEN 17

OTHER WORDINGS 4½" x 10" SIGNS

11. Apply at Office	21. Please Close Gate	PRICES
12. Bedroom	22. Private	1 Sign... $0.50 ea.
13. Bait	23. Private Road	6 Signs... .50 ea.
14. Keep Out	24. Toilet	9 Signs... .54 ea.
15. No Smoking	25. Pine Nose	12 Signs... .40 ea.
16. Ladies	26. No Trespassing	
17. Men	27. Office	
18. Keep Gate Closed	28. No Fishing	
19. No Hunting	29. Posted Keep Out	
20. Please Flush Toilet	30. No Dumping	

WRITE FOR FREE ROADSIDE SIGN FOLDER

ORDER TODAY

The ABERDEEN-ANGUS JOURNAL
Webster City, Iowa
P. O. Box 238

of great style and substance. She was the dam of Figard, the young bull sired by Cash, which was purchased for the Glamis herd at the last Inverness spring sale. Morcar, an eight year old cow, got by Ethelred, the sire of Mosstrooper, is an animal of great substance and quality and her daughter Erato, sired by Apollo is equally promising.

From Lord Tweedmouths Scrapbook:

"Sir Dudley Coutts Marjoribanks, 1st Lord Tweedmouth, had an outstanding herd of Aberdeen-Angus at Beauly, Scotland, called Guisachan. He dispersed his herd in Perth, August 9, 1893. His granddaughter, Lady Marjorie Pentland has loaned Mrs. W. A. Ulath a number of cuttings from his scrapbook. As both the Bardolier and Eileenmere lines of breeding can be traced back to cattle from Guisachan, these stories have historical significance.

"A SONG OF THE DODDIES"
Aberdeen Daily Free Press,
Dec. 11, 1889.

The following song was written by Mr. D. Young, of the North British Agriculturist, and sung by him at the Aberdeen-Angus dinner in London on Saturday night.

Come a' ye jolly breeder lads wha like a frolic fine
I'll tell ye o' a secret that's somewhat in oor line—
What is the greatest treat that the breeder's thoet can claim?
It's to see a bonnie Doddie tak' the champion honours hame.

Oh! the Doddies are a grand race, an' ye see oor very Queen
Prides hersel' upon her Sybils an' her Pride of Aberdeen;
An' Miss Duncan, too, frae Naughton — thats anither honoured name—
An' we'd be proud if either took the champion honours hame.

See the friends whose deed are blaxon'd new upon our history's page—
Watson, Bowie, an M'Combie, an' Southesk's poetic sage;
Not to venerate such heros were in us a crying shame,
For 'twas they first made the Doddies tak' the champion honours hame.

See to Waterside Elena, and to young Bellona too,
Wha at Bingley an' at Smithfield carry aff the ribbon blue,
An' can also breed their marrows wha shall rival them in fame—
Wha can doot the bonnie Doddies tak's the champion honours hame.

See the Trojans, Lady Fannys, Jilts, an' Ericas, and Prides
Drumin Lucys, Advie Roses, an' a host mair strains besides,
An' the conquerin Mosstrooper ever forward wi' their claim—
Wha can doot the bonnie Doddie tak's the champion honours hame?

See the Paris, an' the Black Knight, an' Sir George's Illiad good,
Powerlee Monarch, an' Kinochtry's grand Princesses o' the blood—
Cash, Matilda, Esquire, Essign, Prince of Euston, Tweedmouth's fame—
Wha can doot the bonnie Doddie tak's the champion honours hame?

Where the fight has been the hottest search for him that was Dundee",
Said the chief, as he was marching on to death in victory,
So wher'er the fight is hottest look for Doddie as for Grahame,
An' be sure the bonnie Doddie tak's the champion honours hame.

I have only touched upon what I consider the highlights of the Lord Tweedmouth papers. But, in my opinion, what I have related is interesting to our present day breeders in that it shows the painstaking efforts of the early breeders in perfecting the qualities which make our breed today outstanding amongst the beef breeds of the world. They prove also that there is something of value to the continuiety of breeding and the work of past masters. Many of our International winners in both bulls and females have descended from cattle bred in the Guisachan herd. For example, the 1907, 1908 and 1909 International grand champion bulls descended from Guinea and Cash. The 1913 and 1917 International grand champion bulls were also descendants of Guinea. And the 1920 champion was a descendant of Field-Marshal of Guisachan. The 1921 champion bull was a descendant of Pride of Guisachan 10 and 1929, descendant of Heatherlad of Emerson 2; 1935 champion was a descendant of Eileenmere 4th, a descendant of Cash and Guinea; the 1936 champion was also of the same descent as was the 1949, 1950, 1951, 1952, 1953, 1954 and 1955 champions.

The Eileen family descended from Eileen Lass who was International grand champion cow of 1906, a daughter of Heatherlad 2, son of Guinea. So it will be seen that good breeding carries on if it is properly guided.

Another point which I think is emphasized is that fineness of bone seemed to be a desired characteristic at that time. As far as that goes, I think that the Scotch cattle are today, as a rule, finer in bone than those of the United States and Argentina. Whether this is all due to inheritance or partly from soil conditions I do not know. But at any rate, they apparently have enough bone to meet their demands, which makes me wonder if perhaps we may not insist on too much bone. I am a strong believer in medium size bone of good quality, I think we require it for a large portion of our country over which our Angus cattle roam.

I want to thank Mrs. W. A. Plath and Lady Pentland for their generosity in loaning me these papers.

APPALOOSA NEWS
Published by the Appaloosa Horse Club. The official Breed Association and Registry for Appaloosas.
GEORGE B. HATLEY, Editor
25¢ Sample Copy — MOSCOW, IDAHO
$2.50 One Year

HIGH PRIME ANGUS BEEF

Illinois Blacks Make History on Chicago Market

by Ernie Kolb

Once in a great while a shipment of slaughter steers will come into the Chicago Stock Yards that will draw attention to buyers, sellers and visitors alike. Such was the case of a load of high prime Angus steers that were shipped to market recently, owned and fed by Tilden J. Burg of Sciota, Illinois. This was not just a "top" load of Black steers, this particular commercial shipment could have walked through any show ring in the country and come off with a blue ribbon.

These steers were sired by the same Angus bulls that produced the Grand Champion load for Mr. Burg at the International last year. They were purchased late in 1957 from the 7S Ranch near Ashby, Nebraska, and were placed on full feed for 18 months.

Jake Cohen, veteran cattle buyer for Cee Bee Packing Plant that is located just outside of the Yards purchased the prime steers at $32.50 for the Stock Yards Packing Company of Chicago, one of the nation's leading meat purveyors.

The 23 Blacks sold $1.75 above the day's next highest sale and averaged 1175 lbs. They all graded high prime and dressed out 67.32 per cent. These two points alone were very good reasons why the steers brought a premium price.

Mr. Cohen commented on the fact that he had never seen a load of commercial steers like them in all his years of buying slaughter cattle. He also stated that this lot of Blacks were far superior to many "Show" carlots that he has seen and purchased over the years. He went on to say that the cattle had quality to burn and as for their smooth finish, coming from the Burg feedlots is a "rubber stamp" that the steers will do the job. When he saw the steers in the pen, he immediately telephoned Herman DeKoatz, meat buyer for Stock Yards Pack and told him that he just couldn't let these steers get by because they had everything a packer could want.

This reporter on seeing the cattle could readily understand why they paid a premium price. I followed the cattle to the scale and knew then that I had to see them in the packing house. The steers were killed at the Cee Bee Packing plant on a Saturday and the shrouds were pulled on Monday. A small group of us from the Yards went over to the plant during the week and when we saw the 23 prime carcasses hanging up in two rows, we all agreed that we had never seen a commercial load of steer carcasses hang up so uniform. There wasn't a 40 pound difference in any of the carcasses, their rounds were so identical you couldn't choose one from the other. For being on full feed 18 months the outside covering was at a minimum. Several days later the carcasses were trucked over to the Stock Yards Packing Co., "The house that prime steaks built" located on the near North side of Chicago.

This meat purveying house is a neat and modern building from the outside and when we entered the main air conditioned building we were further impressed by the newly furnished modern office and the immaculate floors and walls. This front office was just a forerunner of what to expect through the remainder of this single level plant.

We were first introduced to Mr. Bernard Pollack who bears the name of his grandfather who founded the Stock Yards Packing Co. back in 1893. Through the years the plant has grown to be one of the leading meat purveyors in the country. Mr. Pollack, along with Herman DeKoatz, meat buyer for the firm escorted us back to the aging cooler where the primal cuts from the Tilden Burg steers were at present. While passing through the cold storage door again we couldn't help but notice how clean the tile walls and floors were. Too, all of the working areas in the plant, as well as the shipping room are visible to the management through thermopane glass.

Entering the main holding cooler we saw the rows of primal cuts of the Burg steers on the rack trucks and it was a sight to behold. Mr. Pollack said that he could not remember when they purchased a load of commercial steer carcasses that could begin to compare with this particular lot. The texture of the meat and the fine marbling throughout were of the highest quality. As Mr. Cohen so rightly put it, "we paid a premium price for a premium load of steers."

Mr. Pollack went on to explain that the primal cuts were going through a scientific dry aging. Pioneers in the technique of dry aging since 1941, the Stock Yards Packing Co. uses specially

(Please turn to page 66)

Many choice and prime loads of cattle are sold everyday in the pens at the Chicago Stock Yards, but rarely does one find a load of steers displaying the exceptional quality of the ones pictured here.

The 23 head of Aberdeen-Angus steers, show cattle in every way, were fed by Tilden Burg of Sciota, Illinois, for 21 months prior to shipment.

They averaged 1179 lbs., and sold for $32.50 per hundred pounds, $1.75 more per hundred pounds than was paid for any other load of prime steers marketed Wednesday, July 15 at the Yards.

They were purchased by the Stock Yard Packing Company of Chicago, hotel and restaurant purveyors.

Left to Right: Tilden Burg; his commission salesman.

Farm Editors Foresee End of Agricultural Surpluses

Farm surpluses will gradually be eliminated while farm size and individual farm income double between now and 1980, according to a survey made at Rockton, Illinois among 70 of the nation's leading farm editors.

The editors gathered on October 6th at the Marsteller-Rickard Farm Editors Forum, a press showing of the latest techniques in scientific agriculture. They predicted that farmer-controlled marketing organizations will take over government's role in agriculture by 1980 and gradually bring production into line with demand. The growing population, increased foreign trade, and new uses for agricultural products will also help eliminate farm surpluses.

The editors expressed near universal agreement that fewer farms, each of larger average acreage but still family-operated, will emerge over the next 20 years. Marginal, unprofitable units will be absorbed by the profitable ones that remain. Farms that do not increase their acreage will expand their production of specialty crops or livestock in an era of increasing specialization.

Human muscles will be replaced by labor-saving, push-button farm equipment over the course of the next 20 years, the survey indicated. Bigger-capacity equipment will allow one man to do more work and help offset high labor costs. Six, eight, and ten-row equipment will become popular.

Automation will be universal in the livestock and poultry business where feeding, watering, and manure handling will be handled by electricity. Efficient meat animals will be grown and marketed at a rapid clip.

Farm homes in the 1980's will be indistinguishable from those in the city and will offer the added advantage of fresh air, peace and quiet.

Other developments forecast by the survey include: machines that will prepare the soil, plant, fertilize and treat for weeds in one operation; weedicides and insecticides that will be 100% effective; dwarf corn for combine harvest that will grow in narrow rows and set six to ten ears per stalk; shorter, stiffer strawed varieties of small grain that will permit heavy fertilization and produce yields of 100 bushels per acre; and machines for harvesting, drying and pelleting hay in the field.

* * * *

The evening of October 6th, after a highly successful day in the field, the editors gathered for a banquet at the Wagon Wheel Lodge. Dr. James McCain, president of Kansas State University was the principal speaker.

He predicted enrollment in land-grant universities will grow from the present 3,000,000 to more than 6,000,000 by 1969. Sharpest enrollments will occur in graduate schools, requiring either vast increases in spending for research equipment, or a pooling of such facilities as sub-atomic particle accelerators, nuclear reactors, and electronic computers.

Cooperation between schools to eliminate unnecessary duplications of study courses will increase to make best use of available money, he forecast.

"As increasing enrollments require ever larger expenditures for faculty, building, and equipment, there is sharpening public insistence that unnecessary duplication in instruction be avoided, especially in high-cost professional schools. The growing scarcity of scientists and rising costs of apparatus require pooling of university research resources wherever feasible," he said.

Citing the cooperative program of four universities in a $10,000,000 program of technical assistance to improve farming in India, Dr. McCain said government-backed university research will grow as an instrument of national policy.

"The purpose of this program is to help India become self-sufficient in food production. In many respects, the state universities have become active participants in international activities which will strengthen our ties with foreign peoples and help demonstrate the superiority of our free democratic system," he said.

New PROCESSES and PRODUCTS

The biggest "pickup" plow ever produced—a fully integral plow with eight 16-inch bottoms—is lifted easily by the new ten-ton John Deere "8010" farm tractor. The eight-bottom "pickup" plow weighs 2½ tons. Biggest fully integral plow on the market up to this time has been a four-bottom integral plow. The new plow, along with other giant "pickup" equipment weighing up to three tons, was developed by John Deere for use with the big new tractor when it goes into production next spring.

Applying the right amount of plant food doesn't necessarily mean you'll achieve maximum corn yields. That's one of the lessons Byron Easton learned this year from a demonstration field on his 240-acre farm near Rockton, Ill.

Two side-by-side test plots received identical amounts of primary plant foods. But one outyielded the other 24 bushels

Aberdeen-Angus Tour To . . . .

PERTH SHOW AND SALE

Leaving February 5, 1960 Returning February 13, 1960

Optional Extensions Available

Tour Conducted by WILLIAM C. MUELLER, World Traveler and Livestock Photographer

FLYING BY B-O-A-C

Tour Price from New York—$635.00 Using Family Plan, Each $560.00

For Reservations and Tour Folder Contact

UNIVERSITY PARK TRAVEL CENTER

2050 East Evans, Denver 10, Colorado
or any B-O-A-C Office

and returned $20.91 additional profit per acre.

The difference was due to the quality of fertilizer Easton used. The high-yielding plot was fertilized with Agrico chemically-combined fertilizer. The other received mechanically blended nitrogen, phosphorus and potassium materials and a very high-analysis starter fertilizer.

Here are the complete results:

The Agrico plot received 600 lbs. of 10-10-10 plowed down and 150 lbs. 4-16-16 starter. Cost of fertilizer was $24.99 per acre. The corn yielded 141 bushels and returned a net profit of $58.41 per acre. Production cost per bushel of corn was 58.6¢.

The blended and high analysis plot received 400 lbs. of mechanically-blended 15-15-15 plowed down and 100 lbs. 6-24-24 starter. Cost of fertilizer was $21.90 per acre. The corn yielded 117 bushels and returned a net profit of $37.50 per acre. Production cost per bushel of corn was 67.9¢.

Production costs (not including fertilizer) were figured at $57.60 per acre for both plots, while corn was figured at $1 per bushel.

Corn as we know it today is obsolete. Developed for hand-picking, the large single ears on each stalk are not suited to modern harvesting methods. And the tall, heavy stalks do not lend themselves to the thick planting desirable at high fertilization levels.

To meet the demand for a combine corn, Dr. Walter J. Mumm, Director of Research for Crow's Hybrid Corn Company, Milford, Ill., has developed an entirely new kind of corn plant. Rather than one large ear, each plant sets from 6 to 10 smaller ears on every stalk. And the plants themselves are only five feet tall, which means they will feed through combines without clogging.

A full-scale research and development program has been launched and promises to have seed in farmers' hands for planting in 1961. Preliminary checks indicate the new corn will outyield our present hybrids.

Back-up, hook-up and you are ready to spray with the new tractor mounted Trak-Pak sprayer unit just introduced by Hanson Equipment Company. Designed to save time and reduce work during the rush of the growing season, the new unit mounts on any standard 3-point hydraulic hitch and can be attached or detached from the tractor in minutes.

Hanson's Trak-Pak may be equipped with either a boom or Brodjet sprayer. A universal-joint drive shaft from the tractor PTO powers the pump-agitator assembly. A rugged, all-welded, steel frame provides sturdy support for the tank, pump and sprayer unit. When not in use, the Trak-Pak rests on its built-in skid stand.

The 100-gallon fiberglass tank of special compact design is completely inert to all agricultural chemicals and will not rust or corrode.

Chemical particles are kept in suspension by a propeller-type mechanical agitator driven by a belt-and-pulley off the drive shaft.

A self-propelled forage harvester capable of chopping up to 60 tons of corn silage per hour has been introduced by Fox River Tractor Co. It is designed to meet the demand for a higher capacity machine on today's larger farms.

Driven from the front wheels which also carry the heaviest weight, Fox's self-propelled SPF harvester is extremely maneuverable and will operate efficiently even under adverse field conditions. Large tires (12 x 28) on the drive wheels add to the machine's flotation in boggy meadows or muddy cornfields.

The operator's platform is mounted high up over the left front wheel for safety and a clear, panoramic view. Full-time power steering (which operates whether or not the engine is running) and a full-floating hydraulic seat provide maximum comfort and ease of operation for the driver. All controls are within easy reach and operate hydraulically.

FARNAM "SAFETY FIRST" One Man STOCK CHUTE

FASTER! EASIER! Safer Way TO HANDLE CATTLE!

Completely restrains any size animal from yearling heifer to toughest range steer. Does it with absolute safety for both animal and operator. One man easily catches, holds and treats animals *without help*. No dangerous levers! No protruding mechanisms! Nothing to get hurt on!

THE HUMANE WAY to Handle Cattle!

Stanchion-type neck yokes replace dangerous front gate. Chute opens wide. Animals see through and enter freely. There is no front gate to try to jump. Neck yokes hold animal securely *without choking* them. Cattle are quickly and easily handled without danger of injury.

30-DAY TRIAL PLAN!... This is your invitation to try a Farnam "Safety First" Stock Chute *at our risk*. Use it for 30 days to prove to yourself that it is *your best buy*. Write for Illustrated Literature and details of 30-Day Trial Plan.

FARNAM EQUIP. CO. Dept. 30-12 8701 N. 29th St. OMAHA, NEBRASKA

We guarantee our tags unbreakable, and all numbers to stay bold. Complete chain sets 95¢ up. Nylon rope sets 85¢. New safety neck straps 95¢. Easy to read ear tags 16¢ up. Anklets 35¢. Write for samples and nearest dealer.

BOCK'S CATTLE-IDENT Co.
P.O. BOX 135-A MATTOON, ILL.

HILDERBRAND
Angus Farm
Home of
EILEENMERE HAF 1104
See Us for Quality Cattle
C. H. Hilderbrand, Owner
BEDFORD, INDIANA

Briarmere Farms
BRIARMERE BRED
Breeding Stock For Sale
W. B. SIGMUND, M.D., Owner
Freeman Peek, Herdsman
COLUMBUS, INDIANA

HOME OF ANGUS 7-11
7-11
NEWPORT ARKANSAS
One of the South's largest herds of REGISTERED and Commercial ANGUS.
R. D. WILMANS & SONS

Senior Herd Sires
EILEENMERE 1508 2246150
by the "1100th"
WHITE GATES O. B. 47 2554050
by O. Bardollermere 53d out of a White Gates Karama dam.
Junior Herd Sire
BOGUE'S O. BARDOLIERMERE 2652451
by O. Bardollermere
Chas. Friend ANGUS FARM
JOINER, ARKANSAS

One of the top quality loads of steers shipped to the Chicago market this fall was this load of Black-whitefaces, owned and fed by veteran livestock feeder, Joe Besler of Farley, Iowa. This prime load averaged 1423 pounds and went to Food Fair Stores of New Jersey at $28.50, top price for their weight. Mr. Besler remarked that this was the only load of crosses on this farm. His feeding operation is carried out entirely with Angus steers, but he did want to try these twenty steers along with the others. They had the quality and breeding to put on an excellent gain and command a premium price on the open competitive market.

CHICAGO MARKET

(Continued from page 49)

year, but 7 per cent below the number on feed July 1, 1959. All states showed an increase from a year earlier except South Dakota, that was down 3 per cent.

A breakdown in the numbers on feed in 21 states by weights indicate a substantial increase from a year earlier on the number of cattle weighing less than 900 pounds. The number weighing less than 500 pounds totaled 309,000 head as compared with 233,000 a year earlier; the 500-669 pound group at 803,000 head was up 252,000 head; the 700 to 899 pound group at 1,600,000 head up 205,000.

One of the few bright features for cattle finishers in the near future is that they are virtually assured ample feed supplies. Crop productions this year are expected to break all records. Through most of the season, nature has cooperated with the fall harvest.

The corn crop was estimated at a record-breaking 4,429,154,000 bushels, up 17 per cent from last year's all-time high. Farm stocks of feed grain on October 1st were 18 per cent under a year ago, reflecting this year's heavy livestock feeding. A record out-put of new feed grain crop now appears certain.

All cattle, hogs and sheep were under pressure on the Chicago market during the October period. New price lows for the year were established. Increased volume was the primary factor in setting lower rates.

The general level of the fat steer and yearling market dropped to around the $27.10 mark. This average price rate compares with the $27.50 average paid the previous month and was the lowest for any month since December of 1958.

Prime steers opened at $29.25, but slipped down to $29.00 and remained that way through most of the period. Just before the close a load of prime Angus steers topped at $29.25. They were feedlot mates of the grand champion load of steers at the American Royal.

One of the highlights of the month was the fact that 60 loads of prime steers sold at the extreme top of the market and of that total 59 were Angus. In three big market sessions in a row, 31 loads of Blacks brought the top price.

Numerous loads of mixed choice and prime steers averaging 1150 to 1400 pounds sold within a price range of $27.50 to $28.50. Scattered loads of prime 1400 to 1500 pound offerings cashed from $27.75 to $28.50.

Choice and mixed choice and prime offerings averaging 1400 to 1607 pounds moved into killer channels from $26.00 to $27.25 while some high choice 1100 to 1200 pound offerings sold from $28.00 to $28.50. Choice 1500 pounders sold at $25.50 and mixed choice and prime of the same weights at $26.50.

Chicago prices attracted buyers from

Canada. Sizeable shipments of standard to low choice 950 to 1150 pound steers went to our northern neighbors at prices ranging from $24.50 to $26.50. These same Canadian buyers purchased mixed choice and prime 1450 pound weights at $27.25 along with mixed good and choice 1650 pound offerings at $25.50 and choice and prime 1570 pound steers at $26.00.

Slaughter heifers followed the same price trend as steers and at times this class seemed under more pressure. Most prime loadlots of heifers sold in the $27.00 column, with killers taking the bulk of the good and choice kinds at prices ranging from $24.50 to $26.50.

JOHNSON RANCH

(Continued from page 51)

3,500 mother cows as soon as possible", said ranch manager Leonard Hopkins, "but when we do have our herd at that figure you can bet we will have only the type cows we want on the place. Our aim in this operation is to produce the very best calves we know how, calves that will go to market as feeders in October or November and be of premium value."

"If we are going to produce these high quality calves we can only do so with the right kind of cows and we cannot afford to stint ourselves in the case of the Angus bulls we are going to use, continued Hopkins as he outlined his plans to Bill Roche, American Angus Association fieldman and Gene Gulick, Buhl, Idaho Angus breeder and now a representative of the ABERDEEN-ANGUS JOURNAL. We have found that the demand for these cross-bred calves is extremely high and we plan to help to fill the demand for high quality feeder cattle."

Physically, the Johnson Ranch is located in an area that ranges from 5,000 to 10,000 feet in elevation and the average precipitation amounts to about seven inches—plenty for the raising of crested wheat grass. In addition the new owners have been doing quite a bit of new well drilling on the place, finding water mostly at the 250 foot level. The additional water is needed in order to fulfill the plans of the ranch to increase their production of hay. They plan to be producing between 700 and 800 tons of hay, mostly alfalfa, although some grass will also be cut.

Natural feed on the Johnson Ranch is usually quite plentiful and the practice is to turn the cows out in the range during the winter months, where they usually find plenty of white sage and sweet sage. The white sage is tested out at 16% protein and the cows usually remain in this pasture until April.

"That white sage is the only feed the cows get if the snow is deep, said ranch manager Hopkins, and when it has had plenty of moisture it is fully as good, in

GREENOAKS Plantation

We Are Proud To Announce

EILEENMERE of ALLANDALE 105th

HAS JOINED

Barbarian of Rosemere 308 by **Barbarian of Rosemere 269** & **Eileenmere L 3575** by **Ankonian 3575**

AS A HERD SIRE AT GREENOAKS

Mole's Hill Eileenmere 78th 1848036
- Homeplace Eileenmere 999-35th 1150941
  - Eileenmere 999th 890948
  - Gammer of Bates 915657
- Globe Hill Blueblood Lady 1200680
  - Ankony Magician 652339
  - Blueblood Lady 4th of C.

Pauline of Allandale 2235603
- Mr. Eileenmere 1701279
  - Eileenmere 500th 699155
  - Blackcap Tolan 170th
- Paulinemere 13th 1555579
  - Eva's Bandolier Lad 845653
  - Paulinemere 6th 1159358

We acquired this fine young bull from Keefauver Bros. for use on our outstanding cow herd. He is from the same line of Tolan Paulines that produced Eileenmere 1100th and Eileenmere 487th.

MR. & MRS. HENRY D. GREEN, OWNERS • MADISON, GEORGIA

Farm is located on the Madison - Monticello Highway

GRAIN BUSTER

The Most Rugged, Trouble Free Machine For Its Purpose Compare On Any Basis

Results — Performance — Construction — Capacity — Ease of operation — Economy of operation — Price — Anything. Compare with any other crimper or cracker and see why the **Allen Grain Buster** is superior in every way. **There just isn't any comparison.**

Crimps oats or cracks hard grains such as corn, barley, wheat, etc., with the same cylinders. Eliminates powder or dust. Crimped or cracked grain is the most efficient for full digestibility.

The Heart of the Machine is the Cylinders. Tough hardened steel cylinders with sharp spiral grooves and cutting edges will outlast two to four sets of rollers found in most machines. We repeat—They are tough hardened steel cylinders — not chilled iron or plated. Cylinders run on lifetime lubricated ball bearings (not bushings).

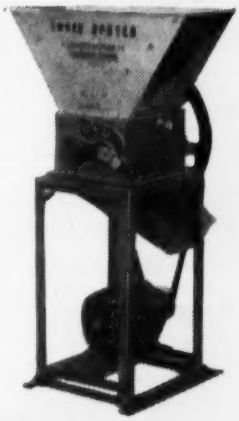

Body Housing is solid, heavy, compact, one piece casting—not welded angles or sheet metal. Crimp or crack all grains as fine or coarse as you like by merely moving a lever. Leaves the kernels of grain the way you want them—just right for easy digestion. No powder, no flour. Simple, quick adjustment. Takes only seconds, no tools required. No changing of cylinders.

Strong Alnico magnets remove tramp metal from grain.

These and many other precision engineering features allow the **Grain Buster** to operate on a **One Horsepower Motor.** Not 3 HP or 5 HP, required by others. And—the **Grain Buster,** including magnet assembly and aluminum hopper, is only $218.00. Pulleys, belts, motor and mounting stand available as desired.

Write for prices and complete information.

ALLEN ENGINEERING COMPANY 463 YORK STREET DETROIT 2, MICHIGAN

TIME to SPRAY!

It pays to spray *early in the fall.* It's best to stop stock-pests before they get a head start. *And,* it pays to spray with Rotenox — the No. 1 spray for cattle grub, lice, ticks and Mange Mites *since 1946.*

CONTROLS ALL 4

Kills Cattle Grub, Lice, Ticks and Sarcoptic Mange Mites!

Controls stock-pests *the safe way.* Kills cold-blooded insects with amazing "paralytic action", yet is completely safe for warm-blooded humans and animals. *(Not a systemic)* No shock! No costly set-backs! No danger of killing your cattle! Apply as a spray, dip or wash. High pressure *not necessary.* Also an excellent "show coat spray" Spray dilution — 1 to 160. Oiler dilution — 1 to 20.

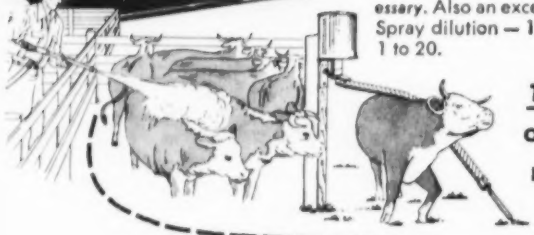

TIME To Change Over To ROTENOX For Fall & Winter Use In Oilers!

WORM YOUR CATTLE THIS *Easy Way!*

No more drenching, dosing or bolus guns! Sprinkle *flavorized* Pheno-Sweet Granules on top of the feed. Animals eat it without hesitation. Readily consume a full therapeutic dosage. *Money-back guarantee!*

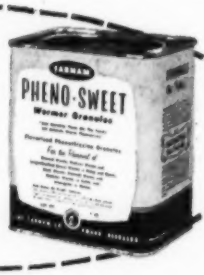

"PUSH-BUTTON" *Antiseptic* WOUND DRESSING

Easier, quicker to apply! Spray it on surface wounds, gall sores, rope burns . . . chapped udders, cracked teats. Treat ringworm and cowpox sores. Bactericidal. Fungicidal. Quick drying. Deep penetrating.

OTHER *Timely* FARNAM PRODUCTS

- **VITA-BIOTIC** Health Booster
- **DI-IODIDE** Feed Additive
- **KERATITIS** Pink-Eye Bomb
- **TOXANOX PLUS** — Range Cattle Spray
- Screw Worm **SMEAR-IN-A-BOMB**
- **PIPZOL** — Piperazine Water Wormer

At Your Veterinary Supply Dealer!

For Complete Catalog of Farnam Products Write —

FARNAM

FARNAM COMPANIES — OMAHA, NEBRASKA

SERVING THE LIVESTOCK INDUSTRY

our opinion, as Idaho alfalfa. Then we usually have between 5,000 and 10,000 acres of crested wheat grass for early feed."

"Using the Angus bulls we have found that we have considerably less calving troubles and we can get rid of the horns without resorting to the usual dehorning practices. We plan to have the very best of the Hereford cows served by the best Angus bulls we can buy, in order to realize the top grade feeder calves," said Hopkins.

KILLDEE STORY

(Continued from page 39)

percent that is consumed in some 500,000 institutions and public eating places of various types, generally have a definite preference for the beef, pork and lamb possessing the characteristics listed above. Recognition of this fact is basic to the best interest of all members of the red meat producers, processing and merchandising team. We must provide, at reasonable prices, the quality of beef, pork and lamb preferred or suffer price-wise in competition with chickens, turkeys and sea food which in per capita consumption have increased nearly three times as rapidly as have the red meats.

Aberdeen-Angus breeders have been alert in sensing the changing conditions and needed adjustments. In this connection, I would be remiss if I did not commend the officials and staff of the American Aberdeen-Angus Association and the editor and staff of the ABERDEEN-ANGUS JOURNAL for so wisely giving emphasis to the use by Angus breeders of the following new tools: performance testing, carcass evaluations, herd type classifications and research. Thus, have these leaders wisely pointed out the logic and need for the use of both new and old tools in building on the great and priceless heritage possessed in this breed.

Today, Two Major Improvements Are Needed

Today, a combination of conditions makes it urgent that purebred breeders and commercial producers of beef cattle, sheep and swine cooperate individually and collectively with researchers and educators in efforts to bring about the following two major improvements in their products:

1. Greater efficiency and decreased cost of production, and

2. Greater emphasis upon providing meat with an increased proportion of lean to fat and with the other characteristics listed earlier in this article.

Speaking with the brutal frankness of a blood relative, I am forced to state that nationally the breeders of purebred hogs and the producers of market hogs are far, far ahead of their beef cattle and

sheep counterparts in their knowledge and application of live animal evaluations in meeting market and consumer preferences and, best of all, in applying the new tools of performance records and quality meat evaluations upon which to base more progressive breeding programs.

Live Stock Shows Have Great Value

I hope that no one will conclude from the previous statement that I do not continue to give high rating to the great and constructive value of livestock shows. Through the years, observations, experiences and measures of progress have made me an enthusiastic champion of logically organized, well-managed and competently judged livestock shows. The following are a few of their many contributions:

1. Providing opportunities to present and to observe the best representatives in each breed;

2. Providing a setting for an exchange of experiences, ideas and information;

3. Providing competition, which always serves as a stimulating influence in all human endeavor and, therefore, speeds progressive improvement;

4. Serving as a constant reminder that the primary objective of breeders of purebred livestock should be the production of seed stock which, when used in commercial herds and flocks, will contribute to more efficient and economical production of the livestock products best suited to meet consumer preferences.

Today, it should be clear to all breeders of beef cattle that we need performance testing, combined with carcass evaluations, to supplement, but not replace, livestock shows just as the breeders of dairy cattle have long recognized the importance and value of production and progeny testing as essential supplements to show ring winnings and herd type classifications in their selection of animals for their breeding herds.

Performance, Carcass Evaluations And Type Classification Records Are Urgently Needed By Breeders Of Purebred Beef Cattle And By Producers Of Commercial Beef

It is an opportunity and responsibility of each breeder of purebred beef cattle and producer of commercial beef to find a way to participate in performance and progeny testing, quality beef evaluations and herd type classification, and, thus, add new tools to the old in meeting what will soon be the usual specifications to be met by breeders of purebred seed stock.

Even today we receive many inquiries from those who wish to buy bulls that are backed by the all important combination of superior performance, carcass evaluation and type classification records, and with blood lines that have demonstrated a uniformly high and consistent rating.

The great value of all of these new tools is the fact that wide variation is found within each breed and it is only by the application of these measures that it is possible to build upon the heritage which is available to all breeders.

There is much to be done and there is much that the most progressive breeders are doing or are preparing to do as they attempt to measure up to their opportunities and responsibilities as custodians of a priceless heritage.

Death of F. H. Bontecou

Frederic H. Bontecou, widely known Angus breeder and owner of Rally Farms, Millbrook, New York, died September 17. He was 65.

Mr. Bontecou established the Angus herd at Rally Farms in the late 1920s. The 3,000 acre farm and sizable registered herd was widely and favorably known. Mr. Bontecou was active in New York state Republican politics and served as a state senator. He was a past director of the American Angus Association. Mr. Bontecou was born in Kansas City, Mo.

He is survived by his wife, two sons and two daughters. One son, Jay Bontecou, is operating the farm.

GRAND CHAMPION COW

Allen Ray Barbre, son of Mr. and Mrs. Elza Barbre, Crossville, Illinois, exhibited the Grand Champion cow at the recent White County Junior Livestock Show held at Carmi, Illinois. The heifer Crossville Erica 13 was dropped January 4, 1957; the dam is Elzas Enchantress, the sire Eileenmere 1301. Allen Ray was entered in tough competition in the largest Junior Show ever held in White County. Superintendent Floyd Ward reported that 101 4-H, FFA, and junior exhibitors participated in this annal show.

The Barbres are active in Angus affairs and are widely known throughout the Midwest. Elza has served on the Board of Directors and held several offices in the Wabash Valley Angus Association. He is an active promotor of the Angus breed and recently made arrangements for the White County Farm Adviser to receive a copy of the Aberdeen-Angus Journal and has subscribed for a copy of the Journal to be placed in the lobby of the White County Farm Bureau office in Carmi to further promote the breed.

PROVEN BETTER RESULTS
Longer Service Life!

FARNAM
Rope-Wick
Steel Guard OILERS

Super automatic oil flow keeps giant steel-guard rubbing element fully saturated at all times. Oils the cattle better. Gets better results. No pumps! No valve drip! No waste of oil! Insecticide released only as cattle rub. Big 5-gal. oil supply lasts for weeks.

"STEEL GUARD" Lifetime Rubbing Element

Giant 3-inch marine rope with heavy-duty, tempered steel, encasement spring! Provides perfect rubbing and scratching surface. Assures years of service life.

Fifty thousand cattlemen can't be wrong! More Farnam Rope-Wick Oilers in use today than all other makes! Low initial cost! Minimum maintenance! Trouble-free service! Mount on any post, tree or side of building. Just fill 'em and forget 'em.

WRITE for Catalog showing complete line of Farnam Oilers from $26.95 up. Also insecticides for use in them. All at new low prices! Also details of 30-Day "Free Trial Plan" sent airmail! Mail coupon or write —

FARNAM EQUIP. CO. — Dept. R-12
8701 N. 29th Street • Omaha, Nebraska
Okay, send Illustrated Literature and details of 30-Day "Free Trial Plan" to —
Name _____
Address _____
City _____ State _____

MAC-RĀ N·P

PREMIUM NECK TAGS DO THE JOB BETTER COST NO MORE . . .

BIG BOLD 1½" HI NUMBERS DEEP ENGRAVED

SOLID DUPONT NYLON NO PAINT TO COME OUT 50¢

Choice of four beautiful colors: RED, BLUE, GREEN, BLACK — all with contrasting white numbers of solid nylon. Numbered 1-999.

SOLID BRASS OR ALUMINUM

50¢ Large neatly designed metal tag, approx. 3 inches high, 2¼ inches wide with deep-engraved numbers on both sides 1⅛" high

PRICE LIST

N/P — Nylon Tags (choice four colors)	ea.	$ .50
Aluminum or Brass Tags	ea.	$ .50
No. 1 Plated Chain 40" long	ea.	$ .50
Key Rings (plated spring steel)	ea.	$ .15
Poly Rope 45" long with R. B. Fastener	ea.	$ .65
NOTE 25 to 200 complete sets with chains, rings, or rope sets (choice of tags)	ea.	$1.00

WRITE for FREE - Illustrated Catalog

ALL ORDERS POSTPAID

Check with order please

MAC-RĀ COMPANY

SANTA BARBARA, CALIF. P.O. BOX 1409

Staggs

CUTS BRANDING TIME IN HALF

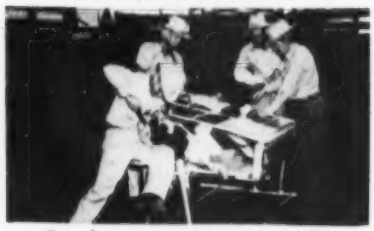

Ranchers report as many as 75 calves per hour easily worked with the STAGGS BRANDING TABLE.

Saves time, labor and calves. Simply operated, no fingers or straps. All operations, branding, dehorning, innoculation from standing position. Calves never touch ground, nor become overheated, eliminating danger of ground infection. Right hand, left hand, or reversible models available. Thousands of satisfied users the world over.

Staggs Branding Iron Heater

Evenly heats as many as 12 irons, ready for immediate use. Compact, no danger of fire.

Write today for FREE illustrated folder

Staggs AND COMPANY

P. O. BOX 163 • HENRIETTA, TEXAS

A prime loin from the Tilden Burg Cattle gets a final appraisal from Mr. Bernard Pollack, left, President of the Stock Yards Packing Co., and Mr. Herman DeKoatz, right, meat buyer for the firm who purchased the carload of prime carcasses. This particular lot of loins were destined for the Desert Inn Resort in Las Vegas, Nevada.

HIGH PRIME BEEF

(Continued from page 59)

engineered aging coolers in which temperature, humidity and circulation are rigidly controlled. This process is in contrast to letting meat age simply by "growing old" — a crude process that does not succeed in extracting excess water from the meat, but produces a hoary wasteful crust. Scientific dry aging, that takes a minimum of 16 to 21 days, produces optimal tenderness and flavor through the breakdown of meat tissue that takes place when beef is dehydrating in the dry humidity-controlled aging room. Beef aged in this fashion is dry and smooth on the surface. Properly aged meat produces less shinkage in cooking.

After the meats are sufficiently aged they will be sent to the main working area, namely, the primal cut fabricating room, the order assembly room and the steak fabricating room. The cuts will be prepared to customer specifications and then carried to the assembly area by conveyors. As the orders are to be worked up they are railed or trucked to a break down saw and then glide down to the work bench conveyor to butcher workmen who further trim the rough cut primal meats.

I asked Mr. DeKoatz if he preffered Angus carcasses in filling out their high choice to primal cut orders. He stated that they do not specify any one particular breed in purchasing steer carcasses, but in most instances Angus carcasses do offer less wasty beef. In selecting beef on the hook, he commented that Angus carcasses can be distinguished almost immediately due to the fact that their rounds will show "lean spots" a distinction that is rarely found in other breeds of cattle.

Time was running out and we felt that we could spend a whole day in the modern plant because there were many more interesting things that we would have liked to discuss, such as their fleet of trucks servicing the Chicagoland area that are equipped with two way radio communications and the ultra modern cooling and refrigeration system, just to name a few.

To fill these specialty orders of primal cuts of beef such as we had witnessed takes the right kinds of cattle and the know how from top Corn Belt feeders like Tilden Burg, a veteran of more than 40 years of cattle feeding experience. Due credit should be extended to the 7S Ranch of Ashby, Nebraska, for their fine selection of Angus bulls and cows that are able to produce some of the best commercial steers in the nation today.

A NEW HISTORY OF THE CALIFORNIAS
Covering the Spanish and Mexican Periods

Historical Sketches of the Californias

By Phillip S. Rush, Publisher, The Southern California Rancher, P. O. Drawer No. 31, San Diego 12, California.

Single copies $3. Five or more copies to one address in one shipment. $2.50 each. No C.O.D. or Consignments.

This Book Should be in Every Library and School

Sale

STEDDOM *Angus Cow Herd* DISPERSION

BLACKCAP BESSIE 23d OF PAGE

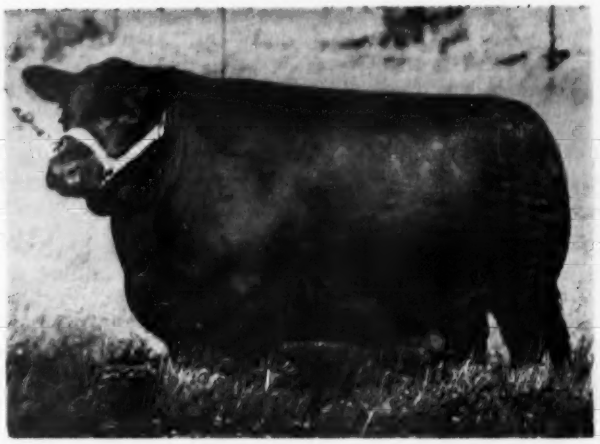

77 HEAD AS 47 LOTS

12:30 P. M., SALE PAVILION, SOUTH EDGE OF NEW SHARON, IOWA

MONDAY, DECEMBER 14

The entire Steddom cow herd and all of the 1959 calf crop will sell. Only the 1958 heifer calf crop is being retained. This is one of the very top small herds in the state. The entire herd descends from three El-Jon foundation cows, 2 Judy Blackcaps, and an Evening Erica. They are very deep smooth cows, very correct in their type, and excellent milkers. Many top producers, including the dam of the Open Class Reserve Champion bull at the 1959 Iowa State Show and Sale, and the dam of the Champion and top selling bull at the 1951 South Central Iowa Angus Show and Sale. Good ages, 20 being six-year-olds or younger.

1 HERD BULL—BANDOLIER 350th OF WILTON, a five-year-old son of Bandolier 123d of Wilton, sire of a Junior Champion at the International. The "350th" is the sire of our State Sale Reserve Champion, and he carries a great pedigree, tracing on both his sire and dam's side to the International Champion Female, Blackcap Bessie 23d of Page. Your opportunity to buy a top proven sire.

8 COMING TWO-YEAR-OLD BULLS, sired by "350th". One is very outstanding, perhaps even better than our State Sale Reserve Champion.

26 COWS, 24 WITH CALVES AT SIDE AND REBRED—Calves are all by "350th", and nearly all are old enough to sell separate. Some fancy club prospects in the group. Nine of the cows are rebred to our new herd sire, WOODLAWN BARDOLIERMERE 22d, a son of Dor-Mac's Bardoliermere 40th.

GUEST CONSIGNOR—HAROLD TOWNS, KESWICK, IOWA will sell 6 cows with fall calves at side by EILEENMERE 3216F, a son of the International Champion, Ankonian 3216th, and by BELLEVUE EILEENMERE 10th, a son of the well-known Pageileenmere 10th. Also 5 open heifers sired by Bellevue Eileenmere 10th, a very heavy boned, low-set bull . . . a sire of the right kind.

WRITE TODAY FOR YOUR FREE CATALOG:

Auctioneer:
Roy Johnston

H. H. STEDDOM
NEW SHARON, IOWA

WISCONSIN ANGUS NEWS

By PARMLEY HARRIS,
Mineral Point, Wisconsin

ANGUS TAKE ALL GRANDS AT JUNIOR EXPOS

Angus steers won all five grand championships and three reserve championships at the four Wisconsin Junior Live Stock Expositions. These included grand and reserve at Adams-Friendship and at Green Bay, grand at Eau Claire, and two grands and one reserve at Madison.

— Wisconsin —

NORTHWESTERN WISCONSIN JUNIOR EXPOSITION

Val Brungardt, University of Wisconsin, did his usual capable job of placing the steers at the Northwestern Wisconsin Junior Live Stock Exposition at Eau Claire on September 29.

To top his junior yearling Angus class, Judge Brungardt picked a prime steer shown by Gordon Radcliffe of Mindoro, LaCrosse County. This steer was also champion Angus, champion Wisconsin-bred Angus, in the champion pair over all breeds, grand champion steer of all breeds, and Gordon won the showmanship contest and the Wisconsin Beef Breeders' and Feeders' Award for calves purchased in the association's club calf sale.

Following in the junior yearling class were Jeffery Smith, Eau Claire; William Gilbertson, Merrillan; Milton Peterson, New Richmond; Wyliss Espeseth, Independence; Jeffery Smiskey, Eau Claire; Aaron Pientok, Independence; Charles Krueger, Mondovi; Edward Antosh, New Richmond, and Duane Huenther, Independence.

Gordon Radcliffe again topped the Angus summer yearlings, ahead of Vernon Setchell, Chetek; Edward Mish, Independence; Jeffery Smith, Jim Winder, LaCrosse; Bernard Schmidtknecht, Arcadia; Joanne Krueger, Mondovi; Kathy Guiser, Spring Valley; Dale Gibson, Eau Claire, and James Siess, Tomah.

In the pair class, all breeds, Gordon Radcliffe, Jeffery Smith, William Gilbertson and Dale Gibson were first, second, third and sixth, respectively.

Edward Mish placed third in the showmanship contest. Jeffery Smith had second and third places, Jim Winsor, sixth and Jeffery Smiskey, seventh in the Wisconsin Beef Breeders' and Feeders' Award class.

— Wisconsin —

SOUTHERN WISCONSIN JUNIOR LIVESTOCK EXPOSITION

The 44th annual Wisconsin Junior Live Stock Exposition (now called the "Southern Wisconsin"), oldest state junior show in the United States, was held at the Dane County fairgrounds, Madison, on October 20.

John Minish, a Hereford breeder, of Dysart, Iowa, placed the beef. Judge Minish did a fine job; especially admired was the speed with which his hands could size up a steer. The Angus show had some wonderful individuals down the line; excellent ones "out of the money".

First place senior calf was shown by Marie James, Livingston, Iowa County, followed in order by Tom Kettler, Platteville; Bill Jewell, Mineral Point; Joe Griswold, Livingston; Jerry Bockhop, Mineral Point; Carol Anderson, Cobb; Gary Ruskell, Belmont; Pat Gates, Lancaster; Mary Curwen, Hazel Green; Karen Craig, Mukwonago; Curtis Dwyer, Beloit; Ronald Wormet, Baraboo; Kathy Brindley, Black Earth; Jean Lawinger, Dodgeville; Billy Tank, Sauk City; Albert Springer, Mineral Point; Linda Berkan, Madison; Danny George, Avalon; Roger Hale, Clinton, 2 unlisted entries, and Jim Harris, Mineral Point.

The summer yearling Angus class was the largest of all breeds in the show, with 103 entries, and from it came the grand champion steer, shown by Franelen May, 12, of Mineral Point. Credit for the superb fitting of this home-bred, home-raised calf should go to Ronald May, an older brother, who has developed it a great deal since State Fair time.

Purchased for $1.35 a pound by a group of Mineral Point farmers and other business men, the steer will continue being fitted by the Mays for the International Live Stock Exposition.

James Caldwell, Arlington, was a close second in this class, was reserve champion Angus, and looked like an all-breed reserve champion, but was edged out by a polled Hereford. Third was Marie James' Wisconsin State Fair Angus champion.

Following, and all prime, were steers shown by Carol Anderson, Cobb; Vincent Holland, Warren, Illinois; Neale Jones, Watertown; Joe Griswold; Gregory Griswold, Livingston; Bernard Boland, Gays Mills; Roger Alton, Mineral Point; Marlene Skolas, Westby; Barry Weinbrenner, Mineral Point; Mary Ann Burgy, Monticello, Harvey Foss, Reedsburg; Barbara Mullen, Shullsburg; Steven Vesperman, Lancaster; Mary Curwen; George Wilkins, Darien; George Kohn, Reeseville; Tom Atkinson, Elkhorn, Jerry Bockhop, and Anton Weigel, Montfort.

Marie James won the junior yearling Angus class with the later all-breed champion junior yearling, ahead of her sister, Ruth James, Livingston; Gary Beerkircher, Dodgeville; Joe Griswold; Bill Tank; Mary Ann Burgy; Marlene Skolas; Larry Buchanan, Lodi; Jerry Marr, Mineral Point; Marvin Kettler, Platteville; Larry Vesperman, Lancaster; Evan Siedenschlag, Monroe; Wayne Craig, Mukwonago; Wayne Turner, Montfort; Gale Dix-

FOR SALE

50 Head of Registered Angus Females

HERD SIRE
(Black Baron of Barnoldby) Bloodline

COMPLETE HERD TO GO

Contact: ALDORO FARMS
3015 Grandview Blvd.
WAUKESHA, WISCONSIN

on, Lancaster; Howard Wiedenhoeft, Watertown; Carol Anderson; Gregory Griswold; Ted Olson, Stoughton; Wayne Kettler, Platteville; William Gates, Lancaster, and Robert Schlitter, Monticello.

The Angus pair placings were Marie James, Joe Griswold, Marlene Skolas, Ted Olson, Mary Curwen, George Kohn, Anton Weigel and Jim Harris.

Joe Griswold, Carol Anderson, Marlene Skolas and Marie James were 1, 2, 3 and 5 in showmanship.

The champion Red Poll was an Angus cross.

In the auction sale of steers, following the show, prime steers averaged $30.46 with champions; $29.64 without. All steers averaged $29.65 with the champions; $29.61 without.

— Wisconsin —

QUALITY BEEF CONTEST

The first nine carcasses in the Quality Beef Contest were Angus. They were exhibited by Marlene Skolas; Jim Anderson, Montfort; Russell Schave, Arlington; Mary Ann Burgy; Allan Booth, Cuba City; Roger Hale; Terry Kegley, East Troy; Robert Babler, Monticello, and Terry George, Evansville.

Marlene Skolas' grand champion carcass weighed 579 lb., had .66 inch of fat over the 12th rib, and a loin-eye area of 11.73 inches. It sold for 60¢ a pound.

Jim Anderson's reserve carcass sold for the same price to the Mineral Point Chamber of Commerce, to be served in December at the annual banquet sponsored by that organization for Mineral Point junior exhibitors.

— Wisconsin —

SELECT CLUB CALF SALE

Harry Horsfall, Mt. Hope, organizer and manager of the Select Club Calf Sale, says that this year's sale, the third annual, was the best sale that he had had anything to do with.

Held at the Lancaster fairgrounds, almost a hundred steers sold fast. Customers appreciated the quality, and were willing to pay for it. At the same time, although there were some extremes, most calves sold at a price that still allows a possibility of profit for junior feeders.

Many winners in this year's shows were purchased at last year's Select Sale; undoubtedly many of next year's tops were purchased in this year's sale.

Consignors included Gilbert May, Highland, 13, head; Harry May, Mineral Point, 12; Harry Horsfall, Mt. Hope, 8; Bae Dixon, Lancaster, 8; Parmley Harris, Mineral Point, 6; Leland Perrin, Bloomington, 5; Paul May, Mineral Point, 4; Maurice Joy, Joe Meoska, and Robert Schneider, Lancaster, 2 each, and Jim Cox, Mineral Point, 1.

— Wisconsin —

BULLS FROM HIGH POINT DISPERSAL

Bae Dixon, Lancaster, was the contending bidder on Ankonian 35137 at the High Point dispersal at Lebanon, Indiana, on October 22. He purchased Walkonian 12, a young son of the top bull. Parmley Harris, Mineral Point, and Maurice Althaus, Dodgeville, bought the next bull through the ring, Walkonian 15, another son. These young bulls will be used about 30 miles apart on herds that are in the process of being built.

FFV FOUNDATION FEMALES OF VIRGINIA

(Please turn to page 120)

Plan Now For The . . .

1960 HOUSTON FAT STOCK SHOW

. . . Texas' Most Complete Livestock Show!

FEB. 24 to MARCH 6

HOUSTON TEXAS

TOTAL ANGUS PREMIUMS:

$13,100.00

ANGUS SCHEDULE

- Feb. 22-23: Arrival of open class breeding cattle
- Feb. 25: 8:00 A.M.—Judging of open class breeding cattle
- Feb. 25: 3:00 P.M.—Auction Sale of Fitted Angus cattle
- Feb. 28: 2:00 P.M.—Release of open class breeding cattle
- Feb. 29: Arrival of steers, open & junior, jr. breeding heifers
- March 2: Judging Angus steers, junior show
- March 3: Judging Angus steers, open class, jr. breeding heifers
- March 4: Sale of steers, junior and open classes

ENTRIES CLOSE DECEMBER 15

Consignments now being accepted for Texas' greatest fitted Angus Sale. Sponsored by the Texas Angus Association, Houston Angus Club and Gulf Coast Angus Association.

For premium list, entry blanks, and other information, write
JOHN S. KUYKENDALL, Livestock Manager

2038 Tennessee Building **Houston 2, Texas**

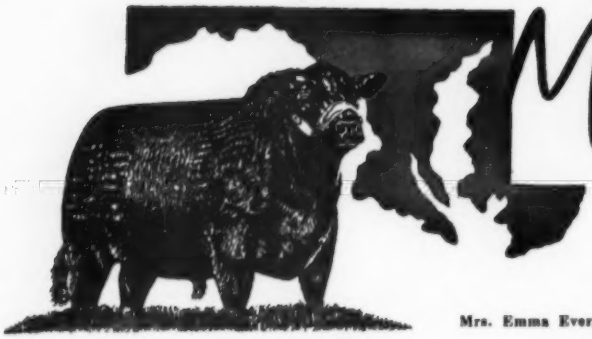

Maryland

ANGUS NEWS

"COME TO MARYLAND FOR QUALITY"

Mrs. Emma Everson, Editor, 225 Sachem Drive, Forest Heights, Washington 21, D. C.

COMING EVENTS:

January 23—Maryland Angus Association Annual Meeting, Emerson Hotel, Baltimore

April 28—Spring Sale of Breeding Cattle, W. Friendship, Harold Schroeder, Silver Springs Farm, Md., Mgr.

— Maryland —

The **Maryland Fall Roundup Sale** held on October 22nd at W. Friendship and managed by Stan Haworth, grossed $49,275, an average of $265 for 196 lots sold.

The consignment of cattle included cows with calf, bred cows, bred and open heifers and a few bulls. The animals represented a good, creditable offering of sound, useful, productive cattle; young heifers; producing cows sired by and bred to outstanding sons of great bulls of the breed. The top price paid was $1050 for Hiddenmere 1310-2, a bull purchased by Mrs. James Jenkins, Leesburg, Va., consigned by Hidden Hills Farm. Top price paid for a female was $400. She was Wise Eurotia purchased by McCord Sollenberger, Baldwin, consigned by Paul Wise. Largest purchasers were: Cedar Point Farm, Easton, 62 lots; Mrs. James Jenkins, Leesburg, Va., 30 lots; and Frank Corace, Fairfield, Pa., 22 lots. Cattle went to Pennsylvania, Virginia and Maryland. More cattle could have been sold to the bidders in the stands.

— Maryland —

1648 head of steers and heifers were sold at the Fall Feeder Cattle Sale in October at W. Friendship under the sponsorship of the Md. Beef Producers Assn. and the U. of Maryland Extension Service. The U. S. Department of Agriculture bought 40 top Angus steers for use in its research program.

Of the consignment, 1081 were Angus—694 steers and 387 heifers; of the 101 consignors, 67 were Angus.

The cattle were graded fancy, choice, good and medium; of the six grading fancy, five were Angus. The high price of 47¢ went to Angus consigned by Noah King of Mt. Airy and Harry Toom, Randallstown. Gross sales amounted to $217,254 with an average of $132.80 for cattle sold. Average weight for steers was 479 pounds; average price paid for steers, all grades and weights, was 30.5¢; average weight for heifers was 435 pounds; average price paid was 25.5¢.

Cattle went to buyers from Delaware, Maryland, Michigan, New York, Ohio, Pennsylvania and Virginia. The arena was packed with about 500 buyers. Mr. Amos Myer, Marketing Specialist, Univ. of Maryland, in charge of the Sale, said this was by far the most successful Feeder Calf Sale in Maryland.

— Maryland —

The Frederick County Angus breeders sponsored a tour of five farms on October 10; about 100 breeders and their families toured the farms. In addition to seeing a lot of good cattle, learning about management practices, production and promotion, as well as fitting and showing, all were the luncheon guests of the sponsoring group at Hidden Hills Farm. Five huge pit-barbecued-beef roasts were the "piece de resistance."

Breeders participating in the program offering were: Dan Wight, Monocacy; Robert Huebner, Hidden Hills; Wm. Powell, Arrowhead, Paul Wise and M. T. Mathwig, Windy Hill. On hand to assist in the program were Chilly Peery of the Angus Topics, Jim Grehan of the Angus Journal, and Boyd Whittle of the University of Maryland, Department of Animal Husbandry.

— Maryland —

Swan Point's (Rock Hall) 153 head of fine Angus, sold through private treaty to Lee Hill Farm, Va., were moved in fourteen 32-foot trailers. Foremost in the herd is the great herd sire Ankonian 3575, 1955 International Reserve Junior Champion Bull and 60 of his daughters. Mr. Shannon, the new owner, is extremely pleased with the addition of the cattle to his herd and remarked that, "The excellent quality of the cows reflects the many years of constructive breeding and selecting Mr. Ed. Lucas had put into his herd." A number of the animals are continuing in the show circuit where they had already piled up an enviable record, under Swan Point banner.

CRAIGIE angus herd

Stock bulls: a formidable array of herd sires imported from Scotland including:

Imp. Genkins 2066940 (146166)
Imp. Vision of Ardrass 2458587 (155837)
Imp. George of Durris 2489969 (153171)

Females: herd is maintained at 100 females representing fashionable Pride, Blackbird Blossom, Alexina, Coquette and Erica strains.

The property of
K. A. Clark, Easton, Maryland
Tel.: TAlbot 2-3473

"Mr. Ed." and his active interest in the Association will certainly be missed. For many years he served on the Board of Directors, managed several of the Association's fall quality sales and contributed greatly to the promotion and program of the Association.

— Maryland —

Honors to our Association President, Dr. R. J. Huebner, who was featured in the October 10th issue of Saturday Evening Post in the article entitled "Hunting the Invisible Killer—Era of New Viruses." As Chief, Division of Laboratory of Infectious Diseases at the National Institutes of Health, Dr. Huebner and his staff have attained national and international recognition for research work being carried on.

— Maryland —

A goodly number of Marylanders went along on the Virginia Sale Circuit in October. These included Messrs. Joseph Etter, Elmer Hodges, Al Maurer, Wm. Powell, Mr. and Mrs. Geo. Porteous, Dr. and Mrs. R. J. Huebner, Paul Wise and son, John. Carol Hackney, at the Spotlight Sale, purchased a yearling Eveline Eline consigned by Croftburn Farm, Va. Carol is extremely proud of her first animal purchased in a sale. Also, McCord Sollenberger, Baldwin, Md., purchased a heifer at the Orange Sale. One of the large lot buyers at the Angus Hill Farm Dispersal was Cedar Point Farms, Easton.

— Maryland —

Editor's note: This will be my final contribution as Editor of the MARYLAND ANGUS NEWS page. It has been my pleasure to bring to our readers something of the "goings on" within Angus circles. Cooperation from members of both the Association and Women's Club, as well as the numerous agencies, state and national, concerned with the activities of Angus breeders has made by 4½ years of affiliation with the Maryland Angus Association a pleasant, stimulating, and rewarding experience. I shall certainly miss being among you at all functions. I'll not say good-by just "So long—be seeing you." My best wishes for a joyous holiday season and a New Year filled with the very finest Angus-ettes."

—Emma Everson

Brangus JOURNAL
Official Publication of the American Brangus Breeders Association
Published Monthly
1 Year $2.50, 2 Years $4.50, 3 Years $6.00
Room 646, Livestock Exchange Bldg.
KANSAS CITY 2, MISSOURI

WYE PLANTATION
ANGUS BULLS
IMPORTERS — EXPORTERS — BREEDERS, of Scotch, and Irish Aberdeen-Angus. Performance attested bulls for sale with advanced register records. Request folder, data sheets, prices.
Address: James B. Lingle, Manager
(Telephone: TAylor 7-2041)
WYE PLANTATION, Queenstown, Md.

MONOCACY FARMS
Repeat Customer
Performance tested, Aberdeen-Angus beefy, bulls and heifers for sale. Seven of nine calves by Ankonian Monocacy 2d, that have been officially weighed, greatly exceed required weights.
40 Repeat bull buyers have bought 124 bulls, 82 Repeat customers have bought 476 head of breeding stock.
Visit us or write for offering list and story.
DAN WIGHT, Owner
FREDERICK, MARYLAND

Season's Greetings

ANKONIAN
3216
Also in service in our herd is Alimere 19th, he a double bred Eileenmere bull.
See our bulls at the Great Atlantic Bull Sale in Richmond, Virginia on January 25 and 26, 1960.
From The Folks At . . .
PARADISE FARM
R. C. SCHUTZ, JR.
KINGSVILLE, MARYLAND
TELEPHONE LYric 2-7277
CHARLES GRUBBS, Manager TELEPHONE LYric 2-7763

Angus Hold Spotlight

At Pan-American Show

Nearly 100 head of sleek, black cattle held the spotlight of the recent Pan-American Livestock Exposition at the State Fair of Texas. Twenty-two Angus breeders from Texas, Oklahoma, Mississippi, Kansas, and Missouri paraded their entries before the judge, Glen Bratcher, of Oklahoma State University, Stillwater.

Selected as junior and grand champion bull was Bardolier M 6, exhibited by Beaver Dam Plantation of Dundee, Mississippi. The same firm also showed the junior and grand champion heifer, Pride of Beaver Dam 88.

EXHIBITORS: Angus Valley Farms, Tulsa, Okla.; J. W. Barnard, Dallas, Tex.; Beaverdam Plantation, Dundee, Miss.; Blue Sky Farm, Kearney, Mo.; Blue Sky Farm & Flying W Ranch, Kearney & Hallsville, Mo.; Guy & Ada Caldwell, Harlan, Kan.; C-T Ranch, Miami, Okla.; Dundee Angus Ranch, Longview, Tex.; Fairlawn Farms, Topeka, Kan.; 4B Angus Farms, Fort Worth, Tex.; Garrett Angus Farm, Kaufman, Tex.; Gleannloch Farms, Houston, Tex.; Norman W. Johnson, Kaufman, Tex.; McGinnes Angus Ranch, Brazoria, Tex.; John W. Mecom, Hitchcock, Tex.; Miller Bros. & Fairlawn Farm, Mayetta & Topeka, Kan.; Miller Bros. & Falling Water Angus Farm, Mayetta & Eureka, Kan.; Orchard Hill Farms, Enid, Okla.; Price Angus Ranch, Reading, Kan.; S. David Ramsey, Dallas, Tex.; George F. Saunders, McLean, Tex.; Ora V. Saunders, McLean, Tex.; W. A. Seidel & Sons, Knippa, Tex.; Byron Stout & Son, Wichita, Kan.; Mike Wilson & Son, Muscotah, Kan.

JUDGE: Glen Bratcher, Stillwater, Okla.

BULLS:

Late Senior Bull Calves, (8 shown): 1—Royal Bandolier of CM 6, Miller Bros. & Falling Water Angus Farm; 2—Saunders Best Prince 6, George F. Saunders; 3—Scotty of 4B, 4B Angus Farm; 4—Elite 39 of Angus Valley, Angus Valley Farms; 5—Blue Sky Eileenmere 1924, Blue Sky Farm; 6—Elite 41 of Angus Valley, Angus Valley Farms; 7—Royal Cavalier 7 of Dalmeny, C-T Ranch; 8—Quality Prince of MAR, McGinnes Angus Ranch.

Early Senior Bull Calves, (10 shown): 1—Bardolier M 6, Beaverdam Plantation; 2—Elite 19 of Angus Valley, Angus Valley Farms; 3—Bardolier M 5, Beaverdam Plantation; 4—RG Prince 107 of S&S, Byron Stout & Son; 5—Blue Sky Eileenmere 1919, Blue Sky Farm; 6—Mecom Peer 63, John W. Mecom; 7—Elite 21 of Angus Valley, Angus Valley Farms; 8—RG Prince 104 of S&S, Byron Stout & Son; 9—Meadowmere 3 of Ramsey, S. David Ramsey; 10—Black Knight of Barnards 28, J. W. Barnard.

Late Summer Yearling Bulls, (1 shown): 1—Royal Bandolier of CM 2, Miller Bros. & Falling Water Angus Farm.

Early Summer Yearling Bulls, (8 shown): 1—Ankonian of Orchard Hill, Orchard Hill Farms;

(Please turn to page 120)

"A GREAT PAIR OF BULLS"

PRINCE OF RED GATE 145th

EILEENMERE 375 HBP

These two bulls are doing a bang-up job of producing the right kind of offsprings; about half of our Feb. 26, 1960 sale offering will be their sons and daughters. We believe you will like them. COME HAVE A LOOK!

H. B.
PYLE ANGUS FARMS
RICHMOND • TEXAS

2—Baron of Lakewood 71, Garrett Angus Farm; 3—Blue Sky Eileenmere 1910, Blue Sky Farm; 4—Fairlawn Eileenmere, Miller Bros. & Fairlawn Farm; 5—Eileenmere 1780, 4B Angus Farms; 6—Saunder Best Prince 3, George F. Saunders; 7—S L Western Challenger 75, S. David Ramsey; 8—WRS Bardoliermere 6, Price Angus Ranch.

Junior Yearling Bulls, (8 shown): 1—Mecoms Peer 45, John W. Mecom; 2—Elite 15 of Angus Valley, Angus Valley Farms; 3—Peer 2 of Garrett, Garrett Angus Farm; 4—WRS Prince Elbanor 5, Price Angus Ranch; 5—Mecoms Peer 44, John W. Mecom; 6—Staley Eileenmere 397, Blue Sky Farm; 7—Gleannloch Prince Rowley 4, Gleannloch Farms; 8—Creswell Eileenmere 511 C 47, W. A. Seidel & Sons.

Senior Yearling Bulls, (6 shown): 1—Scarlett Bardoliermere SAA, Orchard Hill Farms; 2—Black Knight of Ramsey, S. David Ramsey; 3—Entry, Guy & Ada Caldwell; 4—Ankonian of O H 33, Orchard Hill Farms; 5—Eileenmeres Topper of Jr, 4B Angus Farms; 6—Gleannloch Ebony 6, Gleannloch Farms.

Summer Senior Yearling Bulls, (4 shown): 1—Black Epic 900 of A V, Angus Valley Farms; 2—Prince Eric 141 of CT, C-T Ranch; 3—Ankonian of O H 27, Orchard Hill Farms; 4—Prince 1054 of Haystack, Garrett Angus Farm.

Two Year Old Bulls, (2 shown): 1—Craigmere 527, Blue Sky Farm & Flying W Ranch; 2—Prince Peer 47 of AV, S. David Ramsey.

Junior Champion Bull: Bardolier M 6, Beaverdam Plantation.

Reserve Junior Champion Bull: Mecoms Peer 45, John W. Mecom.

Senior Champion Bull: Scarlett Bardoliermere SAA, Orchard Hill Farms.

Reserve Senior Champion Bull: Black Epic 900 of A V, Angus Valley Farms.

Grand Champion Bull: Bardolier M 6, Beaverdam Plantation.

Reserve Grand Champion Bull: Scarlett Bardoliermere SAA, Orchard Hill Farms.

Three Bulls, (7 shown): 1—Angus Valley Farms; 2—Orchard Hill Farms; 3—Miller Bros. & Falling Water Angus Farm; 4—John W. Mecom; 5—Blue Sky Farm; 6—Garrett Angus Farm; 7—S. David Ramsey.

Two Bulls, (7 shown): 1—Angus Valley Farms; 2—Orchard Hill Farms; 3—Miller Bros. & Falling Water Angus Farm; 4—Blue Sky Farm; 5—John W. Mecom; 6—George F. Saunders; 7—Byron Stout & Son.

HEIFERS:

Late Senior Heifer Calves, (12 shown): 1—Pride of Beaverdam 88, Beaverdam Plantation; 2—Edwina 102 of S&S, Byron Stout & Son; 3—Blue Sky Blackcap Effie 2, Blue Sky Farm; 4—Miss Burgess of PH 2, Beaverdam Plantation; 5—Black Cap of MAR, McGinnes Angus Ranch; 6—N W J Erica 19, Norman W. Johnson; 7—Queen of Robles 21, W. A. Seidel & Sons; 8—Miss Pride 71 of CT, C-T Ranch; 9—Mina 2 of Dundee, Dundee Angus Ranch; 10—Miss Pride 70 of CT, C-T Ranch; 11—Blackcap of Robles 21, W. A. Seidel & Sons; 12—Bluebloood Lady 3 of Dundee, Dundee Angus Ranch.

Senior Heifer Calves, (7 shown): 1—Barbara Rosa 101 of S&S, Byron Stout & Son; 2—Saunders Elmaretta, George F. Saunders; 3—Blackcap of O H 20, Orchard Hill Farms; 4—Mecoms Erica 24, John W. Mecom; 5—Angus Valley Witch 13, Angus Valley Farms; 6—Maid 3 of Dundee, Dundee Angus Ranch; 7—Gammer of Dundee, Dundee Angus Ranch.

Late Summer Yearling Heifers, (9 shown): 1—

Grand Champion Angus bull of the 1959 Pan American Livestock Exposition in Dallas, Texas, was Bardolier M 6, shown by Beaverdam Plantation, Dundee, Mississippi. Shelby T. Wilson, owner, holds the banner, and Wayne Goodnite, manager, is at the halter.

Champion Angus heifer in the first Beef Heifer Show at the State Fair of Texas in Dallas was exhibited by James Stewart of Wichita Falls, Texas. Shown with the heifer, Boxer Bessie of Sapphire, is Jim's sister Nancy, who also showed an Angus heifer in the show.

Licata

339 W. Norwood
San Antonio, Texas
North on Hiway 281 at Hiway 46

QUALITY ANGUS THAT PRODUCE

Let Us Keep You Informed About
THE GROWING ANGUS MARKET
IN THE GREAT SOUTHWEST
1 year $3.00; 3 years $7.50; 5 years $12.00
Mailed monthly on the 15th
TEXAS LIVESTOCK JOURNAL
Jelks and Bill Castellaw
P. O. Box 1460 San Antonio, Texas

Subscribe to
THE QUARTER HORSE JOURNAL
Official Publication of the AQHA
Complete National Coverage
1 year $4.00 — 3 years $10.00
P. O. BOX 9105 AMARILLO, TEXAS

Whitney Eileenmere 43, by "210"
Whitneymere 1063, by Ankonian 3263
Black Eileenmere 238, by Black Eileenmere 84

herd sires at

BARREN RIVER ANGUS FARM
Holder Bros., Owners Gamaliel, Kentucky

"Young breeding stock with plenty of size and quality, by the above bulls, for sale at the farm."

SIMPLE SENSIBLE **AUTOMATION**

NEW! STATIONARY OR PORTABLE LOW-COST SELF-CONTAINED FEED PLANT

A unique consolidation of two famous feed processing units, Davis Feed Mixer and Davis Feed Granulator. A TRUE PROFESSIONAL INSTRUMENT FOR ONLY $1225.00.

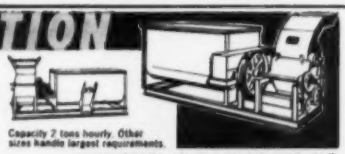

Capacity 7 tons hourly. Other sizes handle largest requirements.

SLASHES FEED COSTS TO THE BONE. RUNS BY TRACTOR P.T.O. OR ELECTRIC MOTOR. Banishes guesswork and uncertainty in feeds and feeding. Granulates all materials without flouring, the modern way. May also be had with Krimper-Kracker Grain Roller.

DISCHARGES ON FLOOR OR INTO ELEVATOR. 100% Precision Batch Mixing on hay, cobs, ear corn, grains, LIQUID MOLASSES, FISH OILS, AUREOMYCIN, supplements, concentrates, any fortifier.

NO FLOURING—MAKES FOR MORE NUTRITIOUS, MORE DIGESTIBLE FEEDS

WRITE FOR LARGE FREE CATALOG on Davis 65th Anniversary Milling Equipment **DAVIS MFG. CO., INC.** Dept. AJ185 **BONNER SPRINGS, KANSAS Established 1894**

Rural Venture Farms

Sires: WHITNEYMERE 529, by Whitneymere, 3/4ths brother to Whitneymere 81st. **HOMEPLACE EILEENMERE 863,** by the "375th", **RV BANDOLIER 101.**

Yearling sons of the following sires for sale: Whitneymere, Homeplace Eileenmere 210, Whitneymere 555 (owned by Hill Crest & University of Kentucky), Dor-Mac's Bardollermere 38th.

Young Breeding Stock For Sale.

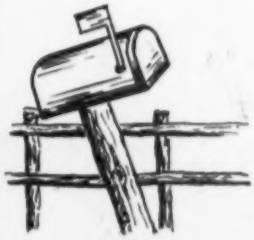

WHITNEYMERE
BOX 986
LEXINGTON, KENTUCKY
232 SWIGART AVENUE
CURTIS C. CANTRELL & SONS

Elluna of O H, Orchard Hill Farms; 2—Blackwood Lady of B D, Beaverdam Plantation; 3—Fairlawn Barbara Rose, Fairlawn Farms; 4—A V Anoka Barbara 8, Angus Valley Farms; 5—Blue Sky Gadie Georgina, Blue Sky Farm; 6—Saunders Edwina 8, George F. Saunders; 7—Miss Blackcap Empress 28, Price Angus Ranch; 8—TT Barbara Belle, Gleannloch Farms; 9—Robles Flora 8, W. A. Seidel & Sons.

Summer Yearling Heifers, (5 shown): 1—Elluna of MM, Beaverdam Plantation; 2—Erica of Lakewood 47, Garrett Angus Farm; 3—Witch of O H 52, Orchard Hill Farms; 4—Angus Valley Elba 46, Angus Valley Farms; 5—Saunders Entro Erica 6, George F. Saunders.

Junior Yearling Heifers, (13 shown): 1—Lady Blackbird of O H, Orchard Hill Farms; 2—Coquette of Jr. 4B Angus Farms; 3—Miss Erica 55 of CT, C-T Ranch; 4—Miss Burgess 58 of Garrett, Garrett Angus Farm; 5—Mina of Dundee, Dundee Angus Ranch; 6—Miss Burgess LP 9, Beaverdam Plantation; 7—Mignonne 54 of Garrett, Garrett Angus Farm; 8—Angus Valley Eriskay 3, Angus Valley Farms; 9—Georgina of PAR, Price Angus Ranch; 10—Angus Valley Erica 67, Angus Valley Farms; 11—Angus Valley Katinka 19, Angus Valley Farms; 12—Edella of Dundee, Dundee Angus Ranch; 13—Saunders Blackcap Empres 2, Ora V. Saunders.

Senior Yearling Heifers, (9 shown): 1—Fairlawn Blackcap 2, Fairlawn Farms; 2—Bessie of O H 10, Orchard Hill Farms; 3—Mecoms Erica, John W. Mecom; 4—Blackcap F of Dundee, Dundee Angus Ranch; 5—A V Miss Burgess 64, Angus Valley Farms; 6—Eisa 8 of Royal Oaks, Gleannloch Farms; 7—Elmaretta 9 RLS, George F. Saunders; 8—Angus Valley Edella 33, Angus Valley Farms; 9—Robles Eborea 8, W. A. Seidel & Sons.

Two Year Old Heifers, (3 shown): 1—Etherine 30 of Garrett, Garrett Angus Farm; 2—Fairlawn Pokna, Mike Wilson & Son; 3—Mahrapo Blackcap Missie 48, W. A. Seidel & Sons.

Junior Champion Female: Pride of Beaverdam 88, Beaverdam Plantation.

Reserve Junior Champion Female: Lady Blackbird of O H, Orchard Hill Farms.

Senior Champion Female: Etherine 30 of Garrett, Garrett Angus Farm.

Reserve Senior Champion Female: Fairlawn Blackcap 2, Fairlawn Farms.

Grand Champion Female: Pride of Beaverdam 88, Beaverdam Plantation.

Reserve Grand Champion Female: Lady Blackbird of O H, Orchard Hill Farms.

Get of Sire, (7 shown): 1—Beaverdam Plantation; 2—Orchard Hill Farms; 3—Angus Valley Farms; 4—John W. Mecom; 5—Fairlawn Farms; 6—Byron Stout & Son; 7—Blue Sky Farm.

Junior Get of Sire, (6 shown): 1—Beaverdam Plantation; 2—Angus Valley Farms; 3—Blue Sky Farm; 4—Byron Stout & Son; 5—George F. Saunders; 6—McGinnes Angus Ranch.

FLOODLAND FARMS ON THE BEAUTIFUL OHIO
STANLEY, KENTUCKY
W. J. FOSTER, owner
E. F. TRUITT, herdsman

"Where Fields are Black with Always Better Angus"

FLOODLAND FARMS SALE DATE.... FEBRUARY 24, 1960

MOORE BROS.—LEMLEY—ALLEN

9th ANNUAL ANGUS BULL PRODUCTION SALE

WESTERN LIVESTOCK COMMISSION CO. YARDS, SAN ANGELO, TEXAS

DECEMBER 16, 1959

300 SERVICEABLE-AGE BULLS SELL!

"The Largest Ranch-Developed Bull Sale In America"

Bulls developed by ranchers for sound, practical ranch use. These are quality bulls, well bred of proven bloodlines.

The repeat buyers in this sale assure the cattleman of profitable results.

ATTENTION PUREBRED BREEDERS!

There are a number of specially selected bulls that you registered breeders will find profitable in your breed-improving program.

FOR CATALOGS AND RESERVATIONS, CONTACT

MOORE BROS.
ELDORADO, TEXAS

★

JOE LEMLEY
CACTUS HOTEL
SAN ANGELO, TEXAS

★

HERMAN ALLEN
MENARD, TEXAS

OHIO ANGUS NEWS

"Buckeye Blacks are Better"

COLUMBUS JUNIOR LIVESTOCK SHOW AND SALE

The Twenty-third Annual Columbus Junior Livestock Show and Sale was held at the Producers Stockyards, Columbus, Ohio, on September 30, 1959.

Grand Champion steer was an Angus named "Shrimp". He weighed 1000 pounds and was shown by Larry L. Embrey, Hebron, Ohio, 13 year old member of the Lower Licking Steer Feeders 4-H club. Judge J. T. Frost of Purdue University awarded "Shrimp" the Grand Championship over 85 other steers shown by 4-H and F. F. A. youngsters from 13 Central Ohio Counties.

Rifes Market, Columbus paid $76 per hundredweight for the champion in the evening auction.

The Reserve Champion Angus steer was exhibited by Donn E. Knowlton, Bucyrus, Ohio and purchased by City Meats, Columbus at $39.

In the 23 year history of this show, Angus steers have been Grand Champion 21 times, Reserve Grand Champion 13 times and both Grand and Reserve Grand Champion 11 times.

Thirty-three buyers paid a total of $25,302.63 for the 86 steers shown and sold for an average of $32.50 per hundredweight—well above the going market prices. Steers weighed an average of 960 pounds.

Buyers included local packers, frozen food centers, restaurants, hotels, chain and independent stores and individuals.

The entire show was managed by Mr. C. F. Flickenger, Fieldman and Public-relations for the Producers Stockyards in Columbus.

Gallogly Bros.

We're happy because 1959 has been a record year for us and for Bardoliermere 2d bred cattle in general. Our herd is built solidly on this breeding. Our business is breeding the best in the Bardoliermere 2d strain.

BARDOLIERMERE G B 85th

Junior and Grand Champion bull '59 Ohio Breeders Show
Junior and Grand Champion bull 1959 Ohio State Fair

Sired by our herd sire

BARDOLIERMERE of HIGH HILL

Sired by Ohio State University's

BARDOLIERMERE 2d

GENE AND BILL

GALLOGLY BROTHERS
CHANDLERSVILLE, OHIO

RURAL ROUTE TWO

COLUMBUS JUNIOR SHOWMANSHIP CONTEST

Glenn Hoffsis, Bucyrus, carried away top honors in Showmanship, winning the senior division, then the grand championship at the Columbus Junior Livestock show. Elaine Lehnart was second and Ted Craig of Washington C. H. topped the Junior Division. Ted is a brother to Marsha Craig who last year showed the Grand Champion Angus Steer.

— Ohio —

MARION COUNTY ANGUS SALE

It was a beautiful October 16, the day of the Marion County Annual Angus Sale.

Richard Sours, Urbana, Ohio, formerly with Penn. State University judged the consignment in the morning.

Sale time was 1 P. M. and was managed by Don Foos, Marion.

Champion Futurity female was consigned by Rowe Littleton, Kenton, selling to Homewood Farms, Powell, Ohio at $625.

Champion Bull was consigned by Stambaugh and Stanley, Shelby as was the Champion open class female. E. A. Villiers, Groveport took the bull at $650 while Homewood Farms took the female at $750.

The top steer calf at $300 was consigned by Oscar Murphy, Morral, Ohio and sold to Carl Neville, Marion.

Eight Futurity heifers averaged $374; 6 bulls averaged $345; 24 open class females averaged $315 and 55 steer calves averaged $145. Of the 55 steer calves 11 sold for $200 or more. Sale total was $20,640.

— Ohio —

VAN WERT ANGUS SHOW AND SALE

The Van Wert Angus Show and Sale was held at the fairgrounds, Van Wert, Ohio on October 23, 1959.

Cattle were shown on the morning of the sale and were judged by John Sheridan, Mahogany Farms, Williamston, Michigan.

Champion Female was consigned by Lesdale Farms, Van Wert and sold at $1050 to Schearbrook Farms, Clayton. Reserve Champion Female from the

Warner Grove herd, Greenville, Ohio sold at $700 to Tesler Gibbs, St. Anna, Illinois.

Champion bull was consigned by Woebbeking Stock Farm, Woodburn, Indiana and sold to Hugh H. and John C. Jelley, Sidney, Ohio at $900. Reserve Champion bull was from Howard Alspach, Van Wert and sold for $600 to Gypsy Acres, Pleasant Plain, Ohio.

Top steer brought $250 and was consigned by Meadow Lane Farm, Van Wert.

6 bulls averaged $500; 31 females averaged $361 and 18 steer calves averaged $167.66.

Raymond Stemen, Secretary of the Association was Sale Manager.

— Ohio —

ADVISOR APPOINTED

Richard A. Leppert, Dublin, Ohio has accepted the appointment as advisor for the Ohio Junior Angus Association.

An Angus breeder and Secretary of the Central Ohio Angus Breeders Association, Leppert is very well qualified to coordinate, assist and advise this group of young Angus enthusiasts.

Mrs. Leppert is Secretary of the Ohio Angus Auxiliary.

— Ohio —

1960 STEER SHOW

An Ohio Angus steer show will be held as a part of the Ohio Angus Show in conjunction with the 1960 Madison County Fair at London, Ohio.

Steers will be shown under standard classification for steers. Premium will be announced at a later date. The Madison County Fair will be held the week prior to the Ohio State Fair.

"ACROSS OHIO" JOINT PRODUCTION SALE

Marshallville, Ohio, Sept. 28, 1959

SUMMARY:

50 Lots	$41,800.00, average	$ 836.00
7 Bulls	12,700.00, average	1814.28
43 Cows	29,100.00, average	676.74
Top 10 Head	17,325.00, average	1732.50
Top Bull—Bardoliermere W K 5; 8-10-58; s. Dor Macs Bardoliermere 3; d. Homeplace Pride 45; consigned by Wayne Knolls Farm, Marshallville, Ohio; purchased by Alvin Bell, Pampa, Tex.		3500.00
Top Cow—Gammer of Burrwood; 11-22-57; s. Homeplace Eileenmere 707; d. Gammer of Bellevue; consigned by Martin's Angus Farm, Gallipolis, Ohio; purchased by Mindale Farm, Tallmadge, Ohio		2000.00

SALE REPORT

(Includes lots which sold for $600.00 or more)

BULLS:

Bardoliermere W K 6; (Terry D. Etling); s. Dor Macs Bardoliermere 3; Vansant & Vansant, Midway, Ky., $2000.00.

Martins Bardoliermere; (Martin's Angus Farm); s. Dor Macs Bardoliermere 3; Evans Farm & Livestock Co., Gallipolis, Ohio, $2050.00.

Martins Bardoliermere 51; (Martin's Angus Farm); s. Dor Macs Bardoliermere 3; Dr. Daniel Lombard, Youngstown, Ohio, $2000.00.

Martins Bardoliermere 56; (Martin's Angus

THREE GREATS IN CANADA

Senior Herd Sire

PRINCE S. 12th of DON HEAD

Junior Herd Sires

KINLOCHIAN 2333

BIRCHMERE 88th

by Kinlochmere 88th

YOUNG STOCK FOR SALE

BIRCH BELL FARMS

LAWRENCE T. PORTER, OWNER

St. Andrews East, Quebec, Canada

OUR ANGUS . . .

strong in the blood of CESOR'S EVADER MERCURY through our top breeding grandson . . . .

QUEENS PEER 2d F. B.

Good grass - water - facilities for his top quality calves.

Excellent breeding stock for sale.

FINMAR ANGUS FARM

Mr. and Mrs. F. E. St. John, Owners

Bertis Nail, Herdsman

CULLMAN, ALABAMA

GREATER SUCCESS with ABS

BETTER BULLS

THROUGH PROGENY Performance Testing*

YOU CAN OPEN THE GATE TO MORE PROFITS

by using American Breeders Service Frozen Semen from tested Beef Sires.

FOR THESE BENEFITS TO YOU

Faster gain and improved feed efficiency in your feedlot, higher percentage and greater uniformity of calf crop, greater weaning weight, no breeding diseases brought into your herd, less cost and safer than with herd bulls.

*Standards Established By Performance Registry International.

7 Beef Breeds Available — Angus, Hereford, Polled Hereford, Shorthorn, Santa Gertrudis, Brahman and Charolais.

For more information, write for FREE copy of ABS "Beef Sire Directory" and/or Beef Program Issue of the ABS "Proved Sire Newsletter" to address below.

ABS EVERY SIRE PROVED GREAT

BETTER HERD BREEDING . . . MEANS . . . BETTER HERD INCOME

AMERICAN BREEDERS

325 N. WELLS ST., CHICAGO 10, ILL.

Serving Breeders in 45 States & Several Foreign Countries; Stud Farm at Madison, Wisc.

FFV
FOUNDATION FEMALES OF VIRGINIA

(Please turn to page 120)

FOOSLAND

Herd Sires:

PRINCE SUNBEAM E 141
by Prince Esquire of Sunbeam

PRINCE K 19 RLS
by Prince Sunbeam 971

LUXURY PRINCE 65 RLS
by Prince Peer 15 RLS

DON FOOS

ROUTE 7 MARION, OHIO
7 Mi. W. of Marion on St. Rt. 739

New Low Cost 3,000 Lbs.
LIVESTOCK SCALE

$198.00
F. O. B. FACTORY
1 YEAR WARRANTY

Now available to install yourself. Sure-weigh model 500-B comes complete for perfect installation. 1/10 of 1% accuracy. Also complete fully mobile and semi-portable models. Send for FREE details now.

FERGUSON-HANKS CORP.
2140 W. Lawrence Ave. Dept. 45-A
Chicago 25, Illinois

FREE PLANS, PARTS LIST ILLUSTRATED BOOKLET

TRUE BEEF TYPE PURE-BRED ANGUS CATTLE FOR SALE AT ALL TIMES IN GROUP PACKAGES OR OTHERWISE

Hydebrook Farms
120 Dayton Avenue
XENIA, OHIO

W. A. Hammond & Sons, Owners
Robert D. Hammond, Manager
7 mi. N. of Xenia on Rt. 68

Farm); s. Dor Macs Bardoliermere 3; Evans Farm & Livestock Co., Gallipolis, Ohio, $1300.00.

Martins Bardoliermere 33; (Martin's Angus Farm); s. Dor Macs Bardoliermere 51; Alvin Bell, Pampa, Tex., $1200.00.

Rowleys W K 3; (Wayne Knolls Farm); s. Rowleys Black Prince S 101; Florence Klinect, Elyria, Ohio, $650.00.

COWS:

Martins Jilt; (Martin's Angus Farm); s. Dor Macs Bardoliermere 3; Alvin Bell, Pampa, Tex., $900.00.

B T Evergreen 5; (Wayne Knolls Farm); s. Eileenmere 1032; Harpeth Valley Farm, Brentwood, Tenn., $1100.00.

Martins Blackcap Bessie; (Martin's Angus Farm); s. Dor Macs Bardoliermere 3; Alvin Bell, Pampa, Tex., $600.00.

Martins Erica 10; (Martin's Angus Farm); s. Dor Macs Bardoliermere 3; Earl E. Sowers, Cuyahoga Falls, Ohio, $800.00.

Waynes Miss Burgess 20; (Wayne Knolls Farm); s. Bardoliermere 23 of Bee Mac; Clarence Hout, Marshallville, Ohio, $700.00.

Martins Evergreen Lady T; (Martin's Angus Farm); s. Dor Macs Bardoliermere 3; Earl E. Sowers, Cuyahoga Falls, Ohio, $750.00.

Ben Tulloch Blackcap 17; (Wayne Knolls Farm); s. Eileenmere 1032; Lawrence Johnson, Centerburg, Ohio, $750.00.

Enchantress Erica of MAF; (Martin's Angus Farm); s. Dor Macs Bardoliermere 3; Windfields Farm Limited, Willowdale, Ont., $600.00.

Waynes Karama 2; (Wayne Knolls Farm); s. Eileenmere W K 13, B Boys Ranch, Lima, Ohio, $600.00.

Lady Ida of Mt Regis 307; (Martin's Angus Farm); s. Homeplace Eileenmere 511; Mindale Farm, Talimadge, Ohio, $750.00.

Waynes Edwina 4; (Wayne Knolls Farm); s. Dor Macs Bardoliermere 3; Sugar Loaf Farms, Staunton, Va., $800.00.

Ruth of Indian Creek 8; (Martin's Angus Farm); s. Bardolier DW 2401; Windfields Farm Limited; Willowdale, Ont., $750.00.

Elaine W K; (Wayne Knolls Farm); s. Dor Macs Bardoliermere 3; Dave Canning on order, $700.00.

Georgina of I C 77; (Martin's Angus Farm); s. Eileenmere of Indian Creek; French Broad Farms, Bowling Green, Ky., $700.00.

Burrwood Barbara 2; (Wayne Knolls Farm); s. Homeplace Eileenmere 707; Windfields Farm Limited, Willowdale, Ont., $800.00.

Artanna Miss Blinky; (Wayne Knolls Farm); s. Koran P of Balfron; Dr. Daniel Lombard, Youngstown, Ohio, $1000.00.

Bradley Ruth WB; (Martin's Angus Farm); s. Even Eric of Ballindalloch; Ernie Villiers, Grovesport, Ohio, $800.00.

Harpeths Jilt 3; (Martin's Angus Farm); s. Black Eileenmere 123; Lawrence Johnson, Centerburg, Ohio, $600.00.

Artanna Ellama; (Wayne Knolls Farm); s. Ankonian 3575; Vansant & Vansant, Midway, Ky., $610.00.

Jestress of Burrwood 8; (Martin's Angus Farm); s. Ankonian 3511; Evans Farm & Livestock Co., Gallipolis, Ohio, $700.00.

Harpeths Miss Burgess 11; (Wayne Knolls Farm); s. Lepetkonian 3200; Granger Bros., Zanesville, Ohio, $1175.00.

Ben Tulloch Erica 7; (Martin's Angus Farm); s. Greenbrier Envious 5; C. R. Martin, Pennsville, Ohio, $600.00.

Ben Tulloch Erica 6; (Martin's Angus Farm); s. Greenbrier Envious 5; Evans Farm & Livestock Co., Gallipolis, Ohio, $625.00.

Tawa Essay of B F; (Tawa Angus Farm); s. Dor Macs Bardoliermere 3; Evans Farm & Livestock Co., Gallipolis, Ohio, $600.00.

Dixies Pauline T 2; (Martin's Angus Farm); s. Eric of R K; Longview Stock Farm, Burlington, W. Va., $700.00.

HARRY CARTER STUART

(Continued from page 50)

but his progressive attitude toward improved beef cattle has been noted for many years. Many cattlemen have studied his program and yielded to his leadership because they recognized in him the ability to run a successful cattle operation. These cattlemen know he makes changes only after careful considerations. These considerations involve one item: more profit.

Steer on Grass

For many years Mr. Stuart, like most others in the area, purchased hundreds of steers for fattening on grass. The cattle were purchased in the West (usually Texas) and were later marketed at tremendous weights. This program was simple and effective, and Southwest Virginia steers became famous up and down the East Coast.

As packer demand for heavy steers waned, and especially after many farmers were drawn through the economic wringer of the early thirties, Mr. Stuart realized that a cow and calf operation offered a safer, sounder method of marketing his lush grass. It was a radical move, but he ran about 50 cows for two years to try it out. The calves did well, the cows got along fine, and he proved to himself the advantages of raising feeder calves.

His chance for greater cow numbers came in the late thirties when a large Texas herd was offered for sale. It was the same herd from which he had selected so many steers and he was acquainted with the productive ability of the cows. After considerable discussion over price, Mr. Stuart bought the entire herd of more than 700 cows and their calves! These cattle were shipped to the closest rail head and trailed nine miles to his farm.

Many farmers in the area were appalled at this deep dive into the cow and calf business, but they soon realized it was a sound move and today many of the men who scoffed at the time are producing some of Virginia's best feeder calves.

As these men noted Mr. Stuart's progress, they followed him into the cow busi-

O. BARDOLIERMERE 101
Our jointly owned herd sire by Bardoliermere 2d

He is a . . .
Full Brother to O. Bardoliermere 32d
Jointly owned by Pennsylvania State and Michigan State Universities
Full Brother to O. Bardoliermere 100th
Owned by Kansas State College
Full Brother in Blood to O. Bardoliermere 2d
Owned jointly by J. C. McLean, Flying W Ranch, and Albert Selling
3/4 Brother to O. Bardoliermere
Owned jointly by Ankony Farm, Meadow Lane Farm, and The Aberan Herd

MERIVON FARM
2080 Olivesburg, Ph. LAfayette 2-5331
MANSFIELD, OHIO
Mary and Vaun Stecker

OWNERS

MIKESELL FARM
Phone Cooperdale, Ohio—EA 7-2362
FRAZEYSBURG, OHIO
Bob and Miriam Mikesell

NEBRASKA RANCHES FOR SALE

NO. 1—Productive 500 Cow "Sandhills" Unit

Ideal Location • Top Improvements • Real Production

VIA

VIA

AS WE JOURNEY THROUGH LIFE LET US LIVE "BY THE WAY"

By The Way Ranch, Inc.

THE NATIONALLY FAMOUS NEBRASKA SANDHILLS RANCH DEVELOPED BY FORMER GOVERNOR AND HEREFORD BREEDER . . . THE LATE SAM R. McKELVIE

LOCATED IN THE HEART OF CHERRY COUNTY

The ideal location of By The Way is just 17 miles south of Valentine, Nebraska. And U. S. Highway No. 83 borders the ranch on the east side and an oiled state highway borders on the north. The total of five modern houses are situated in a pleasant and protected setting and provide spacious and comfortable living accommodations. The extensive set of "working" buildings include a combination sale pavilion and cattle barn, an all-purpose cattle barn, cattle fitting and horse barn, overhead 5,000-bushel grain elevator, plus numerous utility sheds for cattle and equipment and two sets of good corrals.

Here's a sound, economical to operate Sandhills ranch that is adaptable to any cattle operation . . . and it both merits and will bear close inspection. Complete details on this offering of BY THE WAY RANCH, INC. are given in a comprehensive and illustrated 12 page brochure. And you are invited to write or call the Northern Plains office for your copy or copies as may be desired . . . with no obligation of course.

NO. 2 — GREENWOOD ANGUS RANCH

Another quality ranch with its own reputation as the Registered and Commercial Angus cattle operation of Keenan Bros., located near Bridgeport, Nebraska. Currently operated as a profitable ranch and farm combination. But it is easily adaptable to cattle production only. Over 500 acres choice bottom land under irrigation and will grow corn, beets, potatoes, irrigated pasture and hay, etc. Priority water rights on Greenwood Creek, a spring-fed stream originating on the ranch. Creek also supplies over six miles of running water on the ranch. This unit will run in excess of 700 cows. A well-improved unit ready to go to work for the new owner.

NO. 3 — NEED ROOM TO EXPAND?

Here's a well-balanced and very capable "Sandhills" ranch home for 1,800 cows or more. Offers on a large scale . . . the guaranteed annual production of quality grass and hay that has built the fame of the Nebraska Sandhills. A good, honest cow ranch with a low overhead and economical operation. Full details on request.

OTHER GOOD RANCHES currently offered for sale in Nebraska, Wyoming, South Dakota and Montana. Let us know your ranch needs. And you are invited to request our FREE Ranch Letters . . . giving news about Western Ranches and Lands offered for sale or lease.

NORTHERN PLAINS LAND & CATTLE AGENCY

323 West Third, P. O. Box 1168, Phone 455

Alliance, Nebraska

MARI-BEN ANGUS FARMS
Strong Concentration of the Best in Eileenmere Breeding—Breeding Stock For Sale At All Times
12 mi. NE Knoxville out Washington Pike Dr. & Mrs. A. D. Simmons, Owners Corryton, Tennessee

FFV
FOUNDATION FEMALES OF VIRGINIA

(Please turn to page 120)

Ames Plantation
Performance Tested Bull Sale
JANUARY 27, 1960
Faster Gains + More Type = More Dollars Profit
Ames Plantation, Grand Jct., Tenn.
R. H. SCOTT, Manager

MOORE'S ANGUS FARM
One of Mississippi's older and increasingly better breeding herds—with the characteristic dominance of these sires' influence—
T. T. MR. EILEENMERE
EILEENMERE 1431
by "1100th"
DUDLEY R. MOORE, Jr., Owner
BYHALIA, MISSISSIPPI

H. R. WATSON & SONS
TUNICA, MISSISSIPPI
B. I. P. O. Bardoliermere
A Son of O. Bardoliermere
Our Senior Proven Sire.
OUR HERD—A TOP ONE IN THE MISSISSIPPI DELTA AREA . . .
Just five miles from the home of the 1958 Int'l Champion Bull at Shelby T. Wilsons.
DICK WATSON, MGR.
VISITORS WELCOME

ness. They knew they could count on making a success, however, because of his proven ability to operate a beef cattle enterprise. At one time the well known Stuart Land and Cattle Company, a nearby 67,000-acre empire, was owned by his uncle, Henry C. Stuart, Virginia's governor from 1912 to 1916. Harry managed the huge operation for his uncle and bought a one-half interest in his present place in 1924. He purchased the other one-half interest in 1928, sold one-half to Robert Sterling Clark of Upperville, Virginia, in the thirties, and then bought that one-half again on Mr. Clark's death in 1957.

Another Big Change

Another change of major importance is now underway at Harry Stuart's farm. He is switching to Angus. This move on the part of a man who has been so prominently associated with another breed for so many years, is somewhat similar to his change to cows from heavy steers. There are those who scoff; there are those who laugh, and there are those who get mad. To each one Harry Stuart gives the same answer, "I can make more money with Angus. It's as simple as that. I'm in the cattle business to make money, and to operate successfully I have to sell the grass I produce to the best advantage."

His start with Angus was inauspicious and unknown to everyone except himself and the men who work with his cattle. A neighbor, M. G. Gilmer, needed pasture and leased a group of 36 Keefauver-bred Angus cows and three bulls to Mr. Stuart. They did so well over a two-year period that he ended up buying this foundation herd and since then he had added several other small herds. Within two years he expects to have around 450 Angus cows.

Mr. Stuart, who keeps a close check on the records made by all his cattle, found that at weaning time the Angus calves, although they were about two months younger, outweighed those of other breeds by about 40 pounds. Not only that, the black cows proved to be the best mothers.

Today Mr. Stuart has 152 Angus cows and 113 heifers. He's saving his black heifers and selling off all the calves of other breeds. He says, "If I can get the type of Angus cattle I want, I know I can make more money with them, but the type has to be right."

What is that type? He wants a mature cow to weigh about 1,300 pounds, and she must be rugged. A common expression in Southwest Virginia indicates cattle must be able to "get out". In other words, they must be hardy enough to stay out all year long and the bulls have to be tough to get the job done for the cattle cover a wide area and the steep slopes require tremendous strength.

Harry C. Stuart loves cattle, and knows them well. During the two-month session of the legislature each year he keeps in daily touch with his herdsmen. This close contact with all the operations at his farm keeps him abreast of all activities when he is at home or away and the beef cattle herdsman makes a daily report on all the cattle.

He sells all of his calves to Lugbill Brothers, a trading firm operating at Archbold, Ohio. They came to see the calves the first year but that initial group did so well they buy from him today over the telephone. Top quality is their specialty. It is only a 16-hour nonstop trucking job from his holding pens to their Ohio yards.

Mr. Stuart likes to sell all his calves to one firm because he feels he makes a better reputation for his cattle that way. He gets a feed lot gaining report on his calves and later a slaughter sheet tells him how they dressed and graded.

Calves Worth $105,000

In 1958 Harry Stuart sold $105,000 worth of feeder calves. The Blacks sold at 34 cents per pound while calves of another breed brought 33 cents. Was that premium hard to get? Mr. Stuart says, "I could have got more for the Angus, but I used them to get a higher price for the others!"

"I try to get my calves to weigh out at a 480-pound average. The early calves will hit over 490 pounds, and the late calves average about 470," he explains. The calving season runs from January to June but the February-March period is best.

Mr. Stuart runs about 50 cows in each group, using two bulls with a group. His thorough management is indicated by the use of a young bull with each older, more mature herd bull. "The young bull keeps the older fellow busy and never lets him forget his work", he points out. "Then half-way through the breeding season I change bulls with another group." This policy has paid off, too, for the last year the cow herd produced a 92 per cent calf crop. In recent years this percentage has varied from 87 to 93 per cent.

The men at the farm work the cattle with horses broken and trained at the

KING MERRITT RANCH
BOVINA, MISSISSIPPI
8 Miles East of Vicksburg on Highway 80
Ausborn Ward, Farm Manager • Jack Curtis Sale Manager • Jerry Roberts, Cattle Manager

farm and when they spot a cow which is not in calf by the first of September she goes to market. Neither bulls nor cows loaf at Harry Stuart's farm.

Wants Rugged Bulls

Mr. Stuart has used dozens of bulls in 20 years of operating a large scale cow and calf operation and knows just what he wants. "My bulls must have scale and ruggedness", he comments. "And they must have powerful muscles on heavy bone. Bulls that don't have these characteristics simply won't last in this country."

Several of his bulls have come from Walnut Hill Farm at Rockville, Virginia, managed by Ken Litton. They have done well and have produced most of his top Angus calves.

The farming operation at Mr. Stuart's is a big undertaking in itself. Last year the farm produced 45,000 bales of alfalfa from 240 acres, 15,000 bales of mixed hay, 20,000 bushels of corn and nearly 10,000 bushels of small grains. An additional 1,000 tons of silage was produced for wintering cows with early calves and yearling heifers.

The cattle never see a barn at Harry Stuart's but they are well cared for and get along fine on hay and two pounds of protein supplement, the only feed which is purchased. An abundance of fine water is available from two creeks and 14 ponds.

Mr. Stuart is proud of his operation and he has a lot to be proud of. All the men in the 24 families living on his land were born and reared on the farm. They work hard and have plenty of good living, too. Mr. Stuart built a chapel for Sunday services, a store where employees trade, and a beautiful picnic area and stocked fishing pond is available for use by the farm help and their families.

In charge of the beef cattle is Herdsman Charles "Pen" Lester. Typical of the young men who are the supervisory workers for Harry C. Stuart, he was born and raised on the farm and his father was also Mr. Stuart's herdsman.

Although Elk Garden is a community small in numbers, the local baseball team, which plays its home games on a field at Mr. Stuart's farm, consistently places high in the Clover Valley League made up of teams from many larger towns.

Other Livestock, Too

In addition to the beef cattle, a dairy herd of 100 cows is maintained and about 600 sheep graze alongside the cattle. The milk is shipped to the Pet Milk Com-

Sixteen-year-old Carol Louis, daughter of Mr. and Mrs. Wilber Louis, of Florence, is all smiles after her grand champion steer, "Dickie", sold for $125 per hundredweight in the 27th annual Kansas National Junior Livestock Show and Sale at Wichita. With Carol and her champion 990-pound lightweight black Angus are (from the right) its purchaser, Walter Schimmel, managing director of the Hotel Lassen of Wichita; Lee King, general chairman of the show and sale; and V. E. Lygrisse (left) chairman of the Agriculture Committee of the Wichita Chamber of Commerce, which sponsors the statewide event with the Wichita Livestock Market Foundation and the Kansas Livestock Association.

We'll Shout It Over The Fences....
THERE ARE 2
GREAT SIRES HERE
AT HARTSAW COVE!
SR. HERD SIRE
HARTSAW
BARDOLIER 6th
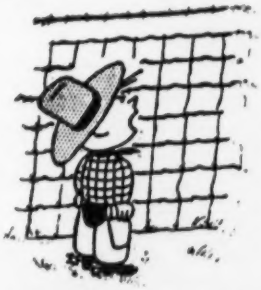
JR. HERD SIRE . . . WHITNEYMERE 94th
Hartsaw Cove Farms
LIVINGSTON, TENNESSEE
A. E. Christian, Owner
Monticello, Kentucky
The Family Farm Since the First President
Raymond Miller, Farm Mgr.
Livingston, Tennessee

FFV
FOUNDATION FEMALES OF VIRGINIA

(Please turn to page 120)

Read the . . Pacific Stockman

The west's largest exclusive beef cattle magazine.
P. O. Box 750
REDWOOD CITY, CALIFORNIA

pany and Swift and Company buys the lambs and they are in a packing house cooler in a New Jersey plant in 72 hours.

A long and notable history is a hallmark of the Harry C. Stuart farm. Elk Garden, so named because of the elk which abounded in the surrounding area many years ago, was settled in 1759. Long before that, however, earlier inhabitants congregated there. Recently a group of scientists, on a mission sponsored by the National Georgraphic Society, uncovered 67 skeletons in an old cave used by the Cherokee Indians.

Harry C. Stuart, tall, lean, and of vigorous constitution, is a man of many talents. An alumnus of Virginia Military Institute, and later an officer in the U. S. Army, he has served his state faithfully as a senator for 20 years and was a member of the board of regents of Virginia Polytechnic Institute.

His cattle operation is widely known and respected, but he believes his most valuable contribution to the beef industry will result from the example he has set for others by his change to Angus.

As he tells it, "Angus cattle have proven to me that they out-perform other breeds. Their carcass record is unsurpassed, and the mothering ability of Angus cows is unmatched. Those black cows get their calves up and they have a wonderful natural mothering instinct. Not only that but they don't have cancer eye, and that's a problem I had for many years. They're healthier cattle, and the calves bring more money. I couldn't ask for more than that!"

—o—

Hill Crest Farm

ESTABLISHED 1924

Mole's Hill Eileenmere 112th
By Homeplace Eileenmere 999-35th

Eileenmere L 4925
By Homeplace Eileenmere 492

HERD SIRES

Dor-Mac's Bardoliermere 169
By J. C. McLean's sire of champions, O. Bardoliermere 2d.

K. B. Eileenmere 346
By Mole's Hill Eileenmere 78

A large cow herd with something for sale at all times. Accredited for Bang's and T. B.

JOHN W. RUCKER, MGR. DELAPLANE, VIRGINIA
Ph.: EMerson 4-6332

Tom Cox, well known to Angus breeders in all sections of the country, is the new herdsman at Rainbow Valley Farms, Coweta, Oklahoma. An animal husbandry graduate of Oklahoma State University in 1949 he was a member of the '49 judging team that won the International judging contest and was fourth high man of the event.

In the summer, and during 1949 and 1950, Tom was with Reverie Knoll Farms in Kentucky. Following this he was with Elke Bell Farm at Frankfort, Kentucky, with time off for Navy duty in the Korean war as a gunnery officer. Since 1956 he has been at Ankony Farm, Rhinebeck, New York.

STILLWATER FARM

REGISTERED ABERDEEN-ANGUS

HOMEPLACE EILEENMERE 210th
One of the greatest sires in America today.

BANMERE
His get are some of the best producing Angus in America.

SUGAR LOAF CRUSADER
A show bull with a lot of promise as a breeding bull.

MOLE'S HILL EILEENMERE 47th
By "999-35th" out of a dam by "Glencarnock Eric".

Russell G. D'Oench, Owner
Dave Sleigh, Manager
Larry Perkins, Herdsman

SALISBURY, CONNECTICUT
Phone Canaan, Connecticut
TAylor 4-5913

Mr. and Mrs. George Sanders
Owners

Howell Jarrett
Manager

FEATURING—

KINLOCHMERE 88

We have over 400 well-bred, top producing cows in our herd.

"WHERE QUALITY REIGNS SUPREME!"

BEAVERDAM

COLBERT GEORGIA

ANGUS FARM

12 Miles East of Athens

ABERDEEN ANGUS Journal

WESTERN SECTION

DEDICATED EXCLUSIVELY TO THE IMPROVEMENT
OF THE WORLD'S GREATEST BEEF BREED

Hyland Angus Ranch

BAR U BOLSTER

JENNINGS BROS. *Owners* HIGHMORE, SOUTH DAKOTA

...BULLS!

NOW AVAILABLE AT THE RANCH

300 coming two-year-old bulls for sale at private treaty. This is without doubt the greatest set of bulls we have ever been able to offer. They are being developed in pastures to insure maximum breeding performance. You will find the best of breeding at sensible prices. Think and act now for your 1960 breeding program.

Season's Greetings To You All...
...From All Of Us At Hyland

BE SURE TO STOP IN SOON AND SEE THESE BULLS OR PHONE:

Clayton Jennings
Phone: Ree Heights, S. D.
WIndsor 3-2325

Harold Parlin, Herdsman
Phone: Ree Heights, S. D.
WIndsor 3-2320

Western Headquarters for Quality Angus Cattle — Registered & Commercial

Crossbreds Prove Out
at 'Lightning Ranch', Wilcox, Arizona

In the following letter F. H. Froelich of Willcox, Arizona, gives some of his personal experiences in the use of Angus bulls on cows of other breeds:

My wife and I obtained our present ranch in 1944, although it had been in my family since 1872 as part of the rather famous old Hooker Ranch. Our place is called "Lightning Ranch" because of the brand; also, there is quite a lot of lightning during the violent summer storms.

We run around 200 head of commercial cows, being strictly a cow-calf operation. At the time of acquisition, it was apparent we would have to improve the bull battery; the cows were of very good commercial Hereford strain, but the bulls were not very good. Because of previous experiences with Herefords, and knowing the difficulties involved in calving two-year old heifers, I decided to try several Angus bulls with our heifers held for breeding.

Our first Angus bulls were obtained from Steamboat Springs, Colorado, with the expert advice and cooperation of Mr. Will Ross. We got two there; I hauled them home in a light two-horse trailer. Although the bulls had never been haltered or hauled, by the second night they were as gentle as any two bulls I've ever seen. I will always consider them to be two of the finest range bulls I have ever had. This was in 1944, in July. Mr. Ross at that time was managing the Angostorra Ranch.

The third bull came from Tommy Brook, San Saba, Texas. That little bull was the wildest we have had, but probably sired more calves due to the fact he ran in the roughest part of our country and stayed there most of the year.

Our elevation varies from 4600 feet to around 7000 feet; there are about 20 sections, growing typical Arizona range forage, from mesquite lower land to a few pines on our southern boundary. Generally, the mountain end is malpais, very rocky, rough and brushy; oak, cedar, juniper. Range grasses vary greatly; grammas, both blue and side-oats, predominate, although the annual stands are pretty thick, and fileria is one of our standbys. Temperature varies from in the high hundred range in summer to around 20 low in the winter. Our center

or average elevation will seldom get more than eight inches of snow on the level. The mountains do provide pretty good shelter in the winter; in the case of severe snow, there is lots of oak and "trash" to hold for a few days until a melt sets in.

Back to the original three bulls: the first calves dropped were, as far as I know, the first in the area, perhaps the State. This was in the spring of 1946. I heard so many weird tales about the crosses I even got a little spooked myself. It did look peculiar seeing a red cow with a wee black calf following and sucking! One old-timer, upon seeing some pairs for the first time told me I'd have trouble mothering them up because of the difference in color! Suffice it to say the first cross knocked off the horns entirely. This was one object, since in supplementary feeding we had difficulty with horned cows hooking each other, resulting in a high incidence of screw-worm trouble. In addition, we have never suffered the intensity of pink-eye in either the crosses or the succeeding increased Angus percentage in our breeding stock. The rocks seemed to suit the "new" cattle very well; their feet are tough and hard.

We were so well pleased with the first cross results that we immediately purchased ten more Angus bulls, and began holding over the first-cross heifers for brood cows. I have persisted in this program now for 13 years. As a result, most of our cows are now entirely black, although we do still have some of the better older cows with white or mottled faces, and about ten percent of the calves are either white or mottled faced. This incidence is of course decreasing each year. As a matter of fact, we also have about three red-angus calves each year. I have kept a couple heifers to see how they develop. They look good; it will be interesting to see what kind of calf they have! Our cows, as you can tell from the above, will vary from a few ½ Hereford-Angus to 63/64 Angus.

It is almost impossible for me to know the gain in weight, etc., because at the same time we were changing over, we also cross-fenced, built traps and corrals, and greatly improved our water situation. However, it should be obvious that if we were not completely sold on the switch-over, we never would have continued. In our country, a raised heifer always is better than a bought one. Occasionally we have had some pink-eye trouble, but never in any way as serious or as numerous as with the original Hereford cows. For the past four or five years we have had only one or two light cases, and since pink-eye usually includes any sort of eye trouble, such as physical damage due to thorns, brush, etc., this would be normal. I have never had to sell a cancer-eyed black animal. Our close culling may have something to do with this, but I doubt it.

Due to the factors scattered about in the above: easier range feeding, easier calving although we have had some troubles, nothing like the original Herefords. Lack of pink-eye, no need for dehorning, weaner calves always average over 500 pounds (we calve in January, February and March) and good sales, we intend to keep on with the Angus. The pictures were taken in our lower country, since the cattle are gathered for shipping and working. One of the pictures is of a ½ Angus-Hereford cow; she must be eleven years old. We believe cows are like people; some are old at six, some are good at ten or eleven or more.

Hope this isn't too boring. There are a number of Angus bulls in this area now, but generally it is a Hereford country, and worse, it has changed over to more of a steer operation.

We have always used registered Angus bulls. They have come from Oregon, Colorado, Texas, California and Arizona. At the present time demand for Angus bulls is good, although the market break will dent some operations. There is room in Arizona for some good, practical Angus breeder, I believe. We are not set up for such an enterprise, or I'd try it—.

Prior to their change in operations, Safford Packing Company purchased our calves for seven consecutive years.

NORTH DAKOTA ANGUS NEWS

OFFICIAL NEWSLETTER OF THE
NORTH DAKOTA ABERDEEN-ANGUS ASSOCIATION

MRS. W. A. PLATH, DAVENPORT, NORTH DAKOTA, EDITOR

MOORE'S ANGUS FARM

Herd Sire—Eileenmere 1405 2060171, son of "1100th" out of a dam by Eva's Bandolier Lad.

BULLS AND FEMALES FOR SALE.

Wesley D. Moore, Owner Cogswell, N. D.

LOKEN HOMESTEAD

For Sale: Registered Heifers, Bred and Open. Also Cows and a few bulls. Championship Breeding.

GILBERT LOKEN

BROCKET, NORTH DAKOTA

1958 YEARLING BULLS FOR SALE

1958 top prospect bull calves. Our 1959 Valley City Winter Show grand champion heifer, B. T. Evelyn 4, has a top prospect bull calf sired by Hyland Bardolier 279.

BLUE TOP ANGUS FARM

SHELDON, N. DAK.

GEORGE BECKER, Owner

OAK COULEE RANCH

JOHN DAWSON, FOUNDER

Herd Sires:

Graystones Banmere
Eileenmere of Old Hermitage 102
Bardomar 6th Quinion 2000
Quinion of Oak Coulee 10
Prince Pauline

LYLE L. DAWSON

ST. ANTHONY, NORTH DAKOTA

15 mi. S. Mandan, 12 mi. W. St. Anthony

Ph.: Flasher 4840

ANGUS IN SENIOR FUTURITY

119 head of Angus have been entered in the Senior Futurity at the 1960 North Dakota Winter Show, the first week in March. Although this number was topped by 4 Herefords at the September 1 deadline, the Angus breeders still have a chance to bring the most if all of the Angus are named by the January 1 deadline and some of the Herefords do not show. Last March there were only 108 Angus, which was 15 more than the next breed. This 119 tops the previous Angus record of 117 in 1954. Let's all work to bring all 119!

With the November 15th deadline in the Junior Futurity, the record cannot be announced until the next issue.

— North Dakota —

ANGUS TOUR WAS OUTSTANDING

The October Angus tour to purebred and commercial Angus breeding operations in western North Dakota was outstanding. Stops included: Oak Coulee Ranch, St. Anthony, North Dakota; Matt Schmidt & Sons, Flasher; Gregor Tschider's, Solen; Joe C. Wetzstein, Mandan; Frank Wetzstein South Ranch, Mandan; Fred & Donald Ports, Shields; Martin Weekes, Raleigh; James J. Maher, Morristown, South Dakota; Ernest Evenson & Sons, Hettinger, N. Dak.; Charley J. Pekas & Sons, Regent; Henry Biel, Lefor, and Henry D. Henke Stock Farm, Hannover. It was an opportunity for breeders to meet and talk with some of North Dakota's good commercial operators, and to pick up ideas to fit into any cattle operation.

George E. Strum, North Dakota Angus Association secretary snapped the following:

Frank Wetzstein, Mandan, North Dakota points out wintering headquarters for his Angus cows in Sioux County. Frank is one of the largest commercial ranchers in North Dakota. John Dawson, Mandan (center) known as Mr. Angus of North Dakota and his grandson Lyle Dawson, Jr., St. Anthony, observe.

Henry D. Henke, Hannover, North Dakota, past president of the North Dakota Angus Association pins an Angus button on Charlotte Port, daughter of Mr. and Mrs. Don Port, Shields, North Dakota as Laurie Jane Dawson looks on. Laurie Jane is the daughter of Mr. and Mrs. Lyle Dawson, Jr., St. Anthony, North Dakota.

Judging champion pen of Angus steer calves at the Angus Capitol Feeder Sale, Mandan, North Dakota are: l. to r.: Ross Van Bahlen, Highmore, South Dakota, Ass't Judge; James McGregor, Ada, Minnesota, judge, and A. C. Graner, Huff, North Dakota, owner of the calves that sold for $36.10 per hundred.

H. A. SORLEY AND SON

COWS

Thirty-seven different families to choose from. Cows, heifers and bulls for sale. HAS brand is our trademark. Have available other produce including new N. D. Norland variety of certified seed potatoes.

NEW SIRES

Son of Dor-Mac's Bardoliermere 10th; grandson of Eileenmere 487th; grandson of Homeplace Eileenmere 1032; son of Homeplace Eileenmere 511; son of Homeplace Eileenmere 375.

Phone: OLympic 35958
CUMMINGS, NORTH DAKOTA

Angus yearlings and two year old heifers at the Fred & Don Port ranch, Shields, North Dakota were rounded up for the first annual North Dakota Angus Association tour. These heifers with size, substance and of unmatched Angus quality, are some of the progeny from the 300 head Angus cow herd. Ports' feeder calves have been consistent market toppers.

L. W. Tewksbury, Mercer, North Dakota stands by his pen of champion heifer calves at the Angus Capitol Feeder Sale, Mandan, N. D. Tewksbury also runs a herd of purebred Angus cows.

Marcia Martinson, left, showed her Angus Steer to Grand Championship in the Barnes County Achievement Day. Her sister Diana, won Reserve. Both are from Sanborn.

TOP STEERS PAY OFF IN 4-H RIBBONS

Four steers out of the top pen of calves consigned by Gregor Tschider at the Capitol Angus Sale in October 1958 were sold as 4-H projects. This fall all placed in the blue in County Achievement Day judging.

Three steers were sold to Richard, Marcia, and Diana Martinson, children of Harold Martinson, Sanborn. Marcia had grand champion and Diana, reserve. Richard's steer was in fifth place.

One steer was sold to Charles Simonson, son of J. V. Simonson, Argusville. His steer placed 3rd in the Angus class at the Red River Valley Fair and won a blue ribbon on Achievement Day.

— North Dakota —

LOKEN BULL SELLS FOR $1085 AT MANDAN

The grand champion bull at the Capitol Angus Sale at Mandan, October 27 was shown by Gilbert Loken, Loken Homestead Farm, Brocket, and sold to Ray Iller of Buffalo for $1085.

The reserve champion bull shown by Graven Brothers, Spiritwood, sold to Jesse Pulley, Flasher, for $510.

The grand champion female, shown by Hillview Stock Farm, Charley J. Pekas & Sons, Regent, sold to Lewis Meisel, Selfridge, for $575. Reserve champion female shown by Henry D. Henke, Hannover, sold to Richard Tokach, St. Anthony, for $355.

Champion pen of yearling heifers, shown by Pekas, sold to Ernest Evenson & Sons, Hettinger, for $1080. Hans Wangen, Petersburg purchased the champion pen of heifer calves, shown by Nelson Brothers of Braddock, for $450.

11 bulls averaged $510. 22 females averaged $295. 6 calves averaged $148.

Jim McGregor, Ada, Minn, was the judge and Ken Conzelman, Bozeman, Mont., the auctioneer.

Over 1700 calves and yearlings sold in the feeder sale. Grand champion pen of feeder steer calves consigned by A. C. Graner, Huff, N. Dak., sold for $35.10 per hundred to Adam Hauck, Wishek. Reserve champions, John C. Kaelberer, New Salem, consignor, sold for $33.70 to William Avrick, Dickinson.

First place Angus heifer calves consigned by L. W. Tewksbury, Mercer, sold for $122.50 each to C. W. Larson, Eagle Butte, South Dakota.

First place pen yearling feeder steers consigned by Lyle L. Dawson, St. Anthony, sold for $230 each to Wm. Avrick, Dickinson.

First place yearling heifers, consigned by Anna Schmidt, Flasher, sold to C. W. Larson, Eagle Butte, South Dakota, for $172.50 per head.

HORSEMEN'S JOURNAL

Official Monthly Publication, Horsemen's Benevolent and Protective Association 16,000 Breeders, Owners, Trainers of Thoroughbred Horses 35¢ for sample copy; $4.00 per year; Foreign; $4.75 per year.

6 Birch Street — Derry, New Hampshire

HIGHLAND FARMS

HERD SIRES . . .

BARDOMERE BLACKBIRD LA 1427665

EILEEN'S PRINCE A 447th 2003126

EILEENMERE ERICA LAD A 652 2361482

AL and SOPHIA MATSEN
BICKLETON, WASHINGTON
Telephone TWining 6-5255

EILEENMERE 646

. . . Our show son of Eileenmere 1100th

COME BY AND SEE HIM!

We have an outstanding young bull calf out of a daughter of the "1100th", sired by Eileenmere 1616.

Ranch—7 mi. SE Springfield on Jasper Road.

THE TRIPP RANCH
Angus and Quarter Horses

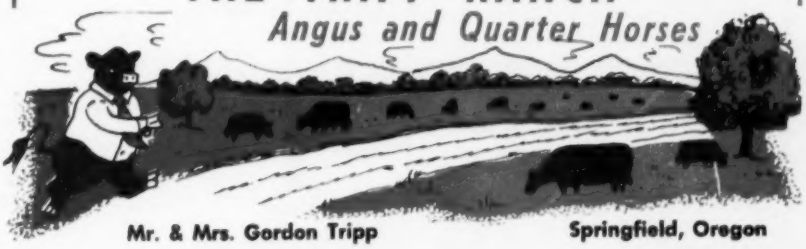

Mr. & Mrs. Gordon Tripp — Springfield, Oregon

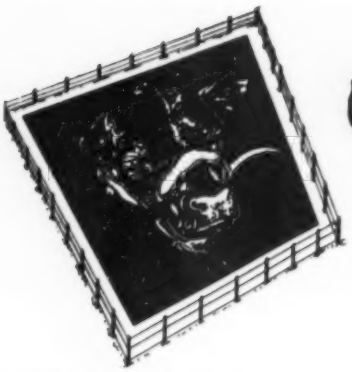

COLORADO
Corral of Aberdeen-Angus News

OFFICIAL NEWS LETTER OF THE COLORADO ABERDEEN-ANGUS ASSOCIATION, INC.

DOWN THE TANBARK TRAIL

John E Salt sold a son of Criterion Bardolier 59th to C. C. Hankins of Buffalo, Wyoming.

— Colorado —

Don Rooks of Bar Don Ranch, Grand Junction, Colorado had one of the two top selling bulls at the Great Western All Black Sale at Scottsbluff, Nebraska. The bull, Eileenmere 36th, a growthy March 1958 son of West Side Eileenmere and out of a Revemere of Wheatland 62d dam was purchased by Jim Berger of Saratoga, Wyoming.

— Colorado —

Bob Sitz of Sitz Angus Farms, Longmont, reported they have purchased a ranch at Harrison, Montana and are moving around the first of the year. It is their intention to maintain both a purebred and commercial herd at their new location. Bob was the past president of District #5 and has been quite active in Angus affairs around the state.

— Colorado —

More than 11,000 cattle sold at the second Denver Union Stock Yard special fall feeder sale. It was the biggest feeder sale in the U. S. with exception of the National Western Stock Show according to John O'Dea executive secretary of the Denver Livestock Exchange. The grand champion lot was 20 head of 431 lb. Angus steer calves shown by the Nebraska-Colorado Co., Craig, Colorado which sold for $36.25 cwt. to R. A. Haddock of Minneapolis, Kansas. They also had the grand champion Angus heifer calves. First place yearling heifer lot was 33 head of 560 lb. Angus Crossbred shown by E. B. Shawver, Walden, Colorado. They were sold to Ray Reynolds, Longmont, Colorado for $24.50 a cwt.

— Colorado —

The first annual production sale of Cross Arrow Ranch, Sanford, Colorado owned by B. D. Norriss, Wichita Falls, Texas and Ralph Garretson and Ray Hendrickson, both of the ranch, realized an average price of $395 a head for bulls and $331 for females. John Thatcher, Pueblo, Colorado, buyer of eight bulls topped the bull sale, taking H and S Bandolier 14, by Bandolier FBH and out of Hefts Erica 16, at $650. Second in the bull money scale was $535, paid by Jim Haws, Alamosa, Colorado, for Cross Arrow Eileenmere 13.

La Jara Angus Ranch, La Jara, New Mexico, bought Cross Arrow Erica 24H8 at $540, the highest price paid among females, and also took six other females. Ken Hodges, Julesburg, Colorado, paid second high price, taking Cross Arrow Erica 23H8 at $500.

Other heavy buyers were J. H. Unwin and Son, Utleyville, Colorado with 5 bulls and 10 females and Fred Hervey and R. B. Wicker, both of El Paso, Texas.

— Colorado —

NEW DISTRICT #5 OFFICERS

President, Ed Muse; Vice President, Herman Yeager; Secretary, Diane Salt; Treasurer, Charles Lucas.

DISTRICT #5 ANGUS BELLES OFFICERS

President, Mrs. Paul Davis; Vice President, Mrs. Jake Seewald; Secretary, Mrs. Ray Hickman; Reporter, Mrs. Charles Lucas; Social Director, Mrs. James Hartley. A full report of the kick-off meeting may be found on the Angus Auxiliary page.

BRUCE FARMS & ORCHARDS
"Practical Cattle for Practical Cattlemen"
Phone Trinity 2-3487
HOTCHKISS, COLORADO
5½ miles NW of Hotchkiss

Cross Arrow Ranch
SANFORD, COLORADO
B. D. Norriss, Wichita Falls, Texas — Ralph B. Garretson at the ranch
Ray Hendrickson at the ranch

FLYING A ANGUS RANCH
Hayden, Colorado
Arnold and Marian Thorne owners Phone Hayden 4567

HARV WYMAN
Herd Sire . . . Homeplace Eileenmere 472
Home of the top selling pen at the 1959 National Western.
Box 477, Craig, Colo., Ph.: Taylor 4-5703

DONALD B. ROOKS
Herd Sire . . . West Side Eileenmere
Phone Chapel 3-0570
GRAND JUNCTION, COLORADO
5 miles Southeast on Highway 50

FIRST EDITION
GENE . . .
The Universal Calf
By Drs. L. N. Hazel and L. E. Johnson
IOWA STATE COLLEGE
—the story of the simple laws of inheritance.
SOME CHAPTER HEADINGS: Principles of Inheritance; Kinds and Causes of Abnormalities in Animals; The Inheritance of Sex; Systems of Breedings; Inbreeding and Linebreeding; Random Mating; Outbreeding and Crossbreeding in Cattle Production; Inheritance of Productive Traits; Progeny Testing Program.
—ILLUSTRATIONS
—DIAGRAMS
—TABLES
—PLANS
—RECORD KEEPING FORMS
for more profitable operation you'll want to read and study this new book by these two professors who are well known in the field of research
$1 per copy
Address:
THE BOOKSHELF
P. O. Box 238
Webster City, Iowa

GADD RANCH
Likes Crossbreds

Here are a few comments on why we like cross-bred calves. We have used Black bulls on our first calf heifers the past 4 years. We find that they calve easier and the calf has that hybrid vigor that will allow them to stand and suck almost immediately.

We also use Black bulls on older cows or those that have not lived up to expectations with other matings. Our cross-bred calves have always brought us a premium of at least a dollar per hundred over other straight run calves. Their fast gaining ability is something that is very interesting and profitable to the commercial cattleman. We have found that under identical conditions the cross-bred calf will wean in the fall 25-35 pounds heavier than will calves of the straight breeds.

We run a herd of Angus and a herd of Hereford cows. Our records show that the cross-bred of comparable age will be heavier at weaning time.

It is hard to take a group picture of calves out on the range, but from these snap shots of a few which we could get close enough to, you will be able to see that these April calves have the ability to do the things that the producer and feeder are looking for in cattle today, namely a calf that has gained rapidly under range conditions with size and substance and one that will continue to do the same for the feeder on less feed dollars. This is what I know the cross-bred can do.

Sincerely Yours,
Gordon E. Gadd
Highmore, S. D.

Entries Close
January 1st, 1960
For The . . . . . .

Only The Best
150 Bulls That Can Be Found
Will Be Accepted.

WILL YOURS
. . . . BE INCLUDED?

February 29 & March 1st

. . . National Western Grounds • Denver • Colorado

Consensus Of Opinion Judging — **Last Year's Sale—With A Top Of $6000.00**

50 Herd Bulls Averaged	$1617.20
23 Junior Herd Bulls	845.00
71 Individual Bulls	619.00

Sale Charges — $25.00 Nominating Fee Plus 10% On All Bulls Bringing $1000.00 Or More—
7½ % On Bulls Under $1000.00

For Information and Entry Blanks, Write

AUSTIN L. MOODY, SALE MGR., LONGMONT, COLO.

Idaho ABERDEEN-ANGUS BREEDERS BULLETIN

OFFICIAL NEWS LETTER, IDAHO ABERDEEN-ANGUS BREEDERS ASSOCIATION

VOLUME IV Pauline D. Hunt, Editor, Box 276, Meridian, Idaho Number 12

I-DEL ANGUS FARMS

HERD SIRES:

KEYNOTER OF KERMAC
by Prince of Red Gate 69th

ANKONIAN 3555
(Scotty)
by Homeplace Eileenmere 999-35th

QUALITY HEADQUARTERS

A few choice bulls and heifers for sale.

Visitors Welcome

D. A. Jackson, Twin Falls, Idaho
I. M. Jackson, Kimberly, Idaho

HOW TO JUDGE ABERDEEN-ANGUS

BUY THEM BY THE DOZEN

How to judge Aberdeen-Angus

Excellent for Schools, 4-H, anyone interested in judging Aberdeen-Angus

Illustrated reproduction of pamphlet issued by The Aberdeen-Angus Cattle Society of Scotland showing breed points of the bull, the cow and fat stock. Effectively charted and described with keyed illustrations. Appeared first in the United States in the ABERDEEN-ANGUS JOURNAL. Single reprints are available in America for 25¢. In lots of 10 or more, 15¢ each.

Address:
The Aberdeen-Angus Journal
Box 238
Webster City, Iowa

BOISE VALLEY FEEDER SALE

The Boise Valley Angus Club held their second annual feeder sale at the Cattleman's Livestock Auction on Saturday, October 24th. 834 head of black calves and yearlings went through the ring. This is double the number offered for sale in the 1957 event.

The sale averaged $31.00 per hundred with a top of $33.00. Fourteen calves went to 4-H youngsters at a top price of $35.25.

Consignors, buyers and club members were well pleased with the sale results. Prices received and numbers offered for sale indicate this event is worthwhile for breeders and buyers alike.

— Idaho —

FUTURITY SHOW AND SALE

To date 23 breeders from throughout the state of Idaho have consigned 74 head of bulls and 3 females to the February 20th, 1960 Futurity Sale. The show and sale committee has seen most of these bulls and report this is by far the best quality consignment ever offered by the Idaho Association. This will be primarily a bull sale, but we urge those breeders having quality females for sale to consign them to this growing association sponsored event.

This will be a **graded** bull sale. All advertising placed in connection with the sale will stress the "graded, range bull" feature. The grading process used will be in accordance with University of Idaho Extension Service recommendations. Commercial and registered breeders throughout Idaho and northern Nevada are thoroughly familiar with the program. The grading committee will be Wade Wells, Extension Animal Husbandman, Harold Smith, Darlington and E. L. Hopkins, Elko, Nevada.

Entry blanks for both the Futurity Show and Sale have been mailed. The deadline for entries in both events will be December 1st, 1959. If you are interested in either or both of these events and have not received the necessary entry blanks please drop me a note and I will see that you receive entry blanks by return mail.

— Idaho —

TRAVELLING

If my news bulletin seems a bit sketchy this month, please forgive me as I have been enjoying a wonderful vacation in California and Arizona. Of course we couldn't get to California without a short stop over in Reno. Yes, we tried our luck and for once we came out a few dollars ahead. Also bumped into Ken Gross while in Reno and had a nice visit. On our way south we looked over the big development in Squaw Valley in preparation for the 1960 Winter Olympics, drove over to San Simeon and toured the Hearst Castle (fabulous) and stopped by Marineland in Los Angeles to watch the seals and whales perform. Spent five beautiful sunny days in San Diego and then east to Phoenix where we took in the Arizona State Fair. While seeing the sights at the fair we met Clint Hudson, former herdsman for Fentress and Mary Kuhn. He is now with Sundell Angus Farms at Phoenix. Home via the Grand Canyon and Salt Lake City. It was a grand fifteen days and a wonderful birthday present from my husband, Clare.

Miracle Acres

Fancy Junior Herd Sire
DUNCRAGGAN EILEENMERE 2929
(Son of the "Veep")
Joins Our
BLACK BARDOLIER D 84

CHOICE CATTLE FOR SALE

HOWARD G. KELLY
ROUTE 2 BLACKFOOT • IDAHO

Black Gem Ranch

HERD SIRES:

BARDOLIER D. W. 101

His sire, Bardolier D. W. 2401, was the winner of 61 Championship awards in the West and sold for $25,000.

BARDOLIER LAD of K. C.

VISITORS ALWAYS WELCOME!

GENE & PEGGY GULICK

BUHL, IDAHO PHONE 0386J1

The "AZALEA-CAMELLIA VACATION" *Sale*

SATURDAY

JANUARY 16

12:30 P.M.

29 Bulls (25 ready for service) 10 Sons of Eileenmere 1481st, by "1100th"
14 Sons of Evader of Anoka, by Evader of Fair Promise 2d
3 Sons of Eileenmere 2007, by Eileenmere 1116th
1 Son of Anokamere 50th, the Edwards Bros. - J. Garrett Tolan sire
1 Son of H. P. Eileenmere by Homeplace Eileenmere 375th

28 Females (15 bred, some to calve by sale date, and 13 open)
11 Daughters of Evader of Anoka
7 Daughters of Eileenmere 1481st
8 Daughters of Eileenmere 2007
1 Daughter of Marydalemere 300th
1 Daughter of Blazon of Wye

At the conclusion of this sale we will sell 60 CORTE SPECIAL well bred Commercial heifers. These by sons of Eileenmere 1116th, the CORTE FOUNDATION SIRE, pictured, he by the "500th". MOST OF THESE WILL BE OF BREEDING AGE.

Attend the Millarden Sale at Woodbury, Ga. on Jan. 14; thence on to The "Azalea-Camellia Vacation" Sale Jan. 16 at the A. A. Corte farm, Loxley, Ala., located 15 miles E. on US 90 of Mobile, Ala. to intersection on State Hwy 27 at Malbis Hotel Courts and Restaurant; then 5 miles South to the farm.

IN FAMOUS

BALDWIN COUNTY

CORTE ANGUS are famous for their foundation bloodlines of very sound Eileenmere breeding. Known throughout the Southeast as a registered herd of unexcelled quality, their produce has been in demand through private treaty. A. A. Corte and Sons also maintain a commercial-purebred Angus division of national repute. Their steer feeding operation is an immense one—and the second generation of Corte sons have won yearly at the Montgomery, Ala. and Pensacola, Fla. Fairs with their entries. In this our first production sale, WE MAINTAIN THE STANDARD CORTE SUPER-QUALITY in our offering. This is an Accredited Herd for Brucellosis and T. B.

FOR CATALOGS CONTACT . . .

A. A. CORTE AND SONS
LOXLEY, ALABAMA

Sale Headquarters: Malbis Hotel Courts
Phone Mobile HE 2-2735 for Reservations.

Sale Consulant: Dave Canning
Staunton, Virginia

Auctioneer: Col. Paul Good
Cy Crane for the JOURNAL

VOL. 7 NO. 3

Mrs. Percy H. Upton, Editor

The Nebraska ABERDEEN-ANGUS BREEDERS News Letter

"CREAM OF THE CROP" BULL SALE TOTALS $34,845 ON 80 LOTS

Threatening weather with a 60-mile an hour wind prevailed for the 7th annual Nebraska Angus Association Bull Sale held at Ainsworth, Nebraska, Monday, October 26th. Eighty lots totaled $34,845 to average $436.

Top selling bull, Lot 76, Prince Burgess 211 of SF, consigned by Sunny Farms, West Point, Neb., sold at $1,475 to Howard Pitzer, Ericson, Neb. Second top selling bull, Lot 24, Pageileenmere S 156th, consigned by Flying D Farms, Columbus, sold to the Columbus Grain Co., for $1,000. Lester G. Hossle, Hamill, So. Dak., took the third top selling bull, Lot 46, D D Eileenmere 84th, consigned by Circle Bar X, Leigh, Neb., sold at $985.

William Chavet, WJC Angus Farm, Omaha, Neb., consignments, Lot 11, Prince Keren 2d WJC, sold to Leonard Hofeldt, Millboro, So. Dak., at $800 and Lot 12, Prince Burgess WJC sold to J. D. Borman, Gordon, Neb., at $725. Lot 83, Todds Eileenmere 267th, consigned by L. B. Todd & Sons, Murray, Neb., sold at $700 to the Dilsaver Cattle Co., Rose, Neb.

— Nebraska —

LADIES CONVENE AT AINSWORTH

Thirty-two ladies attended a "get-acquainted" gathering of ranchers and consignors wives, the morning of the Angus bull sale, October 26th, at the IOOF Hall, Ainsworth, Nebraska.

A delicious ROAST BEEF luncheon was served by the Ainsworth Rebecca Kensington ladies, compliments of the Nebraska Angus Association.

— Nebraska —

160 ANGUS ENTERED IN THE 1960 NEBRASKA ANGUS SENIOR FUTURITY SHOW

Thirty-seven Nebraska breeders have entered 160 Angus in the 9th Annual Senior Angus Futurity Show to be held in Columbus, Neb., March 14-15-16, 1960.

Exhibitors who will be parading in this "show window" of Nebraska's best in Angus are: A Bar E Angus Farms, Albion; Francis J. Albracht, Meadow Grove; Denzel J. Anderson, Clearwater; Arben Angus Farm, Lincoln; Bruner Angus Farm, David City; James H. Cumming, Columbus; Harvey A. Deets & Son, Gibbon; Vaughn Domeier, Sutton; Vern & Zeola Domeier, Sutton; Dyson Angus Farm, Brunswick; Excel Angus Farm, Bellwood; Flying D Farms, Columbus; Marvin Folken & Sons, Richland; C. E. Foster, York; Goose Hill Farm, Nebraska City; Graff Angus Farm, Bancroft; Glenn Kilgore, Rising City; Harold Logan, Diller; Otha F. Lovitt & Sons, Mason City; Earle E. Miller & Son, Osceola; John F. O'Brien & Sons, Tilden; Don & June Popken, Kearney; Burt & Mary Randall, Holyoke, Colo.; Otto Schafer & Sons, Nehawka; Verne Simmonds, Omaha; Stoerger Angus Farm, North Platte; Throener Bros., West Point; L. B. Todd & Sons, Murray; John H. Tucker, Lincoln; Harold Uden & Sons, Bruning; Up-Mar Stock Farm, Madison; John Votaw, Wellfleet; Darrel Weers, Diller; Richard Weers, Diller; WJC Angus Farm, Omaha; Marvin, Marlene and Karen Williams, Clarks; Charles C. Woods, Fullerton.

— Nebraska —

GARWOOD ANGUS WIN AT O'NEILL

The 23rd annual 4-H Club stocker-feeder show and sale was held October 14, at O'Neill, Neb. The grand champion stocker-feeder was an Angus steer shown by David Garwood of Amelia.

The reserve champion, an Angus steer, was shown by Galyn Warden of Amelia. Both David and Galyn are members of the Swan Lakers 4-H Club.

Steers sold for an average price of 41 cents; heifers averaged 32 cents.

— Nebraska —

ANGUS ARE CHAMPION PEN-OF-THREE AT KBR 4-H SHOW & SALE

Angus calves shown by the Rose Scouts 4-H Club of Rose, Neb. were named to the champion pen-of-three at the annual Keya-Paha-Brown-Rock 4-H show and sale held at Bassett, Neb., October 8. It marked the first time in the history of the event that Angus calves have been named to this honor. Owners of this champion group were Carla Hixson, Dwight Hill, Gloria Hixson and Tom Dermont, all of Rose.

Twelve purple ribbon stocker-feeder steers and heifers averaged 92¢ a pound, buyers coming from five states. Eight of the twelve purple ribbon calves were shown by members of the Rose club. There were 137 entries.

Judge Maurice Hemstrom of the University of Nebraska said the entire offering was outstanding—for the first time in the 23-year history no white ribbons were awarded.

— Nebraska —

SANDHILLS CATTLE ASSOCIATION SHOWS AND SALES

Seventy-four loads of cattle were sold at the Sandhills Cattle Association sale held in Valentine, Neb., on Tuesday, October 13. The grand champion carload of cattle in the show was consigned and shown by Robert H. Carr, Valentine, Neb. The 55 Angus steer calves weighed 374# and sold for $43.00

At the membership Show and Sale that was held in Gordon, Neb., on Monday, October 19, Alfred Spangler, Merriman, sold the 1st-place load of Angus steers, weighing 488# for $33.80.

The final membership sale of the season, sponsored by the Sandhills Cattle Association, was held at Harrison,

(Please turn to page 94

AK-SAR-BEN ANGUS FARM
ANKONIAN 3515 - HERD SIRE
DENVER CARLOAD BULL CHAMPIONS
1953 1954 1956 1957 1958 1959
Dale Redding, Minatare, Nebraska

Our Breeding . . .

FORMULA

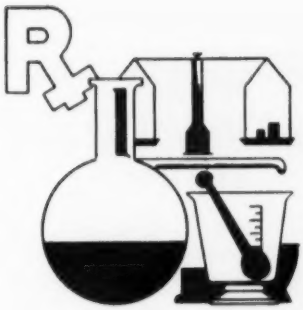

PREPOTENT BULLS + QUALITY COWS = RELIABLE CATTLE

of dependable breeding — of preferred families — the kind that breed on

PRINCE PEER 25 RLS

A Champion himself at Phoenix and Houston.

EILEENMERE 1381

Son of the famed "500" and out of a Tolan Missie cow.

T. T. EILEENMERE 36

By Eileenmere 1050th and out of a daughter of Zara of Great Oaks.

SUNDELL ELBAN BARDOLIER

Our **big** bull! Son of an International Grand Champion and out of a good Black Jestress cow.

In our cow herd are: The greatest families, proven pedigrees and quality individuals.

TWO NEW ADDITIONS

to the herd are an . . .

EVERMERE T.

from Angus Valley Farms and a very good . . .

EL-JON ERIANNA

from the KerMac herd.

We are selecting and mating with great care to assure the continued success of these wonderful families.

The results are pleasing us. Our calves have the quality, scale and bred-in doing ability that all progressive breeders are demanding. If you're looking for the best in bloodlines with individuals to match . . . see our cattle at the farms. You are always welcome. We like to visit with Angus folks!

Select foundation females and bulls for sale at all times.

Merry Christmas . . . and best wishes for a happy and prosperous New Year!

SUNDELL
ANGUS FARMS
KENNETH & LEONA POUND, owners
PHOENIX ARIZONA
RANCH ON CAMELBACK ROAD AT 39th AVE
Clint Hudson
Herdsman
THERE IS POWER IN THE BLOOD OF THE BULL

Moody's . . .

ANGUS SALES SERVICE

Geared to fit your needs — offering a complete service for the Registered and Commercial Angus Breeder.

Austin Moody

Ben Houston

√ Sales Management

√ Sale Consulting

√ Herd Management

√ Order Buying

√ Private Treaty Sales

Attend These Events . . .

DECEMBER 5th
TOMAR ANGUS RANCH
DISPERSION
Missoula, Montana

DECEMBER 10th
STEPHENSON ANGUS RANCH
DISPERSAL
Ardmore, Oklahoma

JANUARY 7th, 1960
LARKIN BAILEY'S
FIRST ANNUAL SALE
Tulsa, Oklahoma

JANUARY 9th, 1960
ANGUS VALLEY'S
13th ANNUAL SALE
Tulsa, Oklahoma

FEBRUARY 29 - March 1st, 1960
ALL AMERICAN INVITATIONAL
BULL SALE
Denver, Colorado

Entries Close January 1st, 1960 For The All American Invitational Bull Sale. Only 150 Bulls Will Be Accepted. The Best 150 That Can Be Had. Will You Be Represented?

AUSTIN L. MOODY
Longmont, Colo. PR 6-2604

BEN R. HOUSTON
Field Representative
166 Vrain
Denver 19, Colo. WE 4-3065

NEBRASKA NEWS

(Continued from page 92)

Neb., on Wednesday, October 21. Top place in the Angus steer calf division went to John Christian, Node, Wyo. for a load of 412# steers, that sold for $35.00.

Charlie Hill, Rose, consigned 32 head of Angus fall steer calves at the Bassett Sandhills Cattle Show & Sale, October 3, weighing 574# that brought $33.20.

—o—

SHOW DATES CHANGED

The Angus and Hereford Show and Sales date has been changed for the 1960 Black Hills Winter Show at Rapid City, South Dakota.

Hereford	February 22
Shorthorn	February 23
Angus	February 24

Because of commitments by the last year's committee to alternate sequence of breeds at the Black Hills Winter Show, the show and sale dates of the Angus and Hereford breeds had to be reversed from dates as previously announced.

Schedule for each day calls for judging in the morning and sale in the afternoon.

—o—

Arclan Aberdeen-Angus Dispersion

In spite of the fact that Western Canada lay underneath a blanket of snow, the crops at least 50% not harvested, and the most unsatisfactory credit situation which has existed for three months; the Arclan dispersion, held at Lacombe, on Oct. 13th was reasonably successful.

Mrs. Pauline Chiswell, owner of the herd expressed her satisfaction with the result which saw 67 lots sell for an average of $545.00.

Highest selling bull was the Northlane bred herd sire, going to the veteran S. J. Henderson at $2500.00. K. S. Gibb took the high selling cow/calf combination at $1175.00. Four other cows sold over the four figure mark.

One of the best bidders was A. H. Hall of Calgary, who purchased 27 head. J. R. Damon & Son, Star D Ranch, Lind, Wash. bought four of the tops. Other buyers who came from a distance were, Glenn & Glenn, Moose Jaw, Sask., J. J. Bold, Marcelin, Sask., D. R. Wildfong, Craik, Sask., R. W. Garbutt, Belbeck, Sask., H. P. Calladine, Radville, Sask., Red Coleman, Grimshaw, Mrs. P. Kippan, Surrey Centre, B. C.

The sale was ably managed by T. A. Leader and auctioneers, Murray MacKenzie, Garfield Ogilvie & Keith Sim kept bids coming in at a good clip.

—T. A. Leader

—o—

Business Good In Arizona

A letter received recently with a gift subscription to the ANGUS JOURNAL for a friend from Earl Canby, Elgin, Arizona, reads as follows: "We are not asking high prices for our Angus out here, but we are getting them sold. The '59 crop of heifers were sold before they were born. Have had a good season. Say hello to Dick."

—o—

PACIFIC INTERNATIONAL LIVESTOCK EXPOSITION

North Portland, Oregon, October 21, 1959

EXHIBITORS: Catlin & Anderson, Yakima, Wash.: Andrew & Frank T. Chopic, Roy, Wash.: Emerald Angus, Elk Grove, Cal.; Mr. & Mrs. Earle G. Foote,, Tacoma, Wash.; Glacier View Ranch, Rockport, Wash.; Gwerder Angus Ranch, Walnut Grove, Cal.; A. L. Hamilton, Chehalis, Wash.; W. J. Harrer & Sons, Inc., Helena, Mont.; Hoots Angus Farm, Grants Pass, Ore.; Mr. & Mrs. J. D. Hudson, Coulee Dam, Wash.; Island Acres Farm, Portland, Ore.; L. E. & Larry E. Kaseberg, Wasco, Ore.; Lonette Michaels, Diamond Springs, Cal.; Rancheria Angus, Sacramento, Cal.; Wesdale Farms, Harrington, Wash.; Woodwynn Farm, Saanichton, B. C., Can.

JUDGE: Dr. Bruce Taylor

BULLS:

Late Senior Bull Calves, (11 shown): 1—G A R Bardolier 10, Gwerder Angus Ranch; 2—Emerald O Bardoliermere 5, Emerald Angus; 3—Gudrun M of Woodwynn, Woodwynn Farm; 4—Mr Island Acres, Island Acres Farm; 5—Rainmere 612, Rancheria Angus; 6—Rainmere 614, Rancheria Angus; 7—L S M Burkonian, Lonette Michaels; 8—Hoots Eileenmere 15, Hoots Angus Farm; 9—Wesdalemere 808, Wesdale Farms; 10—Mr Island Acres 2, Island Acres Farm; 11—

(Please turn to page 120)

Raise
BERKSHIRE HOGS

The breed whose natural meatiness has been established thru LEAN-MEAT CERTIFICATION.

Meatiest Of All Breeds By Actual Test!

Write for free copy of Berkshire News and list of nearby breeders.

AMERICAN BERKSHIRE ASSOCIATION
601 West Monroe Springfield, Illinois

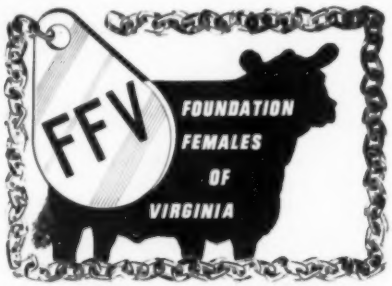

Envious Blacky, L. E. & Larry E. Kaseberg.

Early Senior Bull Calves, (7 shown): 1—G A R Bardolier 12, Gwerder Angus Ranch; 2—Rainmere 610, Rancheria Angus; 3—Hoots Eileenmere 10, Hoots Angus Farm; 4—Hoots Eileenmere 8, Hoots Angus Farm; 5—Rainmere 23 of I A, Island Acres Farm; 6—Rainmere 619, Rancheria Angus; 7—Bardoliers Repeater, W. J. Harrer & Sons, Inc.

Late Summer Yearling Bulls, (3 shown): 1—G A R Bardolier 8, Gwerder Angus Ranch; 2—Rainmere 609, Rancheria Angus; 3—Bardolier of I A 12, Island Acres Farm.

Summer Yearling Bulls, (5 shown): 1—G A R Bardolier 7, Gwerder Angus Ranch; 2—Elimbard 2 of G M R, W. J. Harrer & Sons, Inc.; 3—Rainmere 608, Rancheria Angus; 4—Blackcap Erica Foote Acres 3, Mr. & Mrs. Earle G. Foote; 5—Black Bard of Fairfax, Glacier View Ranch.

Junior Yearling Bulls, (13 shown): 1—Rainmere 603, Rancheria Angus; 2—Rainmere 14 of I A, Island Acres Farm; 3—Hoots Eileenmere 2, Hoots Angus Farm; 4—Hoots Eileenmere 3, Hoots Angus Farm; 5—Gudrun E of Woodwynn, Woodwynn Farm; 6—Wesdalemere 88, Wesdale Farms; 7—King Eric of Fairfax, Glacier View Ranch; 8—Top Eliminator, W. J. Harrer & Sons, Inc.; 9—Appleland Springmere 36, Catlin & Anderson; 10—Emerald Scott 14, Emerald Angus; 11—Wesdalemere 528, Wesdale Farms; 12—Black Eric of Foote Acres, Mr. & Mrs. Earle G. Foote; 13—I A Peerless, Island Acres Farm.

Senior Yearling Bulls, (4 shown): 1—Island Acres Blackcap, Island Acres Farm; 2—Hyalite Mere of G M R, W. J. Harrer & Sons, Inc.; 3—Buxom Gudrun of Woodwynn, Woodwynn Farms; 4—Sunbow Eileenmere 47, Mr. & Mrs. J. D. Hudson.

Summer Senior Yearling Bulls, (6 shown): 1—Hoots Bardoliermere, Hoots Angus Farm; 2—Emeraldmere 3503, Emerald Angus; 3—Bardolier Blackcap H M 54, Catlin & Anderson; 4—Islandmere 6 of H, Island Acres Farm; 5—Eliminator 315, W. J. Harrer & Sons, Inc.; 6—Emerald O Bardoliermere, Emerald Angus.

Two Year Old Bulls, (2 shown): 1—Black Bardolier 92 G M R, W. J. Harrer & Sons, Inc.; 2—Wesdalemere 157, Wesdale Farms.

Junior Champion Bull: G A R Bardolier 12, Gwerder Angus Ranch.

Reserve Junior Champion Bull: G A R Bardolier 8, Gwerder Angus Ranch.

Senior Champion Bull: Hoots Bardoliermere, Hoots Angus Farm.

Reserve Senior Champion Bull: Emeraldmere 3503, Emerald Angus.

Grand Champion Bull: Hoots Bardoliermere, Hoots Angus Farm.

Reserve Grand Champion Bull: Emeraldmere 3503, Emerald Angus.

Three Bulls, (10 shown): 1—Gwerder Angus Ranch; 2—Emerald Angus; 3—Hoots Angus Farm; 4—Rancheria Angus; 5—W. J. Harrer & Sons, Inc.; 6—Island Acres Farm; 7—Rancheria Angus; 8—Island Acres Farm; 9—Woodwynn Farm; 10 Wesdale Farms.

Two Bulls, (14 shown): 1—Gwerder Angus Ranch; 2—Emerald Angus; 3—Hoots Angus Farm; 4—Rancheria Angus; 5—Island Acres Farm; 6—Gwerder Angus Ranch; 7—W. J. Harrer & Sons, Inc.; 8—Emerald Angus; 9—Rancheria Angus; 10—Woodwynn Farm; 11—Island Acres Farm; 12—Wesdale Farms; 13—Wesdale Farms; 14—Mr. & Mrs. Earle G. Foote.

HEIFERS:

Late Senior Heifer Calves, (8 shown): 1—Emerald Elba Erica 5, Emerald Angus; 2—Heiress Reia 4, Rancheria Angus; 3—G G Easy Erica 6, Gwerder Angus Ranch; 4—Emerald Enchcantress 3, Emerald Angus; 5—Entry, Island Acres Farm; 6—Miss Island Acres, Island Acres Farm; 7—Wheatacres Beauty Girl, L. E. & Larry E. Kaseberg; 8—Envious Blackcap Echo, L. E. & Larry E. Kaseberg.

Senior Heifer Calves, (8 shown): 1—G G Easy Erica 4, Gwerder Angus Ranch; 2—Erica of Appleland 12, Catlin & Anderson; 3—Blackcap of J R 5, Rancheria Angus; 4—Hoots Julia Erica, Hoots Angus Farm; 5—Entry, Rancheria Angus; 6—Miss Erica of I A, Island Acres Farm; 7—Barbara of I A, Island Acres Farm; 8—Sunbow Lassie, Mr. & Mrs. J. D. Hudson.

Late Summer Yearling Heifers, (7 shown): 1—Hoots Bummer Maid, Hoots Angus Farm; 2—G A R Miss Gauger Ann 4, Gwerder Angus Ranch; 3—Bardomere H M 32, A. L. Hamilton; 4—Emerald Elba Erica 4, Emerald Angus; 5—Pride of Appleland 5, Catlin & Anderson; 6—Esther 18 of Green Meadow, W. J. Harrer & Sons, Inc.; 7—Mayflower B S of Woodwynn, Woodwynn Farm.

Summer Yearling Heifers, (9 shown): 1—G G Easy Erica 2, Gwerder Angus Ranch; 2—Hoots Barbara, Hoots Angus Farm; 3—Pride Ann 2

We wish to take this opportunity to thank Max Beavers & Son of Wilmot, for their recent purchase of six yearling heifers, and a bull to head their herd. Also to Clayton Palmquist of Wilmot (a Junior Member) who purchased two 1959 heifers, daughters of Foxs Postelmere 670th.

We of Foxs Angus Farm extend our Greetings to the Angus people for the Christmas Season and a Happy New Year.

FOXS ANGUS FARM
NICK FOX & SONS
WATERTOWN, SOUTH DAKOTA

MORRIS ANGUS RANCH

This would be a good time to select your bulls from our big, smooth coming two-year-olds.

You can always depend on top quality and performance from South Dakota's first Angus herd to practice performance testing.

HARRY MORRIS
FARMINGDALE, SOUTH DAKOTA

SHADY LANE FARMS
A Herd With A History

45—1958 bulls ready for your selection. Well grown and produced for service.
25—1958 bred heifers.
10—1958 open heifers.
150—1959 bulls and heifers for sale or contract.

GAUGER BROS. & SONS
John—Phone TR 4-2140
Milton—Phone TR 4-3730
CLEAR LAKE, S. D.

SEVERAL OUTSTANDING YOUNG BULLS FOR SALE BY OUR HERD SIRES:

ANKONIAN O B 175th—Senior and Grand Champion of the 1959 Great Atlantic Bull Sale, our newest addition to the bull battery. He's terrific and is assisting—
ANKONIAN O B 1313th—Reserve Junior Champion at the 1958 Great Atlantic Bull Sale. He was in our show string last year and undefeated at the major shows.
HOMEPLACE EILEENMERE 187th—The bull that has done so much to help us produce the right kind. Sire of the Grand Champion bull at the 1959 South Dakota State Fair and sire of the winning get.

BON-VIEW FARM
Registered Aberdeen-Angus Since 1918
Phone: LA 3-3916
Farm located 11 miles north of Salem on No. 81
CLARENCE E. HILLMAN — CANOVA, SOUTH DAKOTA

Breeders of ANGUS Bulls

Top Quality . .

Top Pedigrees . . .

Truly Fast Gaining . . .

Good Doing Kind . . .

Joe & Evelyn Smith, Owners
Fred Spencer, Manager
Route 1, Box 89AA
Sauvies Island
Phone MAyfair 1-3260
PORTLAND 10, OREGON

VISITORS WELCOME

GREEN MEADOW RANCH

BREED IMPROVING ANGUS

W. J. HARRER & SONS • HELENA, MONTANA

SAWYER ANGUS FARM

FLASH! Our calves by Hyland Iowana Bardolier 8th have started to arrive and they meet and exceed our expectations.
Offering for sale 10 cows carrying his service. They are the good money producing kind we have raised and kept in our herd.

VISITORS WELCOME

H. W. SAWYER & SON • Located 1 mile East and 3¼ miles South of Howard, S. D.

Last Call for the

TOMAR ANGUS RANCH

COMPLETE & GUARANTEED DISPERSION

AT THE RANCH
ON ROUTE 10A
11 MILES NORTH OF
MISSOULA, MONTANA
IN HEATED PAVILION

Saturday, December 5, 1959

- 200 HEAD
- 140 LOTS
- 5 HERD BULLS
- 100 COWS
- 20 BRED AND OPEN HEIFERS

One Of The Greatest Herds Ever To Be Offered For Sale In The West

A Sound Cow Herd Built By A Sound Cattleman
And Headed By A Sound Prepotent Bull Battery
Built With The Cream Of The Western Herds

FREE DELIVERY Anywhere On Any Total Purchase Of $3500 Or More.

The First Herd Ever Classified By The American Angus Association And One Of The Highest Scoring Herds — Cows Average 86 — Bulls 92

Tom & Gertrude Greenfield, Owners • Ken Conzelman, Auctioneer

For Catalogues and Information Write:

AUSTIN L. MOODY, SALE MANAGER, LONGMONT, COLORADO

G M R, W. J. Harrer & Sons, Inc.; 4—G G Hartley Eline 2, Gwerder Angus Ranch; 5—Staretta Queen 2, Rancheria Angus; 6—Emerald Blackcap Vae 3, Emerald Angus; 7—Elba of I A, Island Acres Farm; 8—Entry, Island Acres Farm; 9—Pride of Appleland 6, Catlin & Anderson.

Junior Yearling Heifers, (10 shown): 1—G A R Blackcap T 3, Gwerder Angus Ranch; 2—Blackbird Perfect H A F, Hoots Angus Farm; 3—Blackcap Empress of I A, Island Acres Farm; 4—Miss Erica of C A R, Emerald Angus; 5—Blackcap of Appleland 5, Catlin & Anderson; 6—Elba Erica of I A, Island Acres Farm; 7—Blue Ribbon Belle of I A, Island Acres Farm; 8—Wesdale Lady 178, Wesdale Farms; 9—Georgina Reia 3, Rancheria Angus; 10—Mayflower Eileen of Woodwynn 2, Woodwynn Farm.

Senior Yearling Heifers, (7 shown): 1—G A R Blackcap Bessie, Gwerder Angus Ranch; 2—Pride Reia 654, Rancheria Angus; 3—Erica of Appleland 7, Catlin & Anderson; 4—Wesdalemere Lady 397, L. E. & Larry E. Kaseberg; 5—Violet 4 of I A, Island Acres Farm; 6—Iren Blackcap of Foote Acres, Mr. & Mrs. Earle G. Foote; 7—Barbara McHenry of Woodwynn 2, Woodwynn Farm.

Two Year Old Heifers, (5 shown): 1—Juanada 3 of G M R, W. J. Harrer & Sons, Inc.; 2—Blackcap of J R 4, Rancheria Angus; 3—Emerald Blueblood Lady, Emerald Angus; 4—Blackcap of I A, Island Acres Farm; 5—Larrymeres Sherry of W. L. E. & Larry E. Kaseberg.

Junior Champion Female: G G Easy Erica 2, Gwerder Angus Ranch.

Reserve Junior Champion Female: Hoots Bummer Maid, Hoots Angus Farm.

Senior Champion Female: Juanada 3 of G M R, W. J. Harrer & Sons, Inc.

Reserve Senior Champion Female: G A R Blackcap Bessie, Gwerder Angus Ranch.

Grand Champion Female: Juanada 3 of G M R, W. J. Harrer & Sons, Inc.

Reserve Grand Champion Female: G A R Blackcap Bessie, Gwerder Angus Ranch.

Get of Sire, (12 shown): 1—Gwerder Angus Ranch; 2—Emerald Angus; 3—Gwerder Angus Ranch; 4—Rancheria Angus; 5—Hoots Angus Farm; 6—W. J. Harrer & Sons, Inc.; 7—Catlin & Anderson; 8—Emerald Angus; 9—Island Acres Farm; 10—Woodwynn Farm; 11—Rancheria Angus; 12—Wesdale Farms.

Junior Get of Sire, (9 shown): 1—Gwerder Angus Ranch; 2—Gwerder Angus Ranch; 3—Emerald Angus; 4—Hoots Angus Farm; 5—W. J. Harrer & Sons, Inc.; 6—Rancheria Angus; 7—Rancheria Angus; 8—Island Acres Farm; 9—Island Acres Farm.

Ten Best Head, (2 shown): 1—Gwerder Angus Ranch; 2—Emerald Angus.

—o—

CROSS ARROW RANCH ANNUAL PRODUCTION SALE

Sanford, Colorado, October 5th, 1959

SUMMARY:

105 Lots	$37,305.00, average	$ 355.85
41 Bulls	16,175.00, average	394.51
64 Cows	21,190.00, average	331.09
Top 10 Head	5,075.00, average	507.50
Top Bull—H & S Bandolier 14; 2-1-58; s. Bandolier F B H; d. Hefts Erica 16; purchased by Jack Thatcher, Pueblo, Colo.		650.00
Top Cow—Cross Arrow Erica 24H8; 4-18-58; s. Eileanmere Pride; d. Erica Ellen K 51; purchased by La Jara Angus Ranch, La Jara, Colo.		540.00

SALE REPORT

(Includes lots which sold for $350.00 or more)

BULLS:

H & S Bandolier; s. Bandolier F B H; Harry Smalley, Mosca, Colo., $410.00.

H & S McHenry 6; s. McHenry 3 of Scarletta;

PATMERE DISPERSION

PUREBRED ANGUS HERD

MONDAY, DECEMBER 14, 1959

12 Noon at the Farm near GILROY, CALIFORNIA

125 HEAD

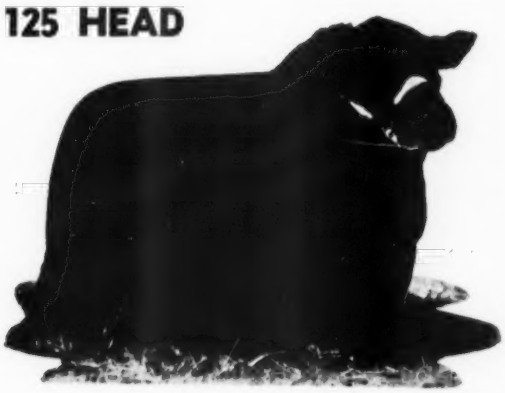

Black Epic 9th of A. V.—A bull that has a prominent position in the Angus Valley Farms Herd Bull Battery. He has been progeny tested and is absolutely clean. His Get are winning in the major Showrings and have the public approval of breeders throughout this continent. **Numerous sons and daughters sell in this Sale.**

NUMEROUS OUTSTANDING INDIVIDUALS WITH PREFERRED FAMILIES INCLUDED!

Families are: 3 El-Jon Eriannas, 3 Barbarosas, 2 Evermere T's, 2 Beulahs, 2 Key Karamas, Luxury, Elluna, Blueblood Lady, Mignonne, Blackcap Effie, Maid of Bummers, Blackberry, Hartley Eline, Eriskay, Blackcap Bessie and numerous cattle from the standard families.

FEMALES WILL BE BRED TO

Imp. Elite of Tofts • Elite 10 of A. V. • Eileenmere 1411th
Many of the calves are sired by Elite of Tofts.
Others are sired by Black Epic 9 of A. V.
Several sired by
Keynoter of KerMac • Eileenmere 1411th • Hyland Marshall

NOTED SIRES REPRESENTED

Blk Bard. of W. G. 3d	Ankonian 3216th	Eileenmere 1411th
Evaberg's Boxer	Bardo. 2d of Bee-Mac	Blk Peer 28th of A. V.
Prince of Red Gate 19th	Prince of Rowley	Black K. 95th of A. V.
Criterion Bardolier 24th	Homeplace Eil. 210th	Blk Peer 79th of A. V.
Prince of Red Gate 45th	Bardolier D. W. 2401st	Prince Eric of Sunbeam
		Prince Sunbeam 105th

15 BULLS

SEVERAL WITH SHOW RECORDS

OTHERS READY FOR THE SHOW RING

Numerous yearling bulls by Imp. Elite of Tofts, the great Angus Valley bull. Others by Black Epic 9 of A. V., senior sire at Angus Valley; 2 by Eileenmere 1411, by "1100th"; 1 by Imp. Evaberg's Boxer; and 2 by Keynoter of KerMac. You can fill your herd bull needs from this group.

55 COWS

MANY OF THEM WITH CALVES AT FOOT

They were assembled from many of today's noted herds throughout this country and Canada. Several cows have nationally known production records. Some of the great individuals of the breed are represented.

15 BRED HEIFERS—Daughters of the cows that also sell.

15 OPEN HEIFERS—Several from the show herd.

100 LOTS

Elite of Tofts—An Imported bull. He was many times a Champion at the Scottish Shows in 1955. One of the biggest bodied bulls of the breed in America. His get are now winning in the Showring and have the respect of the Angus breeders everywhere. **Numerous sons and daughters sell and a great number of the females carry his valuable service.** Outcross breeding at its best.

THE COMPLETE SHOW HERD, READY FOR THE SHOWS, IS ALSO LISTED!

Fill your show needs from these! This is truly a great cow herd. You will be impressed when you get to Patmere Farm where some of the top Angus of the breed will sell.

AUCTIONEERS: HAMILTON JAMES & HOWARD BROWN

FOR CATALOGS ADDRESS
J. B. McCORKLE, SALE MANAGER
SMITHVILLE, VIRGINIA

Patmere Farm

J. B. NETTLES, OWNER
. . . GILROY, CALIFORNIA

N BAR RANCH

ANGUS

Range Raised Angus Cattle

Purebred and Commercial

Steer Calves

Heifer Calves

Cows and Bull Calves

G. R. "Jack" MILBURN, Manager

GRASSRANGE, MONT.

Jack Thatcher, Pueblo, Colo., $450.00.

H & S McHenry 17; s. McHenry 2 of Scarletts; S. B. Palmer, Durango, Colo., $485.00.

H & S Bandolier 20; s. Bandolier F B H; Albert Teem, Alamosa, Colo., $400.00.

Bell Boy 11 of Cross Arrow; s. Bell Boy K 55; Jack Thatcher, Pueblo, Colo., $460.00.

H & S Bandolier 16; s. Bandolier F B H; James Reed, Sanford, Colo., $360.00.

Cross Arrow Eileenmere 3; s. Eileenmeres Pride; Joe Moore, La Vita, Colo., $475.00.

H & S Bandolier 17; s. Bandolier F B H; J. W. Barker, Jaroso, Colo., $400.00.

Cross Arrow Eileenmere 13; s. Eileenmeres Pride; Jim Hawes, Alamosa, Colo., $535.00.

H & S McHenry 23; s. McHenry 2 of Scarletts; Jack Thatcher, Pueblo, Colo., $385.00.

Cross Arrow Eileenmere 4; s. Eileenmeres Pride J. H. Unwin & Son, Utleyville, Colo., $460.00.

Cross Arrow Eileenmere 22HS; s. Eileenmeres Pride; Fred Hervey, El Paso, Tex., $400.00.

Bell Boy 4 of Cross Arrow; s. Bell Boy K 55; La Jara Angus Ranch, La Jara, Colo., $410.00.

Cross Arrow Bardolier; s. Blackcap Bardolier H 2; J. H. Unwin & Son, Utleyville, Colo., $375.

Cross Arrow Eileenmere 14; s. Eileenmeres Pride; Youngblood & Curtis, Saguache, Colo., $410.00.

Cross Arrow Eileenmere 12; s. Eileenmeres Pride; J. H. Unwin & Son, Utleyville, Colo., $385.00.

Eljarvis of Cross Arrow 5; s. Eljarvis 200 of Wyo; Jack Thatcher, Pueblo, Colo., $385.00.

Cross Arrow Eileenmere 2; s. Eileenmeres Pride; J. H. Unwin & Son, Utleyville, Colo., $385.00.

Cross Arrow Eileenmere 10HS; s. Eileenmeres Pride; Phillip Lantz, Monte Vista, Colo., $350.

Cross Arrow Eileenmere 6; s. Eileenmeres Pride; S. B. Palmer, Durango, Colo., $510.00.

Cross Arrow Eileenmere 6HS; s. Eileenmeres Pride; Jack Thatcher, Pueblo, Colo., $395.00.

Bell Boy 6 of Cross Arrow; s. Bell Boy K 55; J. A. Reed, Sanford, Colo., $375.00.

Eljarvis of Cross Arrow 2; s. Eljarvis 200 of Wyo; Fred Hervey, El Paso, Tex., $375.00.

Eljarvis of Cross Arrow 3; s. Eljarvis 200 of Wyo; E. N. Miller, Corona, N. M., $350.00.

Cross Arrow Prince 6; s. Haystack Prince Eric 2; R. B. Wicker, El Paso, Tex., $375.00.

Cross Arrow Eileenmere 16; s. Eileenmeres Pride; Nick Rolling, Alamosa, Colo., $350.00.

Cross Arrow Eileenmere 9; s. Eileenmeres Pride; L. D. Stover, Monte Vista, Colo., $425.00.

Eljarvis of Cross Arrow; s. Eljarvis 200 of Wyo; Youngblood & Curtis, Saguache, Colo., $435.

Cross Arrow Eileenmere 10; s. Eileenmeres Pride; Jack Thatcher, Pueblo, Colo., $375.00.

B B Eileenmere 41; s. Homeplace Eileenmere 144; Earl Lennington, Sanford, Colo., $460.00.

COWS:

Heft Erica 52; s. McHenry 2 of Scarletts; La Jara Angus Ranch, La Jara, Colo., $400.00.

Hefts Pride 3; s. Bandolier F B H; La Jara Angus Ranch, La Jara, Colo., $385.00.

Thomas Blackbird 33; s. Golden Valley Eileenmere 2; La Jara Angus Ranch, La Jara, Colo., $425.00.

Hefts Erica 64; s. McHenry 2 of Scarletts; Fred Hervey, El Paso, Tex., $350.00.

Cross Arrow Pride 29HS; s. Eileenmeres Pride; J. H. Unwin & Son, Utleyville, Colo., $350.00.

Cross Arrow Pride 20HS; s. Bell Boy K 55; Ed Muse, Fort Lupton, Colo., $435.00.

Cross Arrow Erica 23HS; s. Bell Boy K 55; Ken Hodges & Son, Julesburg, Colo., $500.00.

Cross Arrow Blackbird 13HS; s. Eileenmeres Pride; Fred Hervey, El Paso, Tex., $360.00.

Hefts Queen 10; s. McHenry 2 of Scarletts; Jack Rengor, Yampa, Colo., $355.00.

Cross Arrow Blackcap; s. Haystack Prince Eric 2; Burkes Blacks, Sanford, Colo., $385.00.

Ellen of Cross Arrow; s. Blackcap Bardolier H 2; Fred Hervey, El Paso, Tex., $350.00.

NEW!

Float-O-Matic

Only $5.85 Postage Prepaid

SHUTS OFF WATER AUTOMATICALLY

To shut off water automatically, hook this portable float valve to a hose or pipe, slip it over the side of your tank. It's New . . . It's Different . . . with a float that will not water-log.

FLOAT-O-MATIC Model 133—150 gallon per hour capacity—$5.85

SUPER FLOAT-O-MATIC Model 144—500 gal. per hr. capacity—$7.85

SEND CHECK OR MONEY ORDER TO

ABERDEEN-ANGUS JOURNAL P. O. BOX 238 WEBSTER CITY, IOWA

BUILDERS OF BETTER BEEF

the sons and daughters of

EILEENMERE 1350th

our senior herd sire

also in our herd bull battery:

Hoots Bardoliermere—Sired by Dor Mac's Bardoliermere 40th. Reserve Junior Champion, 1958: Cow Palace. Grand Champion, 1959: Oregon State Fair, Pacific International, Grand National Cow Palace.

Bandolier 432 of Wilton—A double grandson of Bandolier 123 of Wilton. Junior Champion and Reserve Grand Champion, 1957 Cow Palace Show.

EILEENMERE 1350th, sired by the 1100th, is established as a great breeder of outstanding sons and daughters. He, and our select brood cows of Bandolier and Eileenmere breeding, make an unbeatable combination.

WE CONSIGN 15 BONANZA BULLS
To the WESTERN STATES ANGUS BONANZA Sale
Sacramento, January 12-14, 1960
TEN of them by EILEENMERE 1350th, and FOUR by
BANDOLIER 348 of WILTON, sire of the 1959 BONANZA CHAMPION PEN

SUPERIOR BREEDING STOCK is the only sure way to upgrade your herd. These 15 BONANZA BULLS have the exceptional qualities to do the job. They come from a long line of great producing cattle, and each one is sound, meaty, rugged and breedy.

Visit Hoots Angus Farm and inspect these Bonanza bulls, our herd sires, brood cows and large crop of exceptional calves.

All photos are unretouched.

HOOTS ANGUS FARM

7917 LOWER RIVER ROAD • GRANTS PASS, OREGON

Harold and Thelma Hoots
Owners
Paul J. Carlson
Partner-Manager
Charles C. Chittock
Farm Manager

Where to Buy Angus Cattle

ALABAMA

FINMAR ANGUS FARM
Mr. & Mrs. F. E. St. John
CULLMAN, ALABAMA

ARIZONA

SUNDELL ANGUS RANCH
Ken and Leona Pound
PHOENIX, ARIZONA

ARKANSAS

CHARLES FRIEND ANGUS FARM
JOINER, ARKANSAS

R. D. WILMANS & SONS
711 Angus
NEWPORT, ARKANSAS

BIRDEYE ANGUS FARMS
BIRDEYE, ARKANSAS

SEYPPEL ANGUS FARM
Wm. W. Clark
HUGHES, ARKANSAS

ALFALAND STOCK FARM
L. A. Sloan, Jr.
IMBODEN, ARKANSAS

FELTON ANGUS FARM
Dan Felton, Jr.
MARIANNA, ARKANSAS

CANADA

SUNSET BAY FARM
R. L. Brown
FOREST, ONTARIO

HIGHLAND STOCK FARMS LTD
Chas. C. Matthews
1134 Premier Way
CALGARY, ALTA.
Donald Matthews
PIRMEZ CREEK, ALTA.

COLORADO

BURK'S BLACKS
Herman Burk and Sons
MONTE VISTA, COLORADO

BRUCE FARMS AND ORCHARDS
Chas. M. Bruce
HOTCHKISS, COLORADO

HARV WYMAN
CRAIG, COLORADO

DONALD B. ROOKS
GRAND JUNCTION, COLORADO

FLYING A ANGUS RANCH
Arnold & Marian Thurow
HAYDEN, COLORADO

CROSS ARROW RANCH
R. B. Garretson
SANFORD, COLORADO

CONNECTICUT

STILLWATER FARM
Russell D'Oench
SALISBURY, CONNECTICUT

FLORIDA

C. J. HUGHES ANGUS RANCH
ELLENTON, FLORIDA

RAYNAGUA FARM
Crawford Rainwater
PENSACOLA, FLORIDA

DUNDEE RANCH
Chas. H. Moore, Manager
LUTZ, FLORIDA

GULFSTREAM FARM
Jim Farquhar, owner
FT. LAUDERDALE, FLORIDA

C. D. HUGHES & SON ANGUS FARMS
WINTER HAVEN, FLORIDA

EL CLAIR FARM
Paul E. Fitzpatrick
FT. LAUDERDALE, FLORIDA

GEORGIA

SINKOLA PLANTATION
Warren Bicknell
THOMASVILLE, GEORGIA

FRED WILSON ANGUS FARM
DULUTH, GEORGIA

MODENA PLANTATION
R. C. Roebling
SAVANNAH, GEORGIA

STANDING BOY RANCH
Guy Blackmon
CATAULA, GEORGIA

BEAVERDAM ANGUS FARM
George Sanders, owner
COLBERT, GEORGIA

GREENOAKS PLANTATION
Mr. & Mrs. Henry D. Green
MADISON, GEORGIA

DWIGHT ANGUS
Mildred and Dwight Kennedy
CLAXTON, GEORGIA

IDAHO

I-DEL FARMS
Drs. D. A. and I. M. Jackson
TWIN FALLS, IDAHO

BLACK GEM RANCH
Gene Gulick
BUHL, IDAHO

MIRACLE ACRES ANGUS FARM
Howard G. Kelly & Sons
RT. 2 BLACKFOOT, IDAHO

ILLINOIS

RALPH SURBER
GLADSTONE, ILLINOIS

KEITH V. TURNER
CHAMPAIGN, ILLINOIS

VINSON AND EVANS
URSA, ILLINOIS

RUNDLES ANGUS FARMS
Warren and Charles Rundles
EL PASO, ILLINOIS

A. H. "TEX" SPITZER
PLEASANT PLAINS, ILLINOIS

WEIR ANGUS FARM
W. T. Weir
GLADSTONE, ILLINOIS

COLBROOK AND CURTIN
STONINGTON, ILLINOIS

BRUCE BRICKER FARM
MACOMB, ILLINOIS

DONBAR FARMS
Don & Barbara Mills
ROSEVILLE, ILLINOIS

J. GARRETT TOLAN
PLEASANT PLAINS, ILLINOIS

DOR-MAC ANGUS FARMS
J. C. McLean
QUINCY, ILLINOIS

B BAR D FARM
Robert W. Chambers
PIPER CITY, ILLINOIS

TIMBERLINE STOCK FARM
Mr. & Mrs. Forrest Lemons
CONGERVILLE, ILLINOIS

KEMMIS FARM
Lyman Kemmis & Sons
PROPHETSTOWN, ILLINOIS

INDIANA

KINSINGER ANGUS FARMS
John and Dick Kinsinger
CAMBRIDGE CITY, INDIANA

WOEBBEKING STOCK FARMS
Roger Weebbeking
WOODBURN, INDIANA

BRIARMERE FARMS
Dr. W. B. Sigmund
COLUMBUS, INDIANA

C. H. HILDERBRAND
BEDFORD, INDIANA

IOWA

FLOYD AND DALE BUBECK
CLARION, IOWA

IOWA STATE ANGUS ASSN.
Clyde Hanna, Secretary
OSKALOOSA, IOWA

CRESTMOORE FARMS
CRESTON, IOWA

STECK BROS.
OELWEIN, IOWA

ROSEMERE FARMS
Mr. Otto V. Battles
MAQUOKETA, IOWA

HOOVER ANGUS FARM
F. W. Hoover
TINGLEY, IOWA

P. K. PRATT
WALNUT, IOWA

NEW MELLERAY ABBEY
DUBUQUE, IOWA

LAD-OR FARM
Clyde J. Barr
SCRANTON, IOWA

BYRNES BROS.
WAUKON, IOWA

BELLEVUE FARMS
Les Oliver
WILLIAMSBURG, IOWA

KANSAS

SOUTHWEST FLINT HILL ANGUS ASSOCIATION
WINFIELD, KANSAS

GIESS ANGUS
Harold Giess & Son
ARNOLD, KANSAS

KENTUCKY

C. V. WHITNEY FARMS
Kenneth Haines, Manager
LEXINGTON, KENTUCKY

ROSE CREEK FARMS
O. M. Kington & Sons
MADISONVILLE, KENTUCKY

HOLDER BROS.
GAMALIEL, KENTUCKY

FLOODLAND FARMS
W. J. Foster
STANLEY, KENTUCKY

BALD ROCK FARMS
Dr. E. A. Barnes
ALBANY, KENTUCKY

J. H. QUISENBERRY, Jr.
Hill Crest Farm
WINCHESTER, KENTUCKY

RURAL VENTURE FARMS
Curtis Cantrell
LEXINGTON, KENTUCKY

MARYLAND

PARADISE FARM
R. C. Schutz, Jr.
KINGSVILLE, MARYLAND

WYE PLANTATION
James B. Lingle, Manager
QUEENSTOWN, MARYLAND

CRAIGIE ANGUS
K. A. Clark
EASTON, MARYLAND

MONOCACY FARM
Dan Wight
FREDERICK, MARYLAND

MICHIGAN

DOUGLASDALE STOCK FARM
Harry A. Douglas
BRONSON, MICHIGAN

MAHOGANY FARMS
W. L. Brittain
WILLIAMSTON, MICHIGAN

GREAT OAKS STOCK FARM
Howard L. McGregor
ROCHESTER, MICHIGAN

KNOBBY HILLS FARMS
Mrs. Mary Grace Koepel
CLYDE, MICHIGAN

SPRING RIVER FARM
C. J. Geimer
BURR OAK, MICHIGAN

MINNESOTA

VIEWLAWN HERDS
Charles M. Miller
HARMONY, MINNESOTA

MISSISSIPPI

H. R. WATSON AND SONS
TUNICA, MISSISSIPPI

BEAVERDAM ANGUS PLANTATION
Shelby T. Wilson
DUNDEE, MISSISSIPPI

MOORE'S ANGUS FARM
Dudley R. Moore, Jr.
BYHALIA, MISSISSIPPI

PRAIRIE POINT FARM
G. B. Brown
MACON, MISSISSIPPI

MISSOURI

GOOD EARTH STOCK FARM
Mr. and Mrs. Joe Keshner
NEW FLORENCE, MISSOURI

ROGERS BROS.
Earl & Harold
KIRKSVILLE, MISSOURI

GRISMERE FARMS
Dean Grisamer
CORA, MISSOURI

McCORKLE PARK
J. B. McCorkle
SMITHVILE, MISSOURI

PERRY PHILIPS FARM
COLUMBIA, MISSOURI

BLUE SKY FARM
Sam J. Barr
KEARNEY, MISSOURI

FLYING W RANCH
C. T Wilson
HALLSVILLE, MISSOURI

STALEY FARMS
A. D. (Fred) McWilliam, Mgr.
LIBERTY, MISSOURI

MONTANA

N-BAR RANCH
Jack Milburn, Manager
GRASS RANGE, MONTANA

W. J. HARRER & SONS
Green Meadow Ranch
HELENA, MONTANA

NEBRASKA

DALE REDDING
MINATARE, NEBRASKA

NEW JERSEY

H & L FARMS
Harold Wetterberg
MARLBORO, NEW JERSEY

HOCKHOCKSON FARM
Dr. Robt. A. Cooke
EATONTOWN, NEW JERSEY

WHITE GATES FARM
Eugene Denton
FLANDERS, NEW JERSEY

NEW YORK

ANKONY FARMS
Allan A. Ryan
RHINEBECK, NEW YORK

BEN TULLOCH FARM
John W. Hanes
MILLBROOK, NEW YORK

NORTH CAROLINA

DOWNHOME FARMS
E. H. Wilkins
GREENSBORO, NO. CAROLINA

CHINQUA-PENN PLANTATION
Mrs. Betsy Penn
REIDSVILLE, NORTH CAROLINA

NORTH DAKOTA

MOORE'S ANGUS FARM
Wesley D. Moore
COGSWELL, NORTH DAKOTA

BLUE TOP ANGUS FARM
George Becker
SHELDON, NORTH DAKOTA

OAK COULEE RANCH
Lyle L. Dawson & Sons
ST. ANTHONY, NORTH DAKOTA

H. A. SORLEY & SON
CUMMINGS, NORTH DAKOTA

HABERMAN STOCK FARM
Walt Haberman
LA MOURE, NORTH DAKOTA

LOKEN HOMESTEAD
Gilbert Loken
BROCKET, NORTH DAKOTA

OHIO

MINDALE FARMS
Van D. Carter
TALMADGE, OHIO

MERIVON FARM
Mary and Vaun Stocker
MANSFIELD, OHIO

MIKESELL FARM
Bob and Miriam Mikesell
FRAZEYSBURG, OHIO

WARNER GROVE FARM
Dan T. Warner
GREENVILLE, OHIO

GALLOGLY BROTHERS
CHANDLERSVILLE, OHIO

FOOSLAND Don Foos
MARION, OHIO

WAYNE KNOLLS-MARTIN'S ANGUS FARMS
Harold Etling-Harland Martin
MARSHALLVILLE, OHIO

HYDEBROOK FARMS
Robert D. Hammond, Mgr.
XENIA, OHIO

OKLAHOMA

KERMAC ANGUS RANCH
Dr. Paul Keesee, Manager
POTEAU, OKLAHOMA

C. T. RANCH
G. L. Coleman Trust
MIAMI, OKLAHOMA

ANGUS VALLEY FARMS
BROKEN ARROW, TULSA

LARKIN BAILEY FARM
TULSA, OKLAHOMA

OREGON

THE TRIPP RANCH
Gordon W. and June K. Tripp
SPRINGFIELD, OREGON

ISLAND ACRES FARM
Joseph W. Smith
PORTLAND, OREGON

HOOTS ANGUS FARM
Harold W. Hoots
GRANTS PASS, OREGON

PENNSYLVANIA

MILLARDEN FARMS
E. R. Williams
ANNVILLE, PENNSYLVANIA

CROSSWAYS FARM
J. H. Harris, III
GWYNEDD VALLEY, PA.

LYNMERE FARM
Ruth and Kenneth Llewelyn
EASTON, PENNSYLVANIA

OLD HOME MANOR
J. S. Mack
HOMER CITY, PENNSYLVANIA

SOUTH CAROLINA

MT. PLEASANT PLANTATION
F. W. DeFoe
ANDREWS, SOUTH CAROLINA

BEN FEW ANGUS FARM
Benjamin J. Few
ANDERSON, SOUTH CAROLINA

SOUTH DAKOTA

HYLAND ANGUS RANCH
Jennings Bros.
HIGHMORE, SOUTH DAKOTA

SHADY LANE FARMS
Gauger Bros. & Sons
CLEAR LAKE, SOUTH DAKOTA

SAWYER ANGUS FARM
H. W. Sawyer & Son
HOWARD, SOUTH DAKOTA

MORRIS ANGUS RANCH
Harry Morris
HERMOSA, SOUTH DAKOTA

BON-VIEW FARM
CANOVA, SOUTH DAKOTA

NICK FOX AND SONS
WATERTOWN, SOUTH DAKOTA

TENNESSEE

AR-DEE-BEE LAKESIDE FARMS
R. D. Brumit & Sons
JONESBORO, TENNESSEE

JACK SHORT ANGUS FARM
SHELBYVILLE, TENNESSEE

MARI-BEN ANGUS
Dr. and Mrs. A. D. Simmons
CORRYTON, TENN.

HARTSAW COVE FARMS
A. E. Christian
LIVINGSTON, TENNESSEE

HAR-DEL ANGUS FARM
R. Harold Delozier
VONORE, TENNESSEE

SPAULDING BROS.
HUNTLAND, TENNESSEE

STANFORD FARMS
Harold E. Stanford
DONELSON, TENNESSEE

SCHRIVER'S ANGUS FARMS
O. H. and T. M. Schriver
CONCORD, TENNESSEE

McCARTT FARMS
J. H. McCartt
WARTBURG, TENNESSEE

AMES PLANTATION
GRAND JUNCTION, TENN.

SOLITUDE STOCK FARM
H. L. Worrell
GOODLETTSVILLE, TENN.

CHARLIE MILLER ANGUS FARM
RICEVILLE, TENNESSEE

MIGLIORE & SONS
COOKEVILLE, TENNESSEE

BONBROOK FARMS
L. A. Warren
BRENTWOOD, TENNESSEE

TEXAS

GLEANNLOCH FARMS
Mr. and Mrs. Douglas Marshall
HOUSTON, TEXAS

H. B. PYLE ANGUS FARM
RICHMOND, TEXAS

ESSAR RANCH
Tom Slick, owner
SAN ANTONIO, TEXAS

A. T. LICATA ANGUS FARM
SAN ANTONIO, TEXAS

H. J. YOAKUM ANGUS FARM
CYPRESS, TEXAS

VIRGINIA

BRANDY ROCK FARM
Lewis L. Strauss, Owner
BRANDY STATION, VIRGINIA

LEE HILL FARM
Sidney L. Shannon, Jr.
FREDERICKSBURG, VIRGINIA

KINLOCH FARMS
Lee D. Butler
SUPPLY, VIRGINIA

RED GATE FARM
Edward Jenkins
MILLWOOD, VIRGINIA

SUGAR LOAF FARM
Marion Harper Jr.
STAUNTON, VIRGINIA

ABERAN HERD OF EDGEHILL
SHADWELL, VIRGINIA

HILL CREST FARM
John W. Rucker
DELAPLANE, VIRGINIA

WASHINGTON

HIGHLAND FARMS
Al and Sophia Matsen
BICKLETON, WASHINGTON

Where to Buy Angus Cattle . . .

Join these Progressive Breeders – Invite Buyers to See Your Herd

Two Line Listing . . . $30 a year **Three Line Listing . . . $35 a year**

Free Listing With Any Prepaid Yearly Advertising Contract

Minimum Contract (one column inch $8 a month x 12) = $96.00
10% discount when prepaid..... 9.60

Your Cost for One Year is only....$86.40

Aberdeen-Angus Journal P. O. Box 238 **Webster City, Iowa**

Knives plus cone-shape burrs make the big difference! New Bowsher Burr Mill grinds shucky ear or shelled corn — up to 500 bu. per hour. Easy hand-wheel adjustment from fine to coarse without changing burrs. Portable feeder drag runs off PTO mill. New lateral auger optional. Magnetic hopper. Granular dust-free grind avoids protein fever loss due to hammermill dust. Shearing action of hardened tool steel knives cuts shucky ear corn for fast clean grind. Fully guaranteed. Send card today to the N. P. Bowsher Co., 943-F Webster St., South Bend, Indiana.

FREE ILLUSTRATED LITERATURE & COMPLETE PRICES . . . . . .

CHICAGO FEEDER SHOW

(Continued from page 44)

the fourth generation of the family on the ranch.

The cow herd of 300 head is of "tight Eileenmere breeding, and runs to young ages," the younger member of the firm explained. "We have been putting back a lot of our better heifers and selling off the older cows."

As mentioned before artificial insemination is used in the Carlson herd on about 150 heifers a year. Merlyn Carlson, an animal husbandry graduate of Colorado State University, is in charge of this work. One bull used mainly artificially, a grandson of Eileenmere 487th from the Dale Redding herd in Nebraska. One of the main advantages of this system is to build uniformity in the cow herd through large numbers of half sisters. And as proven in Chicago that uniformity also helps the steer end of the deal.

"Because our cow herd is getting to be tightly Eileenmere bred we have been going to Bardolier bred bulls the last three years," Merlyn explained, adding "and those outcross calves have been very good." Some of them were in the champion load, as well as in the other 40 head brought to the show.

The Carlson method of buying bulls is interesting, and a little different than is practiced on some ranches. For the last 3 years the 3 Bar O has been taking all of the suitable bull calves from the pioneer Bandolier herd of Henry Schmuecker & Sons of Iowa.

As the senior member of the firm explains it this method enables them to grow the calves out under western conditions so that by the time they are two-year olds they are hard and ready to work. Bought as calves the cost-per-head of the two-year old bulls kept for use is not excessive and they have all of their bulls of the same breeding. "I have nothing against older bulls from the corn belt," Mr. Carlson explained, "but the change from even a moderate corn ration to western feed can be hard on a young bull and sometimes you don't get too much use out of him right at the breeding season. Buying bull calves and growing them out our way has proven best for us." Some 20 bulls are kept on hand at all times.

The Chicago grand champion load was calved in April and ran with their mothers while being creep fed until late September. The Carlsons also do some feeding on their own—mostly the heifers and cows culled from the herd, plus a few odd head purchased locally.

STEER CALVES

ANGUS: 1, 4, 5, Myron Carlson and Son, Lodgepole, Neb.; 2, 3, 8, Big Springs Ranch, Elizabeth, Colo.; 6, 7, Cedar Top Ranch, Walden, Colo.; 9, Donald and James Mahr, Morristown, S. D.; 10, Lawrence E. Ingalls and Sons, Mud Butte, S. D.

HEIFER CALVES

ANGUS: 1, George McCafferty-Wm. Sederholm, Belt, Mont.; 2, Don Allen, Helena, Mont.; 3, Donald and James Mahr, Morristown, S. D.; 4, Lawrence Ingalls and Sons, Mud Butte, S. D.; 5, W. K. French, Hobson, Mont.

YEARLING STEERS

ANGUS: 1, 2, 3, 6, 7, 8, Silvertop Farms, Belton, Mo.; 4, 9, William J. Iodence, Hemingford, Neb.; 5, Robert McCafferty, Sr., Belt, Mont.

Grand Champion Load: Myron Carlson and Son, Lodgepole, Neb., on Angus steer calves.

Reserve Grand Champion Load: Mike Hinman, Kremmling, Colo., on Hereford steer calves.

ABERDEEN-ANGUS LIVE LONGEST

Mole's Hill Eileenmere 35-999

The Home of
Mole's Hill Eileenmere 35-999
First Place Late Senior Bull Calf
at the 1957 International.

Charles Miller

ANGUS FARM
RICEVILLE, TENNESSEE
Charles C. Miller, Owner
Dewey Lane, Farm Mgr. Wayne Cawood, Cattle Mgr.

Now we've added...
...MORE BULL POWER!

to Bald Rock's Sire Standouts by a recent purchase of a one-third interest in . . . .

√ DOR-MAC'S BARDOLIERMERE 88th

Half brother to the past three International Champions. Owned jointly with Shelby T. Wilson, Dundee, Mississippi and A. L. Brady, Lulu, Mississippi.

. . . . This line of America's most popular breeding should enhance Bald Rock's position, previously established by the siring qualities of . . . .

√ T. T. EILEENMERE 3d
he by the "1050th"

√ WHITNEYMERE 96
by Homeplace Eileenmere 210th

BALD ROCK *Farms* • DR. E. A. BARNES, owner
BILL BROWN, herdsman
ALBANY, KENTUCKY

Breeding Stock For Sale

AMERICAN CATTLE PRODUCER
The Cattlemen's Business Magazine
Official Magazine of the American National Cattlemen's Association
$2 a year . . . $5 for three years
801 East 17th Ave. Denver 18, Colo.

Kinloch Farm Tops Virginia Spotlight Sale

Warrenton, Virginia, Oct. 15, 1959

SUMMARY:

37 Lots	830,730.00, average	$ 830.54
3 Bulls	3,285.00, average	1095.00
34 Cows	27,445.00, average	807.20
Top 10 Head	14,625.00, average	1462.50

Top Bull--Kinlochian 2384; 1-2-57; s. Kinlochmere 23; d. Blackcap Bessie of WCS 2; consigned by Kinloch Farm, Supply, Va.; purchased by Crow Harris Farm, Forest, Va. **1400.00**

Top Cow—Kinloch Witch 17; 5-29-57; s. Kinlochmere 88; d. Wil Son Co Witch 2; consigned by Kinloch Farm, Supply, Va.; purchased by Sugar Loaf Farms & John Cassidy, Staunton, Va. & McAfee, N. J. **2700.00**

SALE REPORT
(Includes lots which sold for $600.00 or more)

BULLS:

Eileenmere A 2501; (Adams Plantation), s. Craiglands Eileenmere 1528; Cedric Evans, Hallsboro, Va., $760.00.

Paignton Prince Rowley 6; (Paignton Farm); s. Paigntons Prince Rowley; George Aldhizer, II, Broadway, Va., $1125.00.

COWS:

Evader Blackbird of G M; (Greenmount Farm); s. Eileenmere 8 of Amandale; Ft. Lewis Plantation, Millsboro, Va., $650.00.

Pride of D M F; (Deep Meadow Farm); s. Highlands Bandolier 85; Elm Place Angus; Avon, N. Y., $685.00.

Mt Regis Erica 247; (Mt. Regis Farm); s. Homeplace Eileenmere 511; Corotoman Farm, Upperville, Va., $650.00.

Brandy Rock Pride 123; (Brandy Rock Farm); s. Mr Eileenmere; Chinqua-Penn Plantation, Reidsville, N. C., $1050.00.

Scots C F Quenella; (Sugar Loaf Farms); s. Scottish Prince; Ft. Lewis Plantation, Millsboro, Va., $1700.00.

Miss Pride A 6; (Adams Plantation); s. Craiglands Eileenmere 1528; Sugar Loaf Farms, Staunton, Va., $700.00.

Elsa Erica M R 598; (Mt. Regis Farm); s. Homeplace Eileenmere 511; Sugar Loaf Farms, Staunton, Va., $900.00.

Paignton Lady Blackbird 24; (Paignton Farm); s. Paigntons Prince Rowley; Ft. Lewis Plantation, Millsboro, Va., $675.00.

Meander Elslow Evergreen; (Meander Farm); s. Meandermore; Sugar Loaf Farms, Staunton, Va., $1575.00.

Fairway Blackbird 22; (Fairway Farm); s. White Gates Bardoliermere 12; Brandy Rock Farm, Brandy Station, Va., $800.00.

Merifields Jipsey Jill 2; (Merifields); s. Ankonian 3547; Sugar Loaf Farms, Staunton, Va., $1075.00.

Merifields Gammer J; (Merifields); s. Kinlochian 9830; J. B. Hodges, Jr., Forest, Va., $1500.

Kinloch Eniteo; (Kinloch Farm); s. Homeplace Eileenmere 687; R. C. & K. G. Llewellyn, Easton, Pa., $1000.00.

Downsbragh Black Bonnet; (The Downsbragh Herd); s. Wilton Bandolier of E & B; Sugar Loaf Farms, Staunton, Va., $785.00.

Barmere Barbara S; (J. E. Stork & Son); s. Barmere Emulator of G; J. B. Hodges, Jr., Forest, Va., $1000.00.

Barmere Erica S; (J. E. Stork & Son); s. Barmere Emulator of G; Sugar Loaf Farms, Staunton, Va., $710.00.

Enchantress Erica S 2; (J. E. Stork & Son); s. Barmere Emulator of G; John Cassidy, McAfee, N. J., $985.00.

S L Scots Enchantress 9244; (Sugar Loaf Farms); s. Scottish Prince; Windfields Farm, Willowdale, Ont., $1500.00.

TOP COW: KINLOCH WITCH 17th by Kinloch 88th was Grand Champion of the Maryland State Fair at Timonium and also at the Virginia State Fair at Richmond. She was Grand and Supreme Champion at the Spotlight Sale at Warrenton and the top selling animal of this event going to Sugar Loaf Farms, Staunton, Virginia and John R. Cassidy, Newark, New Jersey.

TOP BULL: KINLOCHIAN 2384 by Kinlochmere 23d was Grand Champion bull and top selling bull going to Francis Luddington, Sr., Crow Harris Farm, Forest, Virginia. Kinloch bred cattle have attracted much attention at the eastern shows. The Get of Kinloch 88th well represented by the Grand Champion Female, Kinloch Witch 17th, the Grand Champion bull Kinlochian 88 136, winning pen of three bulls and pair of bulls plus get-of-sire by the "88th", at the Maryland State Fair. At Richmond they had Grand Chamipon Female, winning get-of-sire and a first place senior heifer calf, a daughter of the "88th".

Illinois Futurity

NEVER BEFORE

...have so many breeders consigned so much International Championship Blood.

213 HEAD

126 BULLS **87 FEMALES**

MR. OUT OF STATER:

This is your chance to attend one sale in Illinois and have an opportunity to see and buy the best. We offer you our tops in championship breeding, individuality and families. Cattle that sold in the Illinois Futurity Sales have gone on to win at many of the leading shows. Indiana State Fair—Grand Champion Bull and Reserve Grand Champion Female; Du Quoin State Fair—Grand Champion Bull; Illinois State Fair—Senior Champion Bull, Reserve Grand Champion Bull, Senior Champion Female, Reserve Senior Champion Female; Wisconsin State Fair — Senior Champion Female, Reserve Senior Champion Female; Michigan State Fair—Senior Champion Female, Reserve Senior Champion Female, Reserve Grand Champion Female; West Virginia State Fair—Second Prize, Junior Yearling Bull defeated by Junior Champion Bull; Houston Fat Stock Show—Grand Champion Bull and First Prize Bull Calf; as well as other champions at many other shows.

CONSIGNORS

Berwin Bradley & Sons	Avon
T. A. Bradley	Avon
Bruce Bricker	Macomb
Carl Bennett	Prairie City
Burkett & Cleary	Cornell
H. L. Barrett	Lewistown
H. W. Binnie & Son	Dundee
Collis Bros.	Osco
Castle & Hartter	Carlock
Chinberg Bros.	Lynn Center
Carl Craig	Villa Grove
Colbrook & Curtin	Stonington
Curtin Angus Farm	Blue Mound
R. W. Chambers & Son	Piper City
Depler & Russell	Lewistown
D. Duncan	Quincy
R. P. Duncan	Quincy
David Deatherage	Oblong
Harry Duffield	Ohio
Linn Eaton	Brooklyn
Linn Eaton, Jr.	Brooklyn
Cynthia Eaton	Brooklyn
Evergreen Stock Farm	Saybrook
Glenn Gibb	Piper City
Glengarry Farm	Mt. Carrol
Glenwood Farm	Rantoul
Kenneth Hamilton	Brimfield
Paul Hamm	Adair
John Hamm	Adair
R. Henderson	Lewistown
Coder Hamilton	Good Hope
F. Imig	Stanford
Dayton Imig	Stanford
Jensen & Son	Flanagan
Lyman Kemmis & Sons	Prophetstown
Kember & Son	Serena
Leslin Konebel	Pocahontas
Love & Henderson	Lewistown
Ralph Logan	Arcola
McCormick Farms	Barrington
Arlen & Dorothy Meier	Altamont
John McNitt	Huntley
J. C. McLean	Quincy
Richard Maurer	Creston
L&R McClelland	Stillwell
James Miller	Olney
H. Miller & Sons	Oakland

Show and Sale

....January 4, 5, 6, 1960
Illinois State Fairgrounds, Springfield

Your....
Chance

...to buy these Bloodlines...show ring and feedlot tested over a long period of time.

CONSIGNORS

Mills & Bricker.....Roseville
Don Mills.....Roseville
Vet-Law Farm.....Clinton
Model Farm.....Mundelein
Lewis Pierce.....Creston
Norris Pierce.....Creston
Vernon Rovey.....Farmersville
Beryl Rutledge.....Le Roy
Roth Farms.....Gibson City
J. Richman.....Villa Grove
D. F. Rincker & Son.....Strasburg
Everett Rincker.....Strasburg
Bert Robertson.....Brimfield
Alfred Rahe & Son.....Chapin
M. Stenzel.....Osco
Ralph Suber.....Gladstone
Singing Hills.....Grayslake
Wm. Shelton & Son.....Bethany
J. Albert Stenzel.....Osco
David Sheldon.....Bethany
Tolan Angus Farm..Pleasant Plains
Schrock & Tree Lane Farms.....
.....El Paso
Tomlinson Farms....West Frankfort
University of Illinois.....Urbana
Vinson & Evans.....Ursa
Beverly White.....New Holland
Wilbur White.....New Holland
George Weaver.....Villa Grove
W. A. Woods & Son.....Carlinville
West Woodlawn.....Malta
Wm. Weir.....Gladstone
Woodbine Farm.....Huntley
Wm. Williams & Son.....Pawnee

SCHEDULE OF EVENTS

Monday, January 4, 1960

9:00 A.M. Open Class Show followed by the Futurity Show
6:30 P.M. Banquet & Business Meeting, St. Nicholas Hotel
The Illinois Women's Auxiliary will hold their Business Meeting after the banquet and during the meeting of the Illinois Angus Association. The Illinois Junior Association will also meet after the banquet on January 4th.

Tuesday, January 5, 1960

9:30 A.M. Futurity and Open Class Bull Sale

Wednesday, January 6, 1960

9:30 A.M. Futurity and Open Class Female Sale
The sale will be held in a clean, heated sale pavilion.
Sale Headquarters: St. Nicholas Hotel, Springfield.
Auctioneers: Ham James and Paul Good.
Judge: Clayton Jennings, Highmore, South Dakota.
Jim Rentz for the JOURNAL.

FOR ADDITIONAL INFORMATION
Address: J. C. McLean, President, Quincy, Illinois or Lyle Eiten, Vice-President, Illinois Angus Association.

ILLINOIS ANGUS ASS'N

J. C. McLean, President — **Quincy, Illinois**
Lyle Eiten, Vice-President — **Ladd, Illinois**

FOR CATALOGS WRITE
ROBERT CHAMBERS, SECRETARY
ILLINOIS ANGUS ASS'N
PIPER CITY, ILLINOIS

Shown with the top pen of three Angus bulls at the 1959 American Royal are Buster Warren, left, herdsman, and M. L. McCrea of Rose & McCrea, Albany and Maysville, Missouri, owner. (Photo by American Angus Association.)

Consigning to the Illinois Futurity
. . . JANUARY 4, 5, 6, 1960!

2 SONS OF EILEENMERE 1397th
. . . Our top breeding son of Eileenmere 1100th

- Eileenmere R 802 . . . our Junior Yearling show bull. He was Grand Champion bull at several county fairs.
- Eileenmere R 505 . . . he is a half brother to the Reserve Senior Champion Bull at the 1959 Indiana State Fair.

D. F. RINCKER and SONS
STRASBURG ILLINOIS

Consigning . . .

3 BULLS
1 HEIFER

All sired by Dor-Mac's Bardoliermere 84th, full brother to Dor-Mac's Bardoliermere 150th, Grand Champion at the 1959 Futurity, Illinois and Missouri State Fairs and National Show at Tulsa.

Lot 64—BARDOLIERMERE OF KAF—A good headed summer yearling bull.

Lot 65—BARDOLIERMERE 3d OF KAF—Out of a daughter of the 1953 Illinois State Fair Reserve Junior Champion Bull.

Lot 66—BARDOLIERMERE 8th OF KAF—A sharp-headed, low-set Senior bull calf.

Lot 67—BLACKBIRD EBONY OF KAF—A well-balanced, short-legged Senior calf by the "84th".

KEMBER FARMS
SERENA, ILLINOIS

CHARLES KEMBER & SON

AMERICAN ROYAL

(Continued from page 47)

Farm, Bedford, Iowa; Staley Farms of Missouri; Homeplace Farms of Missouri; and Lad-Or Farm, Harold McElheney of Iowa.

Homeplace Blackcap 141st, the senior yearling winner for Homeplace Farms, was made senior and reserve grand champion by Judge Ljungdahl. The reserve senior championship went to the two-year old winner, Blueblood Lady 17th of Rippey, shown by Barr and McElheney of Iowa. Staley Farms of Missouri had reserve junior champion on Staley Erica 4th, the early senior calf. The winner for Elburn Farm of Iowa was in the late senior heifer calf class, Elburn Jilt 3d, a class winner at Des Moines this year.

One of the interesting aspects of the breeding cattle show was the judging of the Junior Heifer Show. Junior Angus breeders from Missouri, Kansas, Iowa, Nebraska and Illinois brought out 25 heifers in the four classes. Grand champion heifer of the junior show was RAF Blackcap 4th, shown by Janice Ragland of Clinton, Missouri. The reserve heifer honors went to Miss Linda Brent of Stanford, Illinois. Other first place winners were shown by Linda Kay Eiler of Tipton, Iowa, and Barbara Jean Bradley of Windsor, Missouri. The clean sweep of the junior heifer show firsts and championships by the feminine competition is a record that has not been duplicated, as near as can be determined from considerable research.

The detailed awards:

Open Steer Show

Judge: Herman Purdy, Pennsylvania State University.

Angus

Junior yearlings (6 shown): 1, Bill Clemens, Peosta, Iowa; 2, Bobby Stephens, Terre Haute, Ind.; 3, Kansas State University; 4, A. Heitmeyer & Sons, Paris, Mo.; 5, Roberta Gander, Chilhowee, Mo.

Summer yearlings (18 shown): 1, Kenneth Eitel, Green Castle, Mo.; 2, Miller Angus Farm, Osceola, Iowa; 3, Kansas State University; 4, Oklahoma State University, Stillwater, Okla.; 5, Paul Grieder.

Senior calves (11 shown): 1, Miller Angus Farm; 2, Bill Clemens; 3, Lile Lewter; 4, Don Cagwin; 5, Kenneth Eitel.

Junior calves (1 shown): 1, Miller Angus Farm.

Champion: Kenneth Eitel.

Reserve Champion: Miller Angus Farm on second summer yearling.

Group of three steers (6 shown): 1, Miller Angus Farm; 2, Kenneth Eitel; 3, Bill Clemens; 4, Kansas State Uni-

MATCHMAKER of Barnoldby

1956 Perth Reserve Junior Champion

....**2 SONS** AND **5 DAUGHTERS** SELL IN THE **ILLINOIS FUTURITY** SHOW AND SALE....**JAN. 4, 5, 6, 1960!**

MATCHMAKER 16 OF J. M.—A Junior Yearling Son of Matchmaker out of a top Bandolier Chimera cow.

MATCHMAKER 32 OF J. M.—A Senior Son of Matchmaker out of a Miss Burgess cow. This young calf is a full brother to our Grand Champion Female at the 1959 Illinois Futurity.

RUTH 4 OF J. M.—A Senior Heifer show Daughter of Matchmaker. This calf stood 4th at the 1959 All American Futurity.

BLUEBLOOD LADY 5 OF J. M.—A Daughter of Matchmaker. Sells bred to Dor-Mac's Bardoliermere 9 1892033.

ELINE 7 OF J. M.—A Hartley Eline Daughter of Matchmaker. Sells bred to Dor-Mac's Bardoliermere 9 1892033.

PRIDE 2 OF J. M.—A Pridemere T. Daughter of Matchmaker, out of a daughter of Bardoliermere 3d. Sells bred to Dor-Mac's Bardoliermere 9 1892033.

MISS WIX 2 OF J. M.—A Miss Wix Daughter of Matchmaker, out of a daughter of Raona's Bardolier 25th. Sells bred to Dor-Mac's Bardoliermere 9 1892033.

ALL THE HEIFERS SELLING WILL CARRY THE SERVICE OF OUR NEWLY PURCHASED JR. HERD SIRE . . .

DOR-MAC'S BARDOLIERMERE 9.

O. Bardoliermere 2d 1342369	Bardoliermere 2d 1080807	Eva's Bandolier Lad 845653	Barbarian Grenadier G. R.
			Eva Bandolier
		Evergreenmere 24th 1077318	Eileenmere 85th
			Evergreen Lady T. 3d
	Ohio's Enchantress Lady 15th 822916	Duke of Mil-Burn 632938	Erwin of Stony Brook
			M.'s Erinthian Princess
		Ohio's Enchantress Lady 2d 587179	The Elite
			Ohio's Enchantress Lady
Yorkside Juaneta 792350	Eline D.'s Eric 536752	Envoy of Erin 466275	Elidure of Brookside
			Elba of Glyn Mawr 7th
		Erica Eline D. 491650	Elidure of Brookside
			Erica Eline W.
	Juan E. 3d 498075	Juanerra Eric B. 471749	Fari Ember
			Juanerra Erica 5th
		Juanerra Erica 2d 391616	Bandsman of Inchgower
			Juanerra Erica

JAMES W. MILLER
Manager

JOHN I. COBLE
Herdsman

Mr. & Mrs. J. M. Miller

OLNEY, ILLINOIS

JUNIOR CHAMPIONSHIP WON BY FFA BOY

Winner of the FFA steer championship and grand champion over all breeds in the junior show at the 1959 American Royal was the Angus shown by Don Cagwin, right, Lockport, Illinois. At the left is the judge of the FFA steer contest, Jack Frost, Purdue University, Lafayette, Indiana. The steer weighed 1,100 pounds and was purchased from H. O. Miller, Oakland, Illinois. (Photo by American Angus Association.)

Consigning 1 bull and 1 female sired by M. F. Eileenmere 35th, a son of Eileenmere 1200.

Lot 105—RETREATMERE 3502 — A First prize Junior Yearling of the 1959 Wisconsin State Fair.

Lot 106—BARBARA ROSE OF RETREAT— Our Barbara Rose Summer Yearling Show heifer selling bred.

McNitt Angus Farm

John G. and Marianne McNitt • HUNTLEY, ILLINOIS

ILLINOIS AMERICAN ANGUS Futurity STATE FAIR GROUNDS SPRINGFIELD, ILLINOIS

Consigning to . . .

ILLINOIS FUTURITY SALE

JANUARY 4-5-6

SPRINGFIELD, ILLINOIS

3 **Bulls**—all sired by Eileenmere 1299, full brother to "1150th". 2 bulls are full brothers.

2 **Bulls**—1 son of TT Eileenmere 500, Int. Reserve Grand Champion. 1 son of "1365", son of Eileenmere 1100. All good rugged bulls.

ILLINOIS AMERICAN ANGUS Futurity STATE FAIR GROUNDS SPRINGFIELD, ILLINOIS

• **COLBROOK & CURTIN**—STONINGTON, ILLINOIS

• **CURTIN ANGUS FARM**—BLUE MOUND, ILLINOIS

versity; 5, Harvey Hartter, Carlock, Ill.

Car Lot Fat Steers

Angus

Steers, under 1,000 pounds—1, Circle "C" Ranch, Harrisonville, Mo.

Steers, 1,000 to 1,150 pounds—1, Dinklage & Kvols, Wisner, Neb.; 2, Waldo Mommsen & Son, Clinton, Iowa; 3, Chris Kvols, Wisner, Neb.

Steers, 1,150 pounds up—1, Paul Freed, Paullina, Iowa; 2, Dinklage & Kvols, Wisner, Neb.

Champion Carload Angus Steers—Paul Freed, Paullina, Iowa.

Grand Champion Carload of Fat Steers—Paul Freed, Paullina, Iowa on Angus.

Reserve Grand Champion Carload of Fat Steers—Dinklage & Kvols, Wisner, Neb., on Angus.

AMERICAN ROYAL LIVESTOCK SHOW

Kansas City, Mo., October 19, 1959

EXHIBITORS: Blue Sky Farm, Kearney, Mo.; Blue Sky Farm & Flying W. Ranch, Kearney & Hallsville, Mo.; Blue Sky Farm & Staley Farms, Kearney & Liberty, Mo.; Guy & Ada Caldwell, Harlan, Kan.; Dundee Angus Ranch, Longview, Tex.; Frank B. Eitel & Sons, Green Castle, Mo.; Eil'tonier Angus Farms, Tipton, Iowa; Eil'tonier Angus Farms & Pacemere Angus Farm, Tipton, Iowa; Elburn Farm, Bedford, Iowa; O. O. & John Emerson & Lad-Or Farm, Knoxville & Scranton, Iowa; Fairlawn Farms, Topeka, Kan.; Goodview Farms, Trenton, Mo.; Grand View Farms, Peoria, Ill.; Foster Green, Chadron, Neb.; Frank Harpster & Sons, Kidder, Mo.; Homeplace Farms, Cameron, Mo.; Hullinger Acres, Harris, Mo.; Kansas State University, Manhattan, Kan.; Lad-Or Farm, Scranton, Iowa; Lad-Or Farm & Harold McElheney, Scranton & Rippey, Iowa; Lakewood Farms, Mukwonago, Wis.; Henry T. McKnight Angus Farm, Victoria, Minn.; Miller Bros. & Fairlawn Farms, Mayetta & Topeka, Kan.; Miller Bros. & Falling Water Angus Farm, Mayetta & Eureka, Kan.; Orchard Hill Farms, Enid, Okla.; Price Angus Ranch, Reading, Kan.; William B. Ragland, Clinton, Mo.; Ragland & Waller, Clinton & Sullivan, Mo.; Rose & McCres, Maysville, Mo.; Staley Farms, Liberty, Mo.; Stoner Angus Farm, Sheridan, Mo.; Byron Stout & Son, Wichita, Kan.; West Woodlawn Farms, Creston, Ill.; West Woodlawn Farms & William Fullerton, Creston, Ill.; Mike Wilson & Son, Muscotah, Kan.

JUDGE: Les Ljungdahl, San Antonio, Tex.

BULLS:

Late Senior Bull Calves, (8 shown): 1—Staley Eileenmere 447, Staley Farms; 2—O Bardoliermere K11, Kansas State University; 3—Baron of Lakewood 91, Lakewood Farms; 4—Staley Eileenmere 443; Staley Farms; 5—Ankonian OB 200, Homeplace Farms; 6—Bardoliermere West Woodlawn 2, West Woodlawn Farms; 7—Eileenmere of Lakewood, Lakewood Farms; 8—Royal Bandolier of CM 2, Miller Bros. & Falling Water Angus Farm.

Early Senior Bull Calves, (11 shown): 1—Baron of Lakewood 89, Lakewood Farms; 2—Bardoliermere West Woodlawn, West Woodlawn Farms; 3—Homeplace Eileenmere 889, Homeplace Farms; 4—Staley Eileenmere 437, Staley Farms; 5—Dor Macs Bardoliermere 147, Blue Sky Farm; 6—Homeplace Eileenmere 894, Homeplace Farms; 7—Blue Sky Eileenmere 1919, Blue Sky Farm; 8—Eiltonier 2379, Eil'tonier Angus Farms; 9—R G Prince 107 of S&S, Byron Stout & Son;

WOODBINE *farms*

WINNINGS AT 1959 WISCONSIN STATE FAIR

We bred and raised the popular Senior and Grand Champion Bull
Our 6 head won

Two—1st
Two—2nd **Including: 1st place pair of bulls**
Three—3rd **2nd place get of sire**
One—5th

Prince Rowley of Woodbine 5 — Senior and Grand Champion Wisconsin State Fair. Owned by Singing Hills, Grayslake, Illinois. Bred and raised by Woodbine Farms. Sired by PRINCE OF RED GATE 70th.

CONSIGNING to ILLINOIS FUTURITY-JAN. 4, 5, 6-'60

OUR BEST FUTURITY CONSIGNMENT TO DATE

1 Bull by Prince of Red Gate 70—Calved September 1957
1 Bull by Prince of Red Gate 70—Calved November 1958
1 Bull by Dor-Mac's Bardoliermere 77—Calved September 1958
1 Heifer by Prince of Red Gate 70—Calved May 1958—Bred to Dor-Mac's Bardoliermere 77
1 Heifer by Dor-Mac's Bardoliermere 77—Calved May 1958—Bred to Prince of Red Gate 70th
1 Heifer by Bandolier 13th of Hamlet—Calved April 1958—Bred to Dor-Mac's Bardoliermere 77

F. R. WINGERTER **HUNTLEY, ILLINOIS**

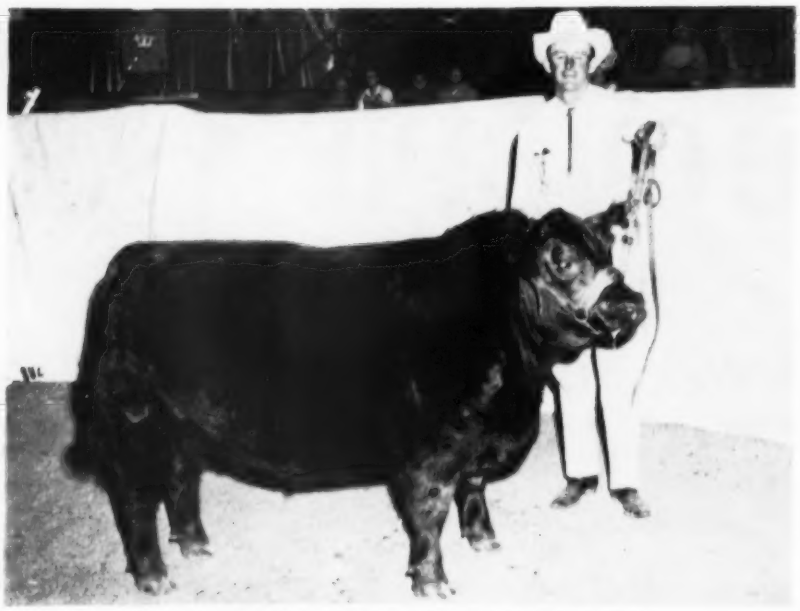

THIRD ROYAL GRAND CHAMP FOR EITEL

For the third time in his colorful showring career, Kenneth P. Eitel, Green Castle, Missouri, exhibited the grand champion steer over all breeds at the American Royal Livestock Show, Kansas City. He is the only exhibitor to win this high honor more than once. His 1,085-pound home-raised Angus steer brought $6.10 a pound at auction going to Putsch's 210 restaurant on the Plaza, Kansas City. (Photo by American Angus Association.)

ILLINOIS AMERICAN ANGUS Futurity STATE FAIR GROUNDS SPRINGFIELD, ILLINOIS

CONSIGNING . . .
2 BULLS & 1 HEIFER

LOT 3—A May 1958 son of the 1957 Iowa State Reserve Grand Champion Bull.

LOT 162—Another May 1958 son of the 1957 Iowa State Reserve Champion.

LOT 163—An open heifer sired by the Glengarry sire, Ankonian 32180.

CARL BONNETT

PRAIRIE CITY ILLINOIS

CONSIGNING 2 BULLS AND 3 HEIFERS

. . . JANUARY 4, 5, 6, 1960

ILLINOIS AMERICAN ANGUS Futurity STATE FAIR GROUNDS SPRINGFIELD, ILLINOIS

Lot 17—Early Senior Bull Calf—Dam produced First Summer Yearling Bull 1956 Illinois Futurity.

Lot 18—Late Senior Bull Calf—All heifers from his dam are in herd.

Lot 19—Late Summer Yearling Heifer—A full sister was second to Grand Champion Female 1959 Futurity.

Lot 20—Early Senior Heifer Calf—A full sister was first at 1959 Futurity.

Lot 21—A July 30, 1958 Heifer—A full sister stood recond at the 1958 Futurity and was Reserve Grand Champion female at the 1958 Illinois State Fair.

All are sired by M. F. EILEENMERE 49A
he sired by "1200th"

COLLIS BROS., OSCO, ILLINOIS

10—R G Prince 104 of S&S, Byron Stout & Son; 11—L&W Majestic Bandolier, Grand View Farm.

Late Summer Yearling Bulls, (12 shown): 1—Blue Sky Bardoliermere, Blue Sky Farm; 2—Staley Eileenmere 425, Staley Farms; 3—Homeplace Eileenmere 870, Homeplace Farms; 4—Homeplace Eileenmere 875, Homeplace Farms; 5—Homeplace Eileenmere 872, Homeplace Farms; 6—Corrector 288 R&M, Rose & McCrea; 7—Staley Eileenmere 439, Staley Farms; 8—Homeplace Eileenmere 914, Homeplace Farms; 9—Baron of Lakewood 77, Lakewood Farms; 10—Royal Bandolier of CM 2, Miller Bros. & Falling Water Angus Farm; 11—Eiltonier 2306, Eil'tonier Angus Farms; 12—Lad O Mere 4142, Lad-Or Farm.

Early Summer Yearling Bulls, (13 shown): 1—Swan Pointmere 7550, West Woodlawn Farms; 2—Homeplace Eileenmere 918, Homeplace Farms; 3—Baron of Lakewood 70, Lakewood Farms; 4—Fairlawn Eileenmere 3, Miller Bros. & Fairlawn Farms; 5—Blue Sky Eileenmere 1910, Blue Sky Farm; 6—Corrector 728 R&M, Rose & McCrea; 7—Homeplace Eileenmere 868, Homeplace Farms; 8—Baron of Lakewood 61, Lad-Or Farm; 9—PCK Eileenmere, Foster Green; 10—WRS Bardoliermere 6, Price Angus Ranch; 11—Homeplace Eileenmere 867, Frank Harpster & Sons; 12—H A Eileenmere 12, Hullinger Acres; 13—Bardolier M 111, Goodview Farms.

Junior Yearling Bulls, (5 shown): 1—Swan Pointmere 7519, West Woodlawn Farms; 2—WRS Prince Elbanor 5, Price Angus Ranch; 3—Corrector 68 R&Mc, Rose & McCrea; 4—Staley Eileenmere 397, Blue Sky Farm; 5—Bellevue Bardoliermere 94, Henry T. McKnight Angus Farm.

Senior Yearling Bulls, (9 shown): 1—Scarlett Bardoliermere S&A, Orchard Hill Farms; 2—Homeplace Eileenmere 915, Homeplace Farms; 3—Keystone of Sunbeam, West Woodlawn Farms & William Fullerton; 4—H H Bardoliermere 212, Elburn Farm; 5—Homeplace Eileenmere 845, Homeplace Farms; 6—Corrector 317 R&M, Rose & McCrea; 7—Meadowmere Lad, West Woodlawn Farms; 8—Stoners Elban Bardolier, Stoner Angus Farm; 9—Prince Esquire GAC 26, Guy & Ada Caldwell.

Summer Senior Yearling Bulls, (7 shown): 1—Homeplace Eileenmere 824, Homeplace Farms; 2—Corrector 177 R&M, Rose & McCrea; 3—H A Eileenmere 6, Hullinger Acres; 4—Ankonian of O H 27, Orchard Hill Farms; 5—Staley Eileenmere 356, Staley Farms; 6—Bandolier of GVF 14, Grand View Farm; 7—Great Oaks Bardoleenmere 54, Goodview Farms.

Two Year Old Bulls, (3 shown): 1—Homeplace Eileenmere 807, Homeplace Farms; 2—Craigmere 527, Blue Sky Farm & Flying W. Ranch; 3—Eileenmere Challenger of H A, Lad-Or Farm.

Junior Champion Bull: Swan Pointmere 7530, West Woodlawn Farms.

Reserve Junior Champion Bull: Baron of Lakewood 89, Lakewood Farms.

Senior Champion Bull: Homeplace Eileenmere 807, Homeplace Farms.

Reserve Senior Champion Bull: Scarlett Bardoliermere S&A, Orchard Hill Farms.

Grand Champion Bull: Homeplace Eileenmere 807, Homeplace Farms.

Reserve Grand Champion Bull: Swan Pointmere 7530, West Woodlawn Farms.

Three Bulls, (11 shown): 1—Homeplace Farms; 2—West Woodlawn Farms; 3—Homeplace Farms; 4—Lakewood Farms; 5—Blue Sky Farm; 6—Homeplace Farms; 7—Rose & McCrea; 8—Blue Sky Farm; 9—Staley Farms; 10—Lad-Or Farm; 11—Miller Bros. & Falling Water Angus Farm.

Two Bulls, (13 shown): 1—Homeplace Farms; 2—Homeplace Farms; 3—Lakewood Farms; 4—Blue Sky Farm; 5—Rose & McCrea; 6—Homeplace Farms; 7—Miller Bros. & Falling Water Angus Farm; 8—Staley Farms; 9—Staley Farms; 10—Eil'tonier Angus; 11—Lad-Or Farm; 12—Hullinger Acres; 13—Byron Stout & Son.

HEIFERS:

Late Senior Heifer Calves, (12 shown): 1—Elburn Jilt 3, Elburn Farm; 2—Royal Lady of

DOR MAC ANGUS

QUINCY, ILLINOIS

J. C. McLEAN, Owner

HARLEY McQUEEN, Herdsman

O. BARDOLIERMERE 2d

Sire of the last three International Champion Bulls.

ILLINOIS ABERDEEN-ANGUS Futurity STATE FAIR GROUNDS SPRINGFIELD, ILLINOIS

6 HEAD SELL JANUARY 4, 5, 6, 1960!

All Closely Related To The 1956-'57-'58 International Grand Champion Bulls

Lot 99, Bull DOR-MAC'S BARDOLIERMERE 143d 2747670

O. Bardoliermere 2d 1342369	Bardoliermere 2d 1080807	Eva's Bandolier Lad
		Evergreenmere 24th
	Ohio's Enchantress Lady 15th 822916	Duke of Mil-Burn
		Ohio's Ench. Lady 2d
Applewood Pride 93d 1563519	Applewood Bandolier 135th 793381	Bandolier of Anoka 3d
		Applewood Evernden
	Applewood Pride 33d 783641	Bandolier of Anoka 3d
		Applewood Pride 8th

July, 1958, son from Applewood Pride cow, double grand-laughter of Bandolier of Anoka 3d. Full brother to Harold Geiss & Son, herd bull of Arnold, Kansas.

Lot 100, Bull, DOR-MAC'S BARDOLIERMERE 155th 2837471

O. Bardoliermere 2d 1342369	Bardoliermere 2d 1080807	Eva's Bandolier Lad
		Evergreenmere 24th
	Ohio's Enchantress Lady 15th 822916	Duke of Mil-Burn
		Ohio's Ench. Lady 2d
Dor-Mac's Birdie 2d 1323374	McLeandolier 977021	McLeanmere 666812
		Blkcp Empress M. 75th
	Dor-Mac's Birdie 977020	McLeanmere 666812
		Blkbd Birdie of I. 29th

October, 1958, son that stood second at Missouri and fifth at Illinois, in class with Grand Champion bull. He is a full brother to Mugge and Priebe bull, whose Get made sensational record at Iowa State Fair. Also full brother to top bull of 1959 sale that went to Gleannloch Farms and brother to second prize heifer at 1956 International. From McLeandolier dam and she is a double granddaughter of McLeanmere.

Lot 101, Bull, DOR-MAC'S BARDOLIERMERE 158th 2837473

O. Bardoliermere 2d 1342369	Bardoliermere 2d 1080807	Eva's Bandolier Lad
		Evergreenmere 24th
	Ohio's Enchantress Lady 15th 822916	Duke of Mil-Burn
		Ohio's Ench. Lady 2d
Beauty 10th of Wilton 1413629	Bandolier 44th of Wilton 688851	Blackcap Barry
		Blackcap Tolan 73d
	Beauty 7th of Wilton 995671	Blkcp Barry of Wilton
		Black Beauty of D. H.

November, 1958, son from Bandolier 44th of Wilton dam. This bull's mother is a Wilton Beauty of Hayston with Grand Champion bull and Grand Champion cow in third bracket. Very correct bull with good legs.

Lot 102, Bull, DOR-MAC'S BARDOLIERMERE 156th 2837474

O. Bardoliermere 2d 1342369	Bardoliermere 2d 1080807	Eva's Bandolier Lad
		Evergreenmere 24th
	Ohio's Enchantress Lady 15th 822916	Duke of Mil-Burn
		Ohio's Ench. Lady 2d
Dor-Mac Blackcap Empress 20th 1516537	McLeandolier 977021	McLeanmere 666812
		Blkcp Empress M. 75th
	Dor-Mac Blackcap Empress 10th 1049933	McLeanmere 666812
		Blkcp Empress 189th

November, 1958, son from McLeandolier dam. This cow produced first prize bull at 1959 Futurity, that went to Purdue University. Rugged bull with a lot of outcome to him.

Lot 103, Bull, DOR-MAC'S BARDOLIERMERE 170th 2903472

O. Bardoliermere 2d 1342369	Bardoliermere 2d 1080807	Eva's Bandolier Lad
		Evergreenmere 24th
	Ohio's Enchantress Lady 15th 822916	Duke of Mil-Burn
		Ohio's Ench. Lady 2d
Blackcap Effie R 16th 2243691	Hanes' Eileenmere 32d 1596643	Eileenmere Bertram
		Blackcap Effie R. 7th
	Blackcap Effie R. 15th 1456782	Effie's Eileen. J. 8th
		Blackcap Effie R. 2d

A January, 1959, son that is from a cow with a concentration of Blackcap Effie breeding. This calf is very good in quarter and flank. Loose hided and straight in his lines. Very correct in his legs.

Lot 104, Cow, DOR-MAC'S BLKCP EMPRESS 49th 2747669

O. Bardoliermere 2d 1342369	Bardoliermere 2d 1080807	Eva's Bandolier Lad
		Evergreenmere 24th
	Ohio's Enchantress Lady 15th 822916	Duke of Mil-Burn
		Ohio's Ench. Lady 2d
Dor-Mac's Blackcap Empress 19th 1366607	McLeandolier 977021	McLeanmere 666812
		Blkcp Empress M. 75th
	Blackcap Empress M. 77th 809914	Cavalier 3d 566955
		Blkcp Empress M. 46th

I am also selling a May, 1958 Blackcap Empress daughter from a McLeandolier dam. This heifer placed second at Illinois and first in class at National Angus Show at Tulsa, Oklahoma.

CONSIGNING 3 BULLS AND 1 FEMALE

Lot 147—ELBINA W W 8th—Selling bred to Eileenmere 1715, a full brother to Tolan's great Rosebud bulls.

Lot 148—BANDOLIER 33d of W W—Our Summer Yearling show bull by Bandolier 309 of Wilton.

Lot 149—BARDOLIERMERE 5th of W W—A stylish Summer Yearling Dor-Mac bred calf.

Lot 211—BARDOLIERMERE of W W—A rugged O. Bardoliermere 2d bred bull selling in the Open Show.

Weir Angus Farm

WM. T. WEIR, OWNER — GLADSTONE, ILLINOIS

SEE OUR CONSIGNMENT

. . . January 4, 5, 6, 1960

2 BULLS • 1 HEIFER

All sired by Dor-Mac's Bardoliermere 37th (full brother to the Angus Valley bull) sire of the 1959 Illinois State Fair Grand Champion Female of the Junior Show. Two are out of daughters of Eileenmere 922d.

BERYL RUTLEDGE

LE ROY — ILLINOIS

LOOK BEFORE YOU BUY

SIZE

QUALITY

PEDIGREE

PREPOTENCY

Don't settle for one without the others

Selling in the . . .

ILLINOIS FUTURITY SHOW & SALE

JANUARY 4-5-6 — SPRINGFIELD, ILLINOIS

2 Sons and 1 Daughter of . . .

DOR-MAC'S BARDOLIERMERE 1725419

First son of O. Bardoliermere 2d

YOUNG BULLS FOR SALE AT THE FARM

RALPH SURBER

Gladstone, Illinois

Lakewood, Lakewood Farms; 3--Burgess of West Woodlawn 59, West Wodlawn Farms; 4—Bessie of Lakewood 36, Lakewood Farms; 5—Homeplace Erica 25, Homeplace Farms; 6—Bessie of Lakewood 37, Lakewood Farms; 7—Edwina 102 of S&S, Byron Stout & Son; 8—Blue Sky Erica 2, Blue Sky Farm; 9—Blueblood Lady 2 of Lad Or, Lad-Or Farm; 10—Blueblood Lady 3 of Dundee, Dundee Angus Ranch; 11—Blue Sky Blackcap Effie 2, Blue Sky Farm; 12—Mina 2 of Dundee, Dundee Angus Ranch.

Early Senior Heifer Calves, (13 shown): 1—Staley Erica 4, Staley Farms; 2—Jims Eonda 7, Frank Harpster & Sons; 3—Barbara Rose 1010 of S&S, Byron Stout & Son; 4—Jilava 11 R L S, Goodview Farms; 5—Staley Coquette 6, Staley Farms; 6—Blackcap of O H 20, Orchard Hill Farms; 7—Gammer of Dundee, Dundee Angus Ranch; 8—Effie of West Woodlawn, West Woodlawn Farms; 9—Maid 3 of Dundee, Dundee Angus Ranch; 10—Elburn Elite Blackcap, Elburn Farm; 11—Eiltonier Eline S 2309, Eil'tonier Angus Farms; 12—Miss Burgess Beauty Lin Dee, Lad-Or Farm; 13—Eisa of Lad Or 2, Lad-Or Farm.

Late Summer Yearling Heifers, (10 shown): 1—Elluna of Orchard Hill, Orchard Hill Farms; 2—Blackcap F 23, Frank B. Eitel & Sons; 3—Fairlawn Barbara Rose, Fairlawn Farms; 4—Blue Sky Gadie Georgina, Blue Sky Farm; 5—Eiltonier Queen 2365, Eil'tonier Angus Farms; 6—Miss Blackcap Empress 28, Price Angus Ranch; 7—Edwina Erica R&M 208, Rose & McCrea; 8—Busom Burgess J F, Frank Harpster & Sons; 9—Staley Elba Erica 6, Staley Farms; 10—Eminent E of West Woodlawn, West Woodlawn Farms.

Early Summer Yearling Heifers, (10 shown): 1—Witch of O H 52, Orchard Hill Farms; 2—Pride of Lakewood 14, Lakewood Farm; 3—Blackcap Bessie E 101, O. O. & John Emerson and Lad-Or Farm; 4—Nichols Nancy Blackcap, Staley Farms; 5—Blackcap R & Mc 758, Rose & McCrea; 6—Miss Elbaleen of Lad Or 3, Lad-Or Farm; 7—Homeplace Eisanerica 87, Homeplace Farms; 8—Homeplace Elberica 29, Homeplace Farms; 9—H G Eva Ella, Hullinger Acres; 10—Georgina Elite of Esquire, Ragland & Waller.

Junior Yearling Heifers, (10 shown): 1—Lady Blackbird of O H, Orchard Hill Farms; 2—Elba R&Mc 628, Rose & McCrea; 3—Edella Babe E 2, Frank B. Eitel & Sons; 4—Mina of Dundee, Dundee Angus Ranch; 5—Barbara Rose of West Woodlawn, West Woodlawn Farms; 6—Eiltonier Empress 831, Eil'tonier Angus Farms; 7—Bessie 28 R L S, Goodview Farms; 8—Blackcap E 56, Frank B. Eitel & Sons; 9—Homeplace Rose Barbara 5, Homeplace Farms; 10—Georgina of PAR, Price Angus Ranch.

Senior Yearling Heifers, (14 shown): 1—Homeplace Blackcap 141, Homeplace Farms; 2—C H Barbarette 2, Eil'tonier Angus Farms & Pacemere Angus Farm; 3—Fairlawn Blackcap 2, Fairlawn Farms; 4—Blue Sky Blackcap Effie, Blue Sky Farm; 5—Burgess of West Woodlawn 25, West Woodlawn Farms; 6—Bessie of O H 10, Orchard Hill Farms; 7—Cornwell Blackbird 13, Henry T. McKnight Angus Farm; 8—Miss Burgess R & Mc 847, Rose & McCrea; 9—H A Quality Model Eileen, Hullinger Acres; 10—Pride of C V F 12, Grand View Farm; 11—Blackcap Fox Dundee, Dundee Angus Ranch; 12—R A F Blackcap 3, William B. Ragland; 13—Eileen of T S, Kansas State University; 14—Homeplace Blackcap Empress 10, Homeplace Farms.

Two Year Old Heifers, (9 shown): 1—Blueblood Lady 17 of Rippey, Lad-Or Farm & Harold McElheney; 2—Lucy of Lakewood, Lakewood Farms; 3—Georgina 17, Rose & McCrea; 4—Homeplace Eisanerica 84, Homeplace Farms; 5—Cornwell Barbara Rose 1032, Henry T. McKnight Angus Farm; 6—Evening Erica 10 of Rippey 7, Lad-Or Farm; 7—Homeplace Rosebud, Homeplace Farms; 8—Homeplace Enjerica 57, Homeplace Farms; 9—Fairlawn Pokan, Mike Wilson & Son.

Junior Champion Female: Lady Blackbird of O H, Orchard Hill Farms.

Reserve Junior Champion Female: Staley Erica 4, Staley Farms.

Senior Champion Female: Homeplace Blackcap 141, Homeplace Farms.

Reserve Senior Champion Female: Blueblood Lady 17 of Rippey, Lad-Or Farm & Harold McElheney.

Grand Champion Female: Lady Blackbird of O H, Orchard Hill Farms.

Reserve Grand Champion Female: Homeplace Blackcap 141, Homeplace Farms.

Get of Sire, (10 shown): 1—Homeplace Farms; 2—Lakewood Farms; 3—Staley Farms; 4—Blue Sky Farm; 5—Rose & McCrea; 6—Homeplace Farms; 7—Homeplace Farms; 8—Fairlawn Farms; 9—Eil'tonier Angus Farms; 10—Lad-Or Farm.

Junior Get of Sire, (8 shown): 1—Lakewood Farms; 2—Homeplace Farms; 3—Blue Sky Farm; 4—Homeplace Farms; 5—Staley Farms; 6—Eil'tonier Angus Farms; 7—Byron Stout & Son; 8—Lad-Or Farm.

BLAU-VELT FARMS ANGUS SALE

Macomb, Illinois, Oct. 12, 1959

SUMMARY:

54 Lots	**$27,805.00, average**	**$ 514.90**
5 Bulls	**2,175.00, average**	**435.00**
49 Cows	**25,630.00, average**	**523.06**
Top 10 Head	**10,475.00, average**	**1047.50**
Top Bull—(tie) Martin of Blau-Velt; 11-2-56; s. Imported Even Eric of Ballindalloch; d. Imported Magenta of Clackmae; purchased by Half Circle J. D. Ranch, Ft. Worth, Tex.		**500.00**
Top Bull—(tie) Ankonian 30 of Blau-Velt; 9-4-58; s. Ankonian 3568; d. Enline of Blau Velt; purchased by Helmreich & Larimore, Plainville, Ill.		**500.00**
Top Cow—Imported Miss Watson of Blau-Velt; 3-27-59; s. Eserdon of Kinermony; d. Imported Beauty 4 of Thorn; purchased by Treasure Acres, Blairsburg, Iowa		**2000.00**

SALE REPORT

(Includes lots which sold for $400.00 or more)

BULL:

Finavon Royal; s. Fordhouse Royal; Gene Fassett, Biggsville, Ill., $400.00.

COWS:

Matilda 4 of Blau Velt; s. Imported Even Eric of Ballindalloch; Model Farms, Mundelein, Ill., $1450.00.

Miss Bummer 10 of Blau Velt; s. Ankonian 3568; Luther Vance, Sidney, Ind., $475.00.

Gammer Greta 2 of Blau Velt; s. Imported Even Eric of Ballindalloch; Harley Meeker, Mediapolis, Iowa, $700.00.

Grema of Blau Velt; s. Ankonian 3568; Green Hill Farm, Staunton, Va., $435.00.

Betty 11 of Blau Velt; s. Ankonian 3568; Irvin Bauman & Son, Eureka, Ill., $535.00.

Imported Carmen of Blau Velt; s. Kinetic of Eigie; Harley Meeker, Mediapolis, Iowa, $410.00.

Libby of Blau Velt; s. Fordhouse Royal, Treasure Acres, Blairsburg, Iowa, $700.00.

B. BAR D. FARMS

We are consigning 2 head to the Illinois Futurity Show and Sale in Springfield, January 4, 5 and 6.

Lot 14—A Blackberry bred heifer by son of "1032d". Bred to Dor-Mac's Bardoliermere 82d.

Lot 165—A bred heifer by son of "1032d". Bred to Dor-Mac's Bardoliermere 82d.

R. W. CHAMBERS & SON

PIPER CITY, ILLINOIS

4 miles north on Route 115

Kemmis Farms

Selling in the . . .

ILLINOIS FUTURITY SHOW and SALE

JANUARY 4-5-6

ILLINOIS ANGUS Futurity STATE FAIR GROUNDS SPRINGFIELD, ILLINOIS

AT THE STATE FAIRGROUNDS, SPRINGFIELD, ILLINOIS

3 BULLS - 4 HEIFERS

- **K F BARDOLIER 17th**
  Our two year old show bull selling in the open class sired by K F Bardolier. His dam produced the 1956 Illinois State Fair Reserve Junior Champion female and he is also a half brother to the 1959 Illinois Futurity open class Grand Champion bull.
- **K F EILEENMERE 211th**
  Junior yearling bull sired by K F Eileenmere 2d the sire of a first prize winner at the 1959 Illinois Futurity.
- **K F BARDOLIER 601st**
  Senior bull calf sired by K F Bardolier 6th who is a son of the 1954 American Royal Grand Champion, K F Bardolier. This is one of his first calves.
- **KEMMIS BARBARA 3d**
  Summer yearling by K F Bardolier. Her maternal sister produced the second prize senior yearling heifer at the 1959 Wisconsin State Fair. Sells bred to R. T. Bardoliermere 12th, he by Dor-Mac's Bardoliermere 32d.
- **KEMMIS EMPRESS**
  Late summer yearling heifer by K F Bardolier that comes direct from our show string. She won her class at the 1959 Heart of Illinois show held at Peoria. Sells open.
- **K F BLACKCAP LASSIE 27th**
  Senior heifer calf by K F Eileenmere 2d, the sire of a first prize heifer at the 1959 Indiana State Fair. The dam of this heifer was a show heifer by Bandolier 44th of Wilton. Sells open.
- **K F BLACKCAP 22d**
  By K F Eileenmere 2d, the sire of the first prize senior heifer calf at the 1959 Illinois State Fair Junior show. Her dam has consistently produced top heifers in our herd. Sells open.

BULLS AND HEIFERS FOR SALE AT THE FARM

VISITORS WELCOME

KF

"Where Quality Is First"

LYMAN KEMMIS & SONS

PROPHETSTOWN, ILLINOIS

DONBAR CONSIGNS TO THE ILLINOIS FUTURITY

. . . JANUARY 4 - 5 - 6, 1960

2 BULLS AND 3 FEMALES

A bull and three females by Bandolier 309th of Wilton, top son of Bandolier 44th of Wilton. A son of Dor-Mac's Bardoliermere 85th sells and one heifer sells bred to him. Two of the heifers are definitely show prospects.

At Private Treaty

Bred and Open Heifers at the Farm

DONBAR FARM

DON & BARBARA MILLS — ROSEVILLE, ILLINOIS

To the Illinois Futurity

. . . Jan. 4, 5, 6, Springfield!

Bandolier B B 11th—Feb. 23, 1958 son of KF Bandolier 28th; a real herd sire prospect out of a Postelmere 500th dam.

Eileenmere B B 56th—A June 12, 1958 son of Eileenmere B B 48th, grandson of Eileenmere 487th.

These bulls are well grown and are ready for immediate heavy service.

Also selling in the open class a strictly top bull; a February 1959 son of Dor-Mac's Bardoliermere 85th, sire of the 1st prize late summer yearling heifer at the 1959 Illinois State Fair. A herd sire prospect and will be a good Junior Yearling show bull for 1960. Owned jointly with Don-Bar Farms.

BRUCE BRICKER

MACOMB — ILLINOIS

CONSIGNING 5 HEAD

. . . . 1 Bull and 4 Heifers

LOT 9—QUALITY BARDOLIER C H 2d—A May 1958 son of Quality Bardolier JC he by Quality Bardolier 3d.

LOT 11—C H BLACKBIRD 3d—A May 1958 daughter of Quality Bardolier JC. Sells open.

LOT 10—ELBREA ERICAMERE C H—A May 1958 daughter of TT Eileenmere 500th he by the "500th". Sells open.

LOT 12—C H BLACKWOOD LADY—A June 1958 daughter of Quality Bardolier JC. Sells open.

LOT 13—C H ENCHANTRINE 2d—A November 1958 daughter of Quality Bardolier JC. Sells open.

In the last two Futurities we have had several requests for open heifers. Accordingly we are selling all of our heifers open. However . . .

We Will Breed Any Heifer To Your Choice

. . . Of Any Of Our 3 Herd Bulls !

C H EILEENMERE 500

1st place 2 year old Illinois State Fair—Grand Champion Bull Heart of Illinois Exposition and Mich. State Fair.

EILEENMERE 1358

Sire of Grand Champion Gold Medal Bull and Reserve Champion Indiana State Fair.

QUALITY BARDOLIER JC

Sire of 3 heifers and bull in our consignment. Sire of Reserve Grand Champion Female 1957 Illinois Futurity.

CASTLE *and* HARTTER

Merrill S. Castle — CARLOCK, ILLINOIS — Harvey G. Hartter

Libby Lass of Blau Velt; s. Fordhouse Royal; Treasure Acres, Blairsburg, Iowa, $600.00.

Imported Devotion of Blau Velt; s. Juniper of Eynsham; Treasure Acres, Blairsburg, Iowa, $900.00.

Romalda 4 of Blau Velt; s. Fordhouse Royal; Sugar Loaf Farms, Staunton, Va., $700.00.

Burgess 2 of Blau Velt; s. Ankonian 3568; Treasure Acres, Blairsburg, Iowa, $500.00.

Imported Auntie of East Drums; s. Jackdaw Eric of Broadleys; Treasure Acres, Blairsburg, Iowa, $1125.00.

Auntie 4 of Blau Velt; s. Ankonian 3568; Treasure Acres, Blairsburg, Iowa, $410.00.

Enline 5 of Blau Velt; s. Ankonian 3568; Harold Askew, Good Hope, Ill., $425.00.

Eva of Blau Velt; s. Imported Even Eric of Ballindalloch; Dave Canning on order, $430.00.

Imported Mercia of Delliefure; s. Galliard of Claggersnich; C. M. Tucker, Pageland, S. C., $850.00.

Imported Annuity of Cunnoquhie; s. Elite of Broadleys; C. M. Tucker, Pageland, S. C., $900.

Lady Ann 4 of Blau Velt; s. Fordhouse Royal; Woodbine Stock Farm, Huntley, Ill., $875.00.

Elustra of Blau Velt; s. Fordhouse Royal; Treasure Acres, Blairsburg, Iowa, $700.00.

Elustias Erica of Lomond; s. Prince Eric of Warrendale 25; I. A. Bloomburg, Sherrard, Ill., $435.00.

Blueblood Lady F 3; s. Eileenmere E F 11; Treasure Acres, Blairsburg, Iowa, $900.00.

PH Barbara 66; s. Mi Eileenmere 5; Roy List, Mason City, Ill., $440.00.

Environ Zaramere; s. Zaramere of Timberline 2; Green Hill Farm, Staunton, Va., $485.00.

Manda of Blau Velt; s. Galliard of Claggersnich; Le Wa Farm, Lake Forest, Ill., $775.00.

THOMPSON ANGUS FARM'S SALE

Cortland, Indiana, October 20, 1959

SUMMARY:

42 Lots	**$14,950.00, average**	**$ 355.95**
6 Bulls	**2,480.00, average**	**413.33**
36 Cows	**12,470.00, average**	**346.38**
Top 10 Head	**5,555.00, average**	**555.50**
Top Bull—Eileenmere Blackcap M T; 1-5-58; s. Eileenmere I H F 5; d. Blackcap Echo M T; purchased by Mrs. D. C. Burnham, West Finley, Pa.		**740.00**
Top Cow—Blackcap 41 Erinie 2; 9-3-55; s. Erinie Lad 2; d. Southsidemere Blackcap 41; purchased by Greenacre Farms, Morocco, Ind.		**725.00**

SALE REPORT

(Includes lots which sold for $325.00 or more)

BULLS:

Blackcap P Eric; s. Prince Eric W F 16; Johnson & Chapman, Washington, Ind., $600.00.

COWS:

Blackcap Princess M T; s. Prince Eric W F 16; Wonderland Farms, Chrisney, Ind., $440.00.

Blackcap 41 Eric; s. Prince Eric W F 16; Johnson & Chapman, Washington, Ind., $585.00.

Blackcap H T Eric; s. Prince Eric W F 16; Stewart & Sons, Greensburg, Ind., $390.00.

Blackcap 41 Eric 2; s. Prince Eric W F 16; Stewart & Sons, Greensburg, Ind., $390.00.

Blackcap 41 E Eric; s. Prince Eric W F 16; Wonderland Farms, Chrisney, Ind., $325.00.

Blackcap Echo Eric; s. Prince Eric W F 16; Lang & Gouk, Greensburg, Ind., $400.00.

Blackcap Princess Echo; s. Prince Eric W F 16; Briarmere Farms, Columbus, Ind., $350.00.

Blackcap T Ever; s. Everman; John Prentice, Paoli, Ind., $380.00.

Pride Ever 2; s. Everman; Stewart & Sons, Greensburg, Ind., $525.00.

Pride Ever 3; s. Everman; James Robinson, Cortland, Ind., $400.00.

Blackbird Princess M T; s. Prince Eric W F

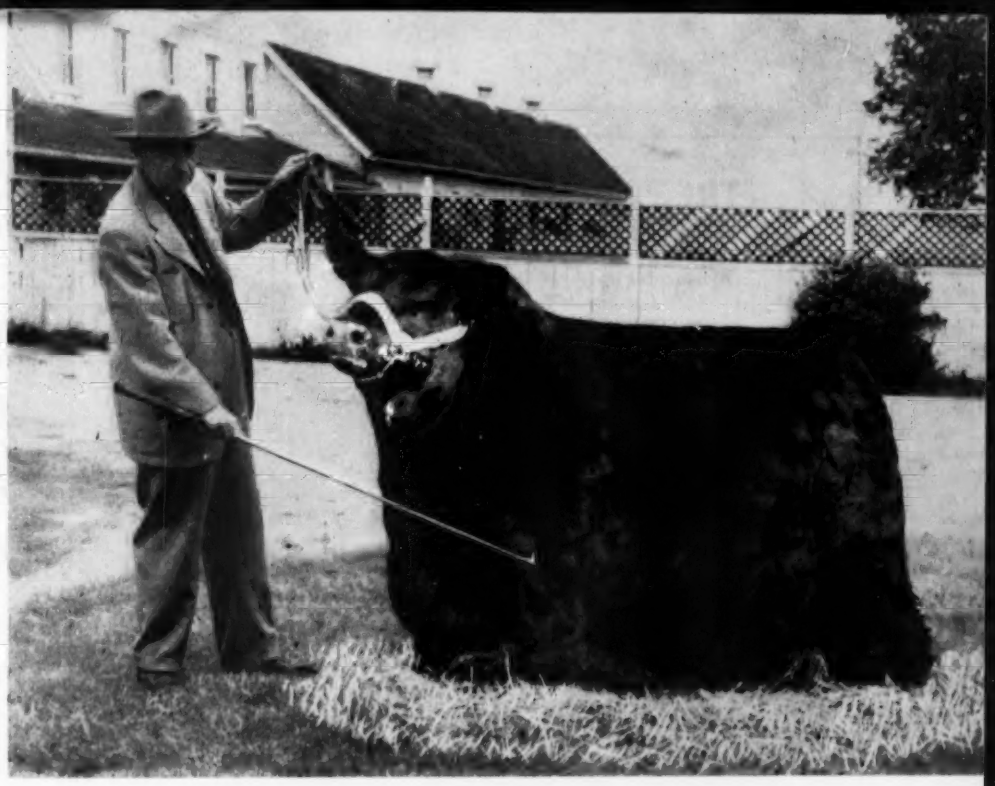

IMPORTED ELATION of EASTFIELD

Our thanks to the buyers and contending bidders of our November sale which featured his get. Kuhlman Brothers, Hamilton, Ohio purchased the top selling son of ELATION. Treasure Acres, Blairsburg, Iowa bought the top female of the sale.

See Our Consignment At The

ILLINOIS Fraternity SPRINGFIELD, ILLINOIS

3 BULLS — 3 FEMALES

Lot 94 Bull—ELATION 57th of MODEL—Nov. 11, 1958. By Elation of Eastfield out of double-bred Bandolier dam.

Lot 95 Female—ELATION ERICA 11th—Jan. 9. 1959. By Elation of Eastfield selling open.

Lot 96 Bull—KINMERE OF MODEL—March 25, 1959. By Kinlochmere 8813, by Kinlochmere 88, out of a daughter of Bardoliermere 2d of Bee-Mac.

Lot 214 Female — GEORGINA 21st OF MODEL—March 10, 1958. By Black Baron of Barnoldby—a really top show heifer in her own right bred to Elation of Eastfield.

Lot 186 Female—ELDAMAIN ENCHANTRESS ERICA—August 28, 1957. By Elation of Eastfield.

Lot 197 Bull—PRINCE ROWLEY OF MARWOOD 287th—Oct. 23, 1958. By Prince Red Gate 23d, out of a daughter of "3216th". International Grand Champion.

See You At Springfield!

Jan. 4, 5, 6

MODEL FARMS

ED MANNING

MUNDELEIN, ILLINOIS

TREE LANE FARM

EL PASO, ILLINOIS

Consigning to the Illinois Futurity
January 4, 5, 6, 1960
. . . 2 SONS OF EILEENMERE 1399th

YOUNG
HERD BULL
PROSPECTS
HEIFER
AND CLUB CALVES
FOR SALE
AT THE FARM.

- Junior Yearling son of "1399th". He is a full brother to the top selling bull in the 1958 Central Illinois sale.
- Late Senior bull calf by "1399th". He is a line bred Bandolier of Anoka 7th bull.

Mr. & Mrs. Loren Schlipf

Phone
853 R
Slate

Hamms Angus Farms

. . . Consigning 8 HEAD of our finest to the ILLINOIS Futurity JAN. 4, 5, 6 AT SPRINGFIELD.

4 sons of K F Bardolier 4th
sire of the Grand Champion Bull at
Arkansas State Fair and Pan-American at Dallas.

- **LOT 54**—K F Bardolier of Jon Don 2d—A rugged son of K F Bardolier 4th. Shown as a senior calf, standing 2nd at Heart of Illinois.
- **LOT 55**—K F Bardolier of Jon Don—A thick son of K F Bardolier 4th. Shown as a summer yearling, placing 1st and 2nd in classes, Illinois State Fair.
- **LOT 56**—Hamms K F Bardolier 3d—A good young bull by K F Bardolier 4th with a lot of scale for his age.
- **LOT 57**—Quality Bardolier 5th of P H—A bull whose pedigree combines some of the top strains of cattle of the breed.
- **LOT 58**—Hamms K F Bardolier 5th—A young herd bull prospect by K F Bardolier 4th and out of a Georgina Brown cow bred in the Frank Bradley herd.
- **LOT 181**—Bandoliermere C S—A son of Bandolier 13th of Hamlet, he a sire of many good show cattle; out of a Tolan Blackcap Missie cow.
- **LOT 182**—Creek Side Barbara 2d—A royally bred granddaughter of the 1949 International Grand Champion Bull. Sells open.
- **LOT 183**—Hamms Eileenmere 200th—A September 1958 son of the Kemmis' good herd bull and out of a Blackcap Bessie cow.

PAUL & JOHN HAMM

ADAIR **ILLINOIS**

16; L. K. Howard, Seymour, Ind., $365.00.

Blackbird Echo M T; s. Eileenmere 1194; Johnson & Chapman, Washington, Ind., $420.00.

Blackberry Ever 2; s. Everlad; Johnson & Chapman, Washington, Ind., $455.00.

Princess Eulima 113; s. Earl Burgess 43; Stewart & Sons, Greensburg, Ind., $425.00.

Blackbird C 108; s. Ankonian R O S 3210; Dr. G. R. Gillespie, Brownstown, Ind., $640.00.

Blackbird Bar Beauty; s. Bar Elmore; L. K. Howard, Seymour, Ind., $375.00.

WHITLEY COUNTY ABERDEEN-ANGUS SALE

Columbia City, Indiana, Sept. 19

SUMMARY:

64 Lots	$28,000.00, average	$ 438.90
13 Bulls	5,630.00, average	433.07
51 Cows	22,460.00, average	440.39
Top 10 Head	6,345.00, average	634.50
54 Calves	10,840.00, average	201.00
48 Steer Calves	9,805.00, average	204.00
6 Heifer Calves	1,035.00, average	173.00
Top Bull—Meadowmere 1077; 12-14-58; s. Ankonian 3216; d. Homeplace Queen Mother 74; consigned by Woebbeking Stock Farms, Woodburn, Ind., purchased by 1000 Pine Ranch, Waterford, Ind.,		750.00
Top Cow—Woodbrook Blackbird V; 11-4-53; s. Black Peer 500 of O H; d. Blackbird Lass B 4; consigned by Luther R. Vance, Warsaw, Ind.; purchased by Dr. Robert Able, Wakarusa, Ind., $560.00; calf sold for $300.00		960.00

SALE REPORT

(Includes lots which sold for $375.00 or more)

BULLS:

Edgewood Eileenmere 2350; (Orville C. Briggs & Son); s. Eileenmere 1050 CBS; Cliff Herath, Brook, Ind., $410.00.

Edgewood Eileenmere 2650; (Orville C. Briggs & Son); s. Eileenmere 1050 CBS; William Jesep, Goshen, Ind., $455.00.

Fountain Glen Evermere 16; (Berl E. Buis & Daughters); s. Eileenmere GW 93; Wayne Hughes, Hudson, Ind., $575.00.

Blackmere L C; (J. Omar Cole); s. Ectessa C 6; Ed Martin & Albert Hicks, Kokomo, Ind., $525.00.

Bardolier M 68; (Carl and Fred Dickes & Sons); s. Elban Bardolier 3; Charles Captain, Bluffton, Ind., $550.00.

Mr Idamere; (Henry I. Rumple); s. Eileenmere 1360; Enos Hunter, Hebron, Ind., $400.00.

COWS:

Meadowmere Erica Eileen; (Berl E. Buis & Daughters); s. Meadowmere Eileenmere; James Reep, Buchanan, Mich., $440.00.

Barbara C 54; (J. Omar Cole); s. Ankonian F A 398; Ted Zent, Huntington, Ind., $375.00.

Sun Blest Georgina 4; (Carl Dickes); s. Sun Blest Eileenmere; Bill Langohr, Pierceton, Ind., $405.00.

Blackbird L 32; (Lanark Farm); s. Ankonian F A 3230; Eugene Harley, Campbellsburg, Ind., $650.00.

Bessie of Shady Lane; (Bonnie Lou Shafer); s. W & R Prince Eric 53; Dale Wiley, Warren, Ind., $425.00.

Woodbrook Blackbird V; (Luther R. Vance); s. Black Peer 500 of O H; Herbert McCleary, Warsaw, Ind., $490.00.

Peerless Eonda L V 2; (Luther R. Vance); s. Black Peer 500 of O H; Herbert McCleary, Warsaw, Ind., $420.00.

Woodbrook Trojan Erica 2; (Luther R. Vance); s. Black Peer 500 of O H; Herbert McCleary, Warsaw, Ind., $420.00.

Queen L R V; (Luther R. Vance); s. Eric of Lakewood; Bill Langohr, Pierceton, Ind., $425.00.

Enchantrine 12; (Luther R. Vance); s. Eileenmere F 25; 1000 Pine Ranch, Waterford, Ind., $560.00.

Ishma F 12; (Luther R. Vance); s. Eileenmere F 25; 1000 Pine Ranch, Waterford, Ind., $490.00.

Knoll View Barbara 14; (Luther R. Vance); s. Knoll View Eileenmere 1501; 1000 Pine Ranch, Waterford, Ind., $600.00.

Merry Hill Lassie G 6; (Luther R. Vance); s. Evergreens Prince Eric; John Means, Indianapolis, Ind., $755.00.

Enid Erica H M; (Luther R. Vance); s. Burgess 264; Dr. Robert Able, Wakarusa, Ind., $400.00.

Blackbird of Oakland 2; (Luther R. Vance); s. Pride of Lakewood; Clyde Zook & Family, Kewanna, Ind., $500.00.

Blueblood Lady RLK 2; (Luther R. Vance); s. Ankonian 3270; 1000 Pine Ranch, Waterford, Ind., $700.00.

Black Jestress of Woodbrook; (Luther R. Vance); s. Bandolier of Orchard Hill 71; Weldon Angus Farm, Kentland, Ind., $500.00.

"GREAT OAKS REVIEW" SALE

Rochester, Michigan, October 5, 1959

SUMMARY:

40 Lots	$36,355.00, average	$ 790.32
4 Bulls	9,750.00, average	2437.50
42 Cows	26,605.00, average	633.45
Top 10 Head	19,375.00, average	1937.50
Top Bull—Great Oaks Bardoleenmere 70; 11-1-57; s. Great Oaks Bardoleenmere 17; d. Pauline of Alloway Lodge 74; purchased by Marvin Jeppesen, Keating, Ore.		7300.00
Top Cow—Eurotia 7 of Great Oaks; 11-13-57; s. Great Oaks Bardoleenmere 17; d. Eurotia 4 of Great Oaks; purchased by Mahogany Farm, Williamston, Mich.		2100.00

SALE REPORT

(Includes lots which sold for $500.00 or more)

BULLS:

Great Oaks Bardoleenmere 66; s. Great Oaks Bardoleenmere 17; Irving Schenk, Petersburg, Ont., $1000.00.

Great Oaks Bardoleenmere 58; s. Great Oaks Bardoleenmere 17; Dale Foster, Arcadia, Fla., $725.00.

Great Oaks Bardoleenmere 67; s. Great Oaks Bardoleenmere 17; Dale Foster, Arcadia, Fla., $725.00.

COWS:

Witch 6 of Great Oaks; s. Great Oaks Bardoleenmere 17; Rocky Ridge Farm, Waterville, Ohio, $800.00.

Barbara Rose 17 Great Oaks; s. Great Oaks Bardoleenmere 17; Rocky Ridge Farm, Waterville, Ohio, $1500.00.

Edwina 8 of Great Oaks; s. Great Oaks Bar-

A NAME TO WATCH

VE MAX . . . .

Is the prefix given sons of "193". The first is VE MAX, out of Dor-Mac's Eldorene 3d.

Mole's Hill Maxm'an 193 — Dor-Mac's Bardoliermere 60 — O. Bardlmr. 2 / Dor-Mac's Edel. — Evergreenmere 26 — Eva's Band. Lad / Evgnmr. 24

The first calves by "193" are now on the ground. Come by and inspect them. See our cattle at the Illinois Futurity, Jan. 4, 5, 6.

VINSON & EVANS URSA ILLINOIS

ILLINOIS ANGUS FUTURITY STATE FAIR GROUNDS SPRINGFIELD, ILLINOIS

WE'LL BE THERE

. . . WITH 5 HEAD !

LOT 180—An attraction of our consignment is this Juanerra Erica heifer selling bred to a son of Dor-Mac's Bardoliermere 40th. She has an outstanding show record including second place in class at the 1959 Illinois State Fair.

LOT 50—An April 1958 bull with good size for age.

LOT 51—A Tolan Blackbird bred heifer by the famous "Rosebud" bull, Eileenmere 1424th.

LOT 52—A rare Bonnie Bet of Hayston bred heifer.

LOT 53—A Woodcote Miss Burgess heifer by a son of the "Money Sire", "687th".

KENNETH HAMILTON FARM

BRIMFIELD, ILLINOIS

ILLINOIS ANGUS FUTURITY STATE FAIR GROUNDS SPRINGFIELD, ILLINOIS

CONSIGNING . . .

2 BULLS & 1 HEIFER

EILEENMERE 487th

JAN. 4, 5, 6, '60

SPRINGFIELD, ILL.

LOT 154, BULL—EILEENMERE W W 145th 2964339

Eileenmere 487th T. H. 1034945 — Eileenmere 487th 668743 — Eileenmere 85th 470007 / Pauline T. 6th 523013 — Missouri Barbara H. 3d 853798 — Earl Eric 27th 544053 / Missouri Barbara H. 718229

Blackcap Missie 48th 1984192 — Evenmere 71st 1332704 — Eileenmere 925th 890976 / Blackcap Empress 306th — Blackcap Tolan 239th 1231999 — Eileenmere 925th 890976 / Blackcap Tolan 129th 794018

LOT 155, BULL—EILEENMERE W W 144th 2964338

Eileenmere 487th T. H. 1034945 — Eileenmere 487th 668743 — Eileenmere 85th 470007 / Pauline T. 6th 523013 — Missouri Barbara H. 3d 853798 — Earl Eric 27th 544053 / Missouri Barbara H. 718229

Blackcap Lady T. 26th 1123955 — Eileenmere 517th 722426 — Eileenmere 85th 470007 / Proud Lady of H. 517717 — Blackcap Tolan 121st 757496 — Eileenmere 284th 589537 / Blackcap Tolan 69th 555524

LOT 156, COW—MISS BURGESS W 4th 2865600

Eileenmere W 90th 1986425 — Eileenmere 487th T. H. 1034945 — Eileenmere 487th 668743 / Missouri Barbara H. 3d — Prairie Queen 3d 1674789 — Eileenmere 500th W. W. / Prairie Queen 2d 1124273

Miss Burgess W 2174824 — Eileenmere 487th T. H. 1034945 — Eileenmere 487th 668743 / Missouri Barbara H. 3d — Burgess Bummer Lass 902233 — Clarquin Burgess Bummer / Clarquin Burgess Lass 723407

BULLS AND HEIFERS FOR SALE AT THE FARM!

W. M. Williams & Son

PAWNEE ILLINOIS

AMERICAN AND IMPORTED LANDRACE HOGS

Rundles Angus Farms

SINCE 1935

Our thanks to all the bidders and buyers who helped make our November 5, 1959 Production Sale the success it was. We will be looking for you at the Angus shows and sales.

Stop by when in need of foundation Angus.

El Paso, Illinois

CHARLES M. RUNDLES WARREN J. RUNDLES

A CHAMPION SIRES A CHAMPION

Dor-Mac's Bardoliermere 40th

Grand Champion Bull, 1956 Illinois Futurity

Yes, indeed, HOOTS BARDOLIERMERE was named Grand Champion at Oregon State Fair, Pacific International and the Cow Palace! Congratulations to Hoots Angus Ranch, Grants Pass, Oregon on their success with this son of Dor-Mac's Bardoliermere 40th and Miss Burgess 7th of Woodlawn, by Postelmere 400.

Now just a minute — please don't leave!

The Cow Palace Grand Champion Female was from the same dam, Miss Burgess 7th of Woodlawn, by Postelmere 400, also from the Hoots exhibit.

WOODLAWN FARM

SINCE 1881

L. B. PIERCE AND SONS CRESTON, ILLINOIS

doleenmere 17; Mahogany Farm, Williamston, Mich., $700.00.

Blackbird Progress 5 of G O; s. Great Oaks Bardoleenmere 17; Stueland Bros., Calamus, Iowa, $950.00.

Juana 19 of Great Oaks; s. Great Oaks Bardoleenmere 17; Stueland Bros., Calamus, Iowa, $510.00.

Lucy 19 of Great Oaks; s. Great Oaks Bardoleenmere 17; Staley Farms, Liberty, Mo., $1100.

Elslow K 3 of Great Oaks; s. Great Oaks Bardoleenmere 17; Gordon Schweitzer, Petersburg, Ont., $875.00.

Ericalette 4 of Great Oaks; s. Great Oaks Bardoleenmere 17; Knobby Hills Farm, Clyde, Mich., $550.00.

Blackcap 52 of Great Oaks; s. Great Oaks Bardoleenmere 17; R. H. Bickle, Tavistock, Ont., $600.00.

Pride 56 of Great Oaks; s. Great Oaks Bardoleenmere 17; C. Seiter & Son, Rosebush, Mich., $500.00.

Barbara Kate of Great Oaks; s. Bandolier of Anoka 106; Staley Farms, Liberty, Mo., $1900.

Karama M of Great Oaks; s. Bardoliermere G 35; Herman Bachus, Plymouth, Mich., $600.00.

Zara 6 of Great Oaks; s. Bardoliermere G 35; Mahogany Farm, Williamston, Mich., $1550.00.

Mignonne W 3 of Great Oaks; s. Bardoliermere G 35; Dr. Tom Bowstead, Dewitt, Iowa, $600.00.

Blackcap 57 of Great Oaks; s. Bardoliermere G 35; Stueland Bros., Calamus, Iowa, $750.00.

Eline 27 of Great Oaks; s. Bardoliermere 10; Gordon Schweitzer, Petersburg, Ont., $625.00.

Katinka 23 of Great Oaks; s. Black Bardolier of Den Mor; C. Seiter & Son, Rosebush, Mich., $500.00.

Georgina 13 of Great Oaks; s. Great Oaks Bardoleenmere 21; T. Alex Edwards, Arva, Ont., $1100.00.

It was erroneously stated in the Woodlawn Farms ad in the November issue that Mr. Franklin A. Pruitt, a recent purchaser of Woodlawn Farms cattle, was from Milford, Iowa. Mr. Pruitt's address is Milford, Illinois.

EDITORIAL

(Continued from page 40)

competition developed for production of top breeding cattle makes it imperative that each individual herd is operated in the most profitable manner. There never was a time when it wasn't profitable for a registered breeder to upgrade his herd and cull the undesirables and 1960 will be no exception. Registered herds will be improved as long as individual owners are willing to carry on a selective breeding program plus eliminating the less productive animals. The cost-per-head for operation will go down and the percentage of profit will increase and every breeder of registered Angus can prove to the commercial man how he can stay in the black with the Blacks.

ABERDEEN-ANGUS are on the MARCH in the SOUTHWEST

The NEW MEXICO STOCKMAN

Will Keep you informed about this BOOMING NEW MARKET

Send for Free Sample Copy

P. O. Box 616 ALBUQUERQUE, N. M.

ANOTHER IMPORTANT IMPORT TO LE WA FARM

PERTH

FIRST PRIZE

WINNER

. . . *Imp. Eventmor of Bywell (143009)*

Extremor of Douneside (136585)	Emor of Derculich (128875)	Prince Pridemar of Gaidrew (120914)	Keystone of Dunira
			Primrose of Gaidrew
		Enamorate of Derculich (119307)	Edward P. of Sandy
			Ena of Ballindalloch
	Extrabelle of Douneside (146919)	Ballochy Belbucks (123688)	Elbucks of Tillyrie
			Bellora of Ballochy
		Extract of Douneside (131345)	Educate of Derculich
			Extra of Ballintomb
Evace of Bywell (150961)	Prince of Paradise (130280)	Emperor of Derculich (126370)	Prince Pridemar of G.
			Eyra of Derculich
		Pride of Padua (115313)	Black Beauty of Ballin
			Paola 3d of Braevail
	Evance of Bywell (142685)	Black Magic of Bywell (122840)	Evenco of Bywell
			Black Madam of Bywell
		Evanda of Bywell (134769)	Mandal of Bywell
			Evaboxa 2d (100797)

A son of the March 1951 Perth Supreme Champion Bull and out of the same family of cows that produced the 1952 Perth Supreme Champion, Evaberg of Hampton Lucy. He will be in service at Le Wa Farm — where the best of Scotland can be purchased right here in the U. S. A.

He Is The Sire Of *Important* Calves

JUNO ERICA 2d of EYNSHAM, sold for 2600 gns in Eynsham dispersal sale 9-8-59. Was Reserve Champion Baby Beef at Smithfield 1956.

JUNO ERICA 4th of EYNSHAM, sold for 2500 gns in dispersal.

JOSEPHA ERICA 2d of EYNSHAM, sold for 2000 gns in dispersal. Was Breed Champion Royal Counties, Reserve Champion Female R. A. S. E. and best bred in England or Wales at Royal Show; Reserve Beef Champion Newbury; 1st at Bath; 1st at West; 1st at Three Counties and 1st at Peterborough 1957.

JUNO ERICA 3d of EYNSHAM, sold for 2200 gns in dispersal.

JULIUS ERIC of EYNSHAM, sold for 2000 gns in dispersal.

JARVIC ERIC of EYNSHAM, Reserve Male Champion Peterborough 1957.

PRECIOUS of EYNSHAM, Supreme Champion at Lincoln and Royal Norfolk 1958 and Supreme Beef Champion Cambs and Ely 1959.

SEASONS GREETINGS TO YOU ALL

LE WA FARM

Wallace & Le Carroll, Owners
Residence Phone Lake Forest 263

900 N. Waukegan Rd.
LAKE FOREST, ILLINOIS

Tom Chalmers, Manager
Farm Phone Lake Forest 256

FFV
FOUNDATION FEMALES OF VIRGINIA

150 VIRGINIA'S FINEST
FEMALE SALE
FEBRUARY 22, 1960
RICHMOND, VIRGINIA

BARDOLIERMERE N. T.
Sired by the University of Illinois bull, Dor-Mac's Bardoliermere 21st.
ILLINI BELL BOY
Visitors Welcome
KEITH V. TURNER
CHAMPAIGN, ILLINOIS

ANGUS

Have you noticed? When you see a prize winner you find the BLOOD of Eileenmere 61 or 85 or Prizemere 32 in its pedigree . . . .

PLEASE NOTE OUR HERD SIRES

Black Bardolier 3221: Great-grandson of Bandolier of Anoka and son of Black Bardolier of White Gates 3d.

Epponian 578: Great-grandson of Epponian 8th, International Grand Champion by Eileenmere 61.

Barbarian 650: Great-grandson of Prizemere 32, International Grand Champion.

Epponian 39F6: Son of Epponian 578.

Cross Bardolier on Eileenmere and Prizemere blood and you really have a Prize Winner.

DOUGLASDALE STOCK FARM
H. A. Douglas BRONSON, MICHIGAN
8 mi. East Sturgis on U. S. 112.

ON ANGUS TRAILS

(Continued from page 43)

A year ago the USDA guessed that there would be a 300,000,000 bushel carry over of the 1958 corn crop; a soybean carry over of 80,000,000 bushels. The most recent figures show these guesstimates too high by 500 per cent and 200 per cent, respectively.

■

Fear that cranberries from the northwestern states, chemically sprayed to kill weeds, carry enough residue to make them dangerous from a cancer standpoint, has pulled most of this crop off the market. That these sprayed berries caused cancer in mice prompted the action. This, on top of a federal move to halt the expanded use of hormone additives to cattle feed brings up a nice question in business morals and ethics. It might be that Charles Van Doren was a 22-caliber piker in this day of the fast buck.

PLEASANT VALLEY HERD DISPERSION

Oklahoma City, Okla., Sept. 30, 1959

SUMMARY:

68 Lots	$23,035.00, average	$ 351.98
5 Bulls	2,535.00, average	507.00
63 Cows	21,400.00, average	339.68
Top 10 Head	6,835.00, average	683.50
Top Bull—KerMac Marshall 29; 4-24-58; s. Hyland Marshall; d. Gammer Elissa of CT; purchased by A. H. Thrash, Odell, Tex.		1125.00
Top Cow—Bummers Maid D S 4; 5-15-53; s. Bandolier 323 of Wilton; d. Bohanna Maid; purchased by United Transports, Oklahoma City, Okla.		900.00

SALE REPORT

(Includes lots which sold for $325.00 or more)

BULLS:

Pleasant Valley Eileenmere; s. Three Rivers Eileenmere 2; R. D. Richardson, Oklahoma City, Okla., $525.00.

Bandolier of P V 2; s. Bandolier of Orchard Hill 52; Glen E. Smith, Noble, Okla., $530.00.

COWS:

Angus Valley Queen 28; s. Prince Sunbeam 105; A. T. King, Norman, Okla., $390.00.

Pleasant Valley Barbara; s. Bardoliermere 2 of Bee Mac; United Transports, Oklahoma City, Okla., $535.00.

Pleasant Valley Blackbird; s. Bardoliermere 2 of Bee Mac; United Transports, Oklahoma City, Okla., $370.00.

Pleasant Valley Barbara 2; s. Bandolier of Orchard Hill 52; Rorem & Bonney, Oklahoma City, Okla., $325.00.

Evergreen Erica of P V 2; s. Bandolier of Orchard Hill 52; United Transports, Oklahoma City, Okla., $410.00.

Pride:ta D Bar S; s. R L S Prince Eric 37; Marvin Gates, Stillwater, Okla., $385.00.

Angus Valley Barbara 49; s. Black Peer 28 of Angus Valley; W. N. Walton, Norman, Okla., $535.00.

Angus Valley Georgina 24; s. Envious Bardolier 3; United Transports, Oklahoma City, Okla., $625.00.

Evergreen Erica of P V; s. Black Peer 162 of A V; Ray Thomas, Shawnee, Okla., $425.00.

Miss Sulphur 5; s. Prince Elbon of Wildot 18; United Transports, Oklahoma City, Okla., $760.

Three Rivers Blackcap 15; s. Bandoliermere 84; Angus Haven Farm, Cherokee, Okla., $450.00.

Gammer of Triple E 3; s. Master Peer of EEE 3; United Transports, Oklahoma City, Okla., $500.00.

Pleasant Valley Pride 8; s. Prince of Orchard Hill 7; Marvin Gates, Stillwater, Okla., $325.00.

Pleasant Valley Fairy 4; s. Envious Pleasant Valley 10; John Florence, Oklahoma City, Okla., $330.00.

AV Blackcap Bessie 14; s. Black Peer 28 of Angus Valley; United Transports, Oklahoma City, Okla., $600.00.

Paramount Barbara; s. Black Knight 13 of Angus Valley; W. N. Walton, Norman, Okla., $380.

AV Bandy Maid 3; s. Black Peer 28 of Angus Valley; Angus Haven Farm, Cherokee, Okla., $480.00.

Pride 294 of Sunbeam; s. Prince Esquire of Sunbeam; Angus Haven Farm, Cherokee, Okla., $700.00.

P V Bernadette; s. Prince of Red Gate 45; Ray Thomas, Shawnee, Okla., $450.00.

Angus Valley Blackbird 114; s. Black Peer 28 of Angus Valley; United Transports, Oklahoma City, Okla., $400.00.

RH Quality Edwina 11; s. Quality Prince 17 RH; William N. Walton, Norman, Okla., $400.

Black Rose 9 of PSF; s. Prince Quality 27 of P S F; United Transports, Oklahoma City, Okla., $430.00.

Pleasant Valley Jilt; s. Pleasant Valley Peer; United Transports, Oklahoma City, Okla., $430.

Georgina of P V 45; s. Prince of Red Gate 45; United Transports, Oklahoma City, Okla., $510.

Adang Quality Witch 2; s. Quality Prince 17; United Transports, Oklahoma City, Okla., $375.

Success - - -
to the bidders and buyers who showed us they liked Roth Farms bred cattle in our November 9th Production Sale.

Sons of our herd bulls topped the sale.

DOR-MAC'S BARDOLIERMERE 65th
Owned jointly with Perry Philips and J. C. McLean.
Full brother to the 1956 International Grand Champion.

DOR-MAC'S BARDOLIERMERE 34th
Reserve Champion at the First Illinois State Futurity.

SEASONS GREETINGS TO YOU ALL

Roth Farms
D. K. ROTH GIBSON CITY, ILLINOIS

R. C. LINDSAY "3" RIVERS HERD DISPERSAL

Ft. Gibson, Oklahoma, Sept. 12th, 1959

SUMMARY:

95 Lots	$53,400.00, average	$ 562.10
19 Bulls	9,605.00, average	505.52
76 Cows	43,795.00, average	576.25
Top 10 Head	9,050.00, average	905.00
Top Bull—T R Eileenmere 40; 9-20-54; s. Three Rivers Eileenmere 2; d. Even Estha of Three Rivers 3; consigned by R. C. Lindsay, Ft. Gibson, Okla.; purchased by D. C. Brant, Stigler, Okla.		1600.00
Top Cow—Witch of Muskogee 25; 5-4-48; s. Juryman of Don Head; d. Winsome of Muskogee 18; consigned by R. C. Lindsay, Ft. Gibson, Okla.; purchased by Dana R. McCarty, Henryetta, Okla.		875.00

SALE REPORT

(Includes lots which sold for $550.00 or more)

BULLS:

Bardoliermere H L; (Hissom & Lindsay); s. Bardoliermere K 6; Fred Drummond, Pawhuska, Okla., $1050.00.

T R Eileenmere 106; (R. C. Lindsay); s. T R Eileenmere 40; Bacone College, Bacone, Okla., $825.00.

Entry — Fred Drummond, Pawhuska, Okla., $550.00.

COWS:

Even Estha of Three Rivers 2; (R. C. Lindsay); s. Three Rivers Lad; Kenneth Lowry, Dewey, Okla., $700.00.

Three Rivers Blackcap 2; (R. C. Lindsay); s. Three Rivers Lad; KerMac Angus Ranch, Poteau, Okla., $625.00.

Juananna of Three Rivers; (R. C. Lindsay); s. Juryman of Don Head; Harold Spencer, Pittsburg, Kan., $750.00.

Elba T of Three Rivers 2; (R. C. Lindsay); s. Queens Lad of I R 3; KerMac Angus Ranch, Poteau, Okla., $675.00.

Eborea of Three Rivers 5; (R. C. Lindsay); s. Queens Lad of I R 3; Oklahoma State University, Stillwater, Okla., $825.00.

Three Rivers Evergreen; (R. C. Lindsay); s. Queens Lad of I R 3; KerMac Angus Ranch, Poteau, Okla., $700.00.

Even Estha of Three Rivers 3; (R. C. Lindsay); s. Queens Lad of I R 3; KerMac Angus Ranch, Poteau, Okla., $600.00.

Elluna of Muskogee 3; (R. C. Lindsay); s. Juryman of Don Head; KerMac Angus Ranch, Poteau, Okla., $600.00.

Three Rivers Juanna; (R. C. Lindsay); s. Queens Lad of I R 3; KerMac Angus Ranch, Poteau, Okla., $700.00.

Edella of Three Rivers 4; (R. C. Lindsay); s. Queens Lad of I R 3; Caney Valley Angus Farms, Cedar Vale, Kan., $675.00.

Elba of Three Rivers 18; (R. C. Lindsay); s. Elbmere 2; KerMac Angus Ranch, Poteau, Okla., $750.00.

Georgina of Muskogee 2; (R. C. Lindsay); s. Juryman of Don Head; KerMac Angus Ranch, Poteau, Okla., $700.00.

R O Fs Miss Burgess 8; (Max W. Lindsay); s. Prince 105 of Red Oak; Dan R. McCarty, Henryetta, Okla., $600.00.

Evergreen of Muskogee 87; (R. C. Lindsay); s. Juryman of Don Head; KerMac Angus Ranch, Poteau, Okla., $600.00.

Evergreen of Three Rivers 2; (Gale W. & Mary Lindsay); s. Queens Lad of I R 3; KerMac Angus Ranch, Poteau, Okla., $575.00.

Barbara of Blue Top 63; (R. C. Lindsay); s. Quality Prince 4 of Angus Valley; David F. Peixotto, Wetumka, Okla., $550.00.

Lassie Blackcap M L 3; (R. C. Lindsay & Sons); s. Queens Lad of I R 3; KerMac Angus Ranch, Poteau, Okla., $700.00.

Georgina of Three Rivers; (R. C. Lindsay); s. Queens Lad of I R 3; Dana R. McCarty, Henryetta, Okla., $850.00.

Witch of Three Rivers 4; (R. C. Lindsay & Sons); s. Queens Lad of I R 3; KerMac Angus Ranch, Poteau, Okla., $600.00.

Juana M L 2; (R. C. Lindsay); s. Queens Lad of I R 3; D. C. Brant, Stigler, Okla., $675.00.

Miss Burgess of T R; (Max W. Lindsay); s. Bandoliermere 84; S. S. Gibson, Claremore, Okla., $600.00.

Edella of T R 3; (R. C. Lindsay & W. B. Hissom); s. Queens Lad of I R 3; Angus Haven Farms, Cherokee, Okla., $575.00.

Juana of Three Rivers 4; (R. C. Lindsay); s. Queens Lad of I R 3; Angus Haven Farms, Cherokee, Okla., $750.00.

Eborea of T R; (R. C. Lindsay); s. Bandoliermere 84; KerMac Angus Ranch, Poteau, Okla., $575.00.

T R Empress; (R. C. Lindsay); s. Queens Lad of I R 3; KerMac Angus Ranch, Poteau, Okla., $550.00.

Even Estha of T R; (R. C. Lindsay); s. Queens Lad of I R 3; KerMac Angus Ranch, Poteau, Okla., $700.00.

Burgess 584 of Sunflower; (R. C. Lindsay); s. Ever Prince of Sunflower; Dr. V. G. Baysinger, Pekin, Ill., $650.00.

Juanna of T R 2; (R. C. Lindsay); s. Queens Lad of I R 3; Stewart Sewell, Jacksboro, Tex., $700.00.

Blackcap Lassie of T R; (R. C. Lindsay); s. Queens Lad of I R 3; Angus Valley Farms, Tulsa, Okla., $775.00.

Queen Mother of T R; (R. C. Lindsay); s. Bandoliermere 84; Dr. V. G. Baysinger, Pekin, Ill., $725.00.

Blue Ribbon of T R 3; (R. C. Lindsay); s. Bandoliermere 84; Dr. V. G. Baysinger, Pekin, Ill., $750.00.

Blackcap of T R; (R. C. Lindsay); s. Queens Lad of I R 3; C. H. Moore, Stonewall, Okla., $700.00.

Edella of T R 4; (R. C. Lindsay); s. Three Rivers Eileenmere 2; D. C. Brant, Stigler, Okla., $575.00.

Eborea 7 of T R; (R. C. Lindsay); s. Three Rivers Eileenmere 2; Dr. V. G. Baysinger, Pekin, Ill., $600.00.

Black Empress 3 of T R; (R. C. Lindsay); s. Homeplace Eileenmere 49; Harold Spencer, Pittsburg, Kan., $625.00.

Blackcap of T R 12; (R. C. Lindsay); s. T R Eileenmere 100; Oklahoma State University, Stillwater, Okla., $650.00.

Even Estha of T R 5; (R. C. Lindsay); s. Three Rivers Eileenmere 2; Fred Drummond, Pawhuska, Okla., $575.00.

Miss Burgess 4 of T R; (Max W. Lindsay); s. Bandoliermere 84; Fred Drummond, Pawhuska, Okla., $575.00.

Even Estha 3 of T R; (R. C. Lindsay); s. Homeplace Eileenmere 49; S. S. Gibson, Claremore, Okla., $550.00.

Blackcap of T R 13; (R. C. Lindsay); s. Homeplace Eileenmere 49; Barney Barnes, Roosevelt, Okla., $650.00.

Eborea 10 of T R; (R. C. Lindsay); s. Homeplace Eileenmere 49; Dr. V. G. Baysinger, Pekin, Ill., $575.00.

Miss Burgess 6 of T R; (Max W. Lindsay); s. Homeplace Eileenmere 49; Ramon Geren, Arkoma, Okla., $575.00.

Blackcap Empress 4 of T R; (R. C. Lindsay); s. Three Rivers Eileenmere 2; Diem Angus Ranch, Inola, Okla., $575.00.

Energy of T R 3; (R. C. Lindsay); s. T R Eileenmere 100; R. C. Williams, Sallisaw, Okla., $600.00.

Queen of T R 3; (R. C. Lindsay); s. T R Eileenmere 100; Red Bud Angus Farm, Broken Arrow, Okla., $600.00.

Juana 10 of T R; (R. C. Lindsay); s. Keystone B 6 of Essar; Francis J. Taylor, Muskogee, Okla., $575.00.

ANGUS VALLEY

A HERD THAT HAS PRODUCED MANY OF THE FINEST CATTLE EVER PRODUCED IN AMERICA . . . THERE'LL BE MORE FOR YOU TO CHOOSE FROM

JANUARY 9, 1960

AT THEIR 13th ANNUAL SALE

•

TULSA, OKLA.

We wish to Announce that

SUGAR LOAF FARM

has acquired an interest in

WHITNEYMERE 81st

"After John Frenzel and I made two different trips to your farm and saw the great calves the "81st" is siring, including the outstanding calf he produced from that daughter of Scottish Prince that you have, we both became convinced that here is one of America's good breeding bulls. With his tremendous depth of body and marvelous fleshing qualities, he would fit well into anyone's breeding program, and I was delighted to recommend to Mr. Harper that he purchase a breeding interest in the "81st", with the particular thought in mind of mating him to daughters of Scottish Prince. I am happy to report to you that the deal has now been consummated.

"I am looking forward to seeing the great string of young bulls sired by the "81st" that you have entered in the Great Atlantic Bull Show and Sale on January 25th and 26th."

. . . *Dave Canning*

Crossways Farm

MR. AND MRS. J. A. HARRIS, III
OWNERS

WHITNEYMERE 81st

Homeplace Eileenmere 210th 1268297	Eileenmere 487th 668743	Eileenmere 85th 470007	Eileenmere 32d 428072
			Enchantrene 364519
		Pauline T. 6th 523013	Eileenmere 32d 428072
			Pauline T. 4th 363531
	Gammer Glencarnock 746963	Guerson of Banks 639964	Endymion of Tillyrie 635741
			Gammer Eubena 633850
		Gammer Erdonia 2d 636905	Endymion of Tillyrie 635741
			Gammer Erdonia 633874
Whitney Blackcap 25th 1553678	Whitney Envious 9th 1047370	Envious Blackcap B. 6th 504417	Envious Marshall 3d 438496
			Blackcap Lassie B. 9th 459883
		Whitney Miss Burgess 7th 798332	Ames Plantation Pride's Eric
			Briarcliff Miss Burgess 44th 467098
	Blackcap of Don Head 13th 1024965	Bandolier of Anoka 16th 744747	Bandolier of Anoka 10th 585879
			Barbara Rose of Anoka 7th 744743
		Blackcap of Northlane 3d 698385	Black Marshall H. 528343
			Blackcap of Northlane 2d 510439

CHAS. MANNING
HERDSMAN

GWYNEDD VALLEY
PENNSYLVANIA

YES!

A TRIPLE THREAT AT ANGUS VALLEY FARMS

ELITE OF TOFTS
The Imported Scotch Champion

BLACK EPIC 9 OF AV
The Cowman's Bull

DOR-MAC'S BARDOLIERMERE 115
Paternal Brother To Three International Grand Champions

THEIR GET AND SERVICE FEATURED

JANUARY 9, 1960

AT ANGUS VALLEY'S 13th ANNUAL SALE

AT THE FARM

TULSA, OKLA.

- 20 BULLS
- 55 FEMALES

EMERITUS HERD DISPERSION

Cushing, Oklahoma, September 5, 1959

SUMMARY

64 Lots	$19,397.00, average	$ 303.07
7 Bulls	1,750.00, average	250.00
57 Cows	17,647.00, average	309.50
Top 10 Head	4,460.00, average	446.50
Top Bull—Quality Prince 45 of G H; 4-24-55; s. A J Quality Prince; d. Blackbird Glencarnock 63; consigned by Angus Heaven Ranch, Cushing, Okla.; purchased by O. S., Jr. & C. D. Anderson, Oilton, Okla.		550.00
Top Cow—Annex Heather Rose; 5-28-53; s. Black Knight 6 of Angus Valley; d. Angus Valley Heather Rose; consigned by Mr. & Mrs. Fred Jones, Cushing, Okla.; purchased by T. B. Clifford, New Orleans, La.		575.00

SALE REPORT

(Includes lots which sold for $300.00 or more)

BULLS:

Douglass 5 of Angus Valley; (Mr. & Mrs. Fred Jones); s. Black Knight 6 of Angus Valley; Triple C Farms, New Orleans, La., $325.00.

Paramount Knight 950; (O. S., Jr. & C. D. Anderson); s. Black Knight 954 of AV; A. M. Jones, Great Bend, Kan., $350.00.

COWS:

A V Enchantress Erica; (Mr. and Mrs. Fred Jones); s. Black Peer 28 of Angus Valley; Ray Thomas, Shawnee, Okla., $400.00.

A J Quality Gammer 2; (Mr. and Mrs. Fred Jones); s. Quality Prince 19; Triple C Farms, New Orleans, La., $360.00.

ROF Miss Barbara 9; (Mr. & Mrs. Fred Jones); s. Black Peer 34 of Angus Valley; Ward Cappell, Kinder, La., $400.00.

Miss Burgess 2 of Annex; (Mr. & Mrs. Fred Jones); s. Black Peer 28 of Angus Valley; Ward Cappell, Kinder, La., $300.00.

Annex Erica 4; (Mr. & Mrs. Fred Jones); s. Black Knight 6 of Angus Valley; Ray Thomas, Shawnee, Okla., $360.00.

Lady Ida of FF 8; (Mr. & Mrs. Fred Jones); s. Quality Prince of F F 12; Ray Thomas, Shawnee, Okla., $350.00.

Black Ribbon of Annex 3; (Mr. & Mrs. Fred Jones); s. Eileenmere Quality Prince; Triple C Farms, New Orleans, La., $310.00.

Erica 2 of Annex; (Mr. & Mrs. Fred Jones); s. Black Peer 86 of Angus Valley; O. S., Jr. & C. D. Anderson, Oilton, Okla., $450.00.

Enchantress 7 of A V; (Mr. & Mrs. Fred Jones); s. Postelmere of Thousand Hills; Ray Thomas, Shawnee, Okla., $310.00.

Queens Pride of Annex; (Mr. & Mrs. Fred Jones); s. Black Peer 28 of Angus Valley; Gene Klintworth, Mannford, Okla., $350.00.

Edwina 37 of Oklahoma; (Mr. & Mrs. Fred Jones); s. Qualitys Master Prince; Ward Cappell, Kinder, La., $500.00.

Angus Valley Eline 4; (Mr. & Mrs. Fred Jones); s. Postelmere of Thousand Hills; A. M. Jones, Great Bend, Kan., $315.00.

Missouri Barbara 3 of Annex; (Mr. & Mrs. Fred Jones); s. Black Knight 6 of Angus Valley; Triple C Farms, New Orleans, La., $350.00.

Angus Valley Erica 4; (Mr. & Mrs. Fred Jones); s. Prince Sunbeam 105; Gene Klintworth, Mannford, Okla., $300.00.

Angus Valley Heather Rose; (Mr. & Mrs. Fred Jones); s. Glen Eric of Angus Valley; Gene Klintworth, Mannford, Okla., $315.00.

Qualitess 7 of A V; (Mr. & Mrs. Fred Jones); s. Postelmere of Thousand Hills; A. M. Jones, Great Bend, Kan., $375.00.

Blackbird 3 of Annex; (Mr. & Mrs. Fred Jones); s. Black Peer 86 of Angus Valley; Ward Cappell, Kinder, La., $300.00.

Black Talta of Annex; (Mr. & Mrs. Fred Jones); s. Black Peer 86 of Angus Valley; Gene Klintworth, Mannford, Okla., $325.00.

Miss Juanerra 5 of Annex; (Mr. & Mrs. Fred Jones; s. Black Knight of Angus Valley; Triple C Farms, New Orleans, La., $310.00.

Angus Valley Blackbird 45; (Mr. & Mrs. Fred Jones); s. Evascus of Miller Dale; Ward Cappell, Kinder, La., $350.00.

Blackbird F of Annex; (Mr. & Mrs. Fred Jones); s. Black Peer 86 of Angus Valley; Triple C Farms, New Orleans, La., $360.00.

Angus Valley Pride 6; (Mr. & Mrs. Fred Jones); s. Postelmere of Thousand Hills; A. M. Jones, Great Bend, Kan., $350.00.

Angus Valley Erica 2; (Mr. & Mrs. Fred Jones); s. Commander of Angus Valley; Ward Cappell, Kinder, La., $440.00.

Black Burgess of Annex 3; (Mr. & Mrs. Fred Jones); s. Douglass 5 of Angus Valley; Gene Klintworth, Mannford, Okla., $310.00.

Estella 2 of Hi Hope; (O. S., Jr. & C. D. Anderson); s. Prince Quality of O A M C 7; T. B. Clifford, New Orleans, La., $300.00.

Erica 98 of P S F; (O. S., Jr. & C. D. Anderson); s. Prince Quality of O A M C; O. S., Jr. & C. D. Anderson, Oilton, Okla., $300.00.

Blackcap Bessie 64; (O. S., Jr. & C. D. Anderson); s. Prince Sunbeam 589; O. S., Jr. & C. D. Anderson, Oilton, Okla., $350.00.

Evergreen C 73; (Angus Heaven Ranch); s. Sedgwicks Black Poe; T. B. Clifford, New Orleans, La., $400.00.

Pride of Angus Heaven; (Angus Heaven Ranch); s. Quality Prince 45 of G H; T. B. Clifford, New Orleans, La., $310.00.

Mayo Q of Bridge; (Russell Bridge & Family); s. Creekland Black Prince 6; T. B. Clifford, New Orleans, La., $325.00.

Jennie Lee B 2; (J. D. Breen, M. D.); s. Black Prince of Cushing; E. R. Fillmore & Sons, Cushing, Okla., $375.00.

VALLEY VIEW FARMS DISPERSION SALE

Siloam Springs, Ark., Sept. 16, 1959

SUMMARY:

70 Lots	$24,840.00, average	$ 354.85
11 Bulls	3,620.00, average	329.09
59 Cows	21,220.00, average	359.66
Top 10 Head	4,930.00, average	493.00
Top Bull—Valley View Knight; 1-28-56; s. Black Knight 104 of AV; d. Guersons Sealva; purchased by Turn Pike Ranch, Miami, Okla.		500.00
Top Cow—Rose Coulee of Gorum; 9-1-54; s. Eileenmere 939; d. Princess of Rose Coulee 2; purchased by Shadow Mist Farm, Rogers, Ark.		700.00

SALE REPORT

(Includes lots which sold for $375.00 or more)

BULL:

Valley View Black Peer 2; s. Black Peer 186 of AV; C. A. Wickman, Gravette, Ark., $450.00.

COWS:

Jilt 2 of Shadow Mist; s. Eileenmere 612; Savery Ranch, Clinton, Mo., $375.00.

Miss Elba of Valley View; s. Prince of Red Gate 38; Savery Ranch, Clinton, Mo., $380.00.

Parkhill Pride; s. Eclipse 11 of Grassland; Turn Pike Ranch, Miami, Okla., $380.00.

Queen Mother of S F; s. Prince Sunbeam 316; R. C. Williams, Sallisaw, Okla., $400.00.

Blackbird Lady MK of Gorum; s. Eileenmere 939; Goldsmith Angus Farm, Siloam Springs, Ark., $525.00.

Queen Mother of Gorum; s. Prince Sunbeam 812; B. F. Beekman, Aurora, Mo., $430.00.

Ballinda of Valley View; s. Prince of Red Gate 38; Savery Ranch, Clinton, Mo., $500.00.

Enid Elba of Gorum 2; s. Eileenmere 939; Goldsmith Angus Farm, Siloam Springs, Ark., $535.

Enid Elva of Gorum; s. Oak Ridge Prince 49; R. C. Williams, Sallisaw, Okla., $385.00.

Sealva of Gorum; s. Oak Ridge Prince 49; Turn Pike Ranch, Miami, Okla., $375.00.

Lassie B of Gorum; s. Master Bandolier of R K; J. O. Willis, Westerville, Okla., $400.00.

Miss Barb of Valley View; s. Black Peer 186 of AV; R. C. Williams, Sallisaw, Okla., $400.00.

Queen Mother of Valley View; s. Black Peer 186 of AV; R. C. Williams, Sallisaw, Okla., $400.00.

Miss Orlando Barb B; s. Flipto Barb B; R. C. Williams, Sallisaw, Okla., $400.00.

Missouri Barbara of ROF 8; s. Black Peer of Red Oak 50; R. C. Williams, Sallisaw, Okla., $385.00.

Juanerra Erica of Gorum 2; s. Black Knight 104 of AV; R. C. Williams, Sallisaw, Okla., $375.00.

Missourian of Valley View; s. Valley View Knight; Paul Schick, Mountain Home, Ark., $400.00.

Queen Mother of Gorum 2; s. Black Knight 104 of AV; R. C. Williams, Sallisaw, Okla., $405.00.

Edwina of Valley View; s. Prince of Red Gate 38; Shadow Mist Farm, Rogers, Ark., $375.00.

Queen Bee of Valley View; s. Prince of Red Gate 38; Shadow Mist Farm, Rogers, Ark., $400.

Effy Erica Z; s. Prince 12 of Castleloch; Raymond Wilcox, Tahlequah, Okla., $390.00.

Blackbird Lady MK of Gorum 2; s. Black Knight 104 of AV; J. O. Willis, Westerville, Okla., $375.00.

G M Elba of ROF; s. Bandoliermere 40; Turn Pike Ranch, Miami, Okla., $390.00.

Arkhaven Evergreen Lass 2; s. Blackcap Effie D 43; D. E. Rieff, Prairie Grove, Ark., $390.00.

Arkhaven Barbara Bonnie; s. Blackcap Effie D 43; R. C. Williams, Sallisaw, Okla., $380.00.

Enid Elba Lamart 45; s. Evolution Lad S; J. O. Willis, Westerville, Okla., $400.00.

Lassie of Valley View; s. Black Knight of G A F; Paul Schick, Mountain Home, Ark., $455.

Missouri Barbara of ROF 4, s. Bandoliermere 40; D. E. Rieff, Prairie Grove, Ark., $405.00.

ET Erica of ROF 2; s. Bandoliermere 40; Shadow Mist Farm, Rogers, Ark., $430.00.

McKENZIE ANGUS DISPERSION

Colbert, Ga., September 17-18, 1959

SUMMARY:

566 Lots	**$258,105.00,**	**average**	**$ 456.01**
36 Bulls	**31,665.00,**	**average**	**879.58**
530 Females	**226,440.00,**	**average**	**427.24**
Top 10 Head	**26,650.00,**	**average**	**2665.00**

Top Bull—Whitneymere 150; 2-10-55; s. Homeplace Eileenmere 210; d. Whitney Pride Lass 9; purchased by Dundee Ranch, Lutz, Fla. 10000.00

Top Cow—Miss Bardolier DJR 8; 12-4-53; s. Mercurys Bardolier DJR; d. Ervotte L 21; purchased by Dr. A. D. Simmons, Corryton, Tenn. 1725.00

SALE REPORT

(Includes lots which sold for $500.00 or more)

BULLS:

Dor Macs Bardoliermere 64; s. O Bardoliermere 2; Elmer Heubeck & Leroy Baldwin, Ocala, Fla., $5000.00.

Ankonian 3542; s. Homeplace Eileenmere 999 35; H. V. Hulegurd, Rochelle, Ill., $1750.00.

Ankonian F A 324; s. Eileenmere 1032; John C. Taylor, Anderson, S. C., $1000.00.

Eileenmere R G 100; s. Eileenmere 500; Knollwood Angus Ranch, Bartow, Fla., $500.00.

Ankonian 3533; s. Homeplace Eileenmere 999 35; T & C Ranch, Kingsland, Ga., $1750.00.

Erica Bandolier Lad LP; s. Evas Bandolier Lad; M. R. Robinson, Donalsonville, Ga., $910.

Entry—W. A. Thornton, Decatur, Ga., $500.

Whitneymere 580; s. Whitneymere; J. R. Gilson, Donalsonville, Ga., $535.00.

McKenzie Bardoleenmere 17; s. Great Oaks Bardoliermere 17; G. S. Slough, Crawford, Ga., $575.

McKenzie 999 3; s. Ankonian 3542; R. O. Caldwell, Concord, N. C., $600.00.

Featuring...

EILEENMERE OF L & E 20

Futurity Champion Bull at the 1957 Iowa State Show and Sale.

We now have 8 yearling bulls sired by this bull which will be ready for heavy service now or next year. We also have 20 spring and early summer bull calves coming on, all sired by L & E 20th. The L & E 20th is siring some outstanding bull calves, the kind that will sire the right kind of steer calves on the range.

Best wishes go to W. D. Fortner of Biddle, Montana, who bought 2 yearling bulls by L & E 20th and also to Wilbur Leach of Johnstown, Nebraska, who bought a top bull also sired by L & E 20th.

Forest Hill Farm

ELMER JOHNSON **KIRON, IOWA**

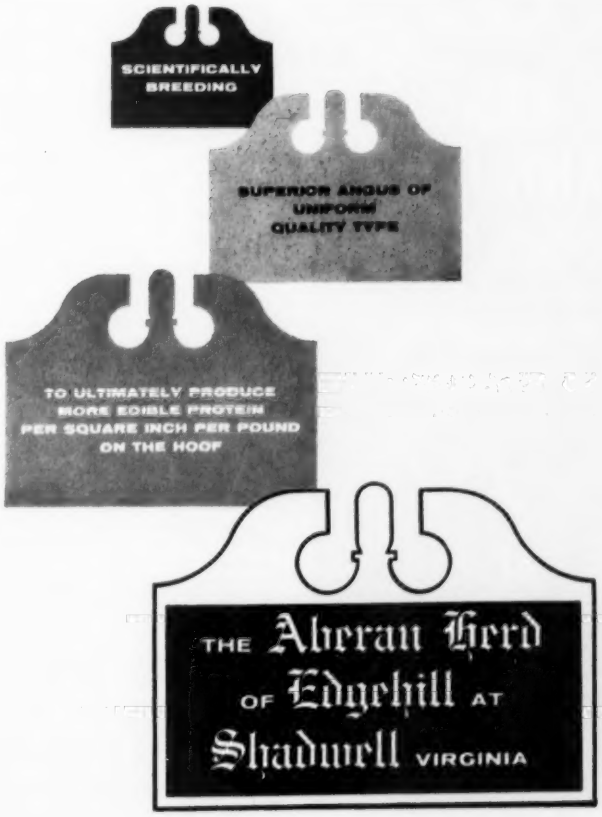

YOU WILL GET MORE ANGUS VALUE AT

Angus Valley Farms

13th ANNUAL SALE

• 20 BULLS
• 55 FEMALES

January 9, 1960

AT THE FARM

TULSA, OKLA.

McKenzie 909; s. Ankonian 3542; G. S. Slough, Crawford, Ga., $500.00.

Whitneymere 7063; s. Whitneymere 6363; P. V. Stripling, Metter, Ga., $850.00.

Entry—M. R. Robinson, Donalsonville, Ga., $700.00.

COWS:

Gammer of Dor Mac 9; s. O Bardoliermere 2; Gleannloch Farm, Houston, Tex., $1000.00.

Dor Macs Blackcap Empress 38; s. O Bardoliermere 2; Bold Stream Farm, Middlebrook, Va., $600.00.

Dor Macs Blackcap Empress 30; s. O Bardoliermere 2; Greenoaks Plantation, Madison, Ga., $1425.00.

Gammer of Dor Mac 7; s. O Bardoliermere 2; Bold Stream Farm, Middlebrook, Va., $610.00.

Barbara of Dor Mac; s. O Bardoliermere 2; L. J. Smith & Sons, Hedrick, Ia., $775.00.

Bull Calf—Milton Mize, Americus, Ga., $975.

Dor Macs Winsome; s. McLeandolier; C. W. Burruss, Greensburg, Ky., $750.00.

Edwinamere Tolan 12; s. Eileenmere 1100; Charles Miller Angus Ranch, Riceville, Tenn., $700.00.

Blackbird of Red Gate 24; s. Imp Prince of Rowley; Arthur Williams, Clark, N. J., $525.00.

Homeplace Blackcap 112; s. Homeplace Eileenmere 687; Brooks Hill Farm, Thomasville, Ga., $725.00.

Whitney Blue Ribbon Lady 2; s. Homeplace Eileenmere 210; Hillview Ranch, Austin, Tex., $1000.00.

Eblina LP; s. Ankonian 3575; Ro-Mar Farms, Willacoochee, Ga., $700.00.

Juana Erica of Red Gate 26; s. Imp Prince of Rowley; Briarhill Farm, Union Springs, Ala., $725.00.

Pridemere T of M C; s. Eileenmere 1100; J. T. & Joe B. Edwards, Elberton, Ga., $970.00.

Homeplace Erica 19; s. Homeplace Eileenmere 687; Sugar Leaf Farms, Staunton, Va., $800.00.

Whitney Pride 154; s. Homeplace Eileenmere 210; T. L. Burruss, Greensburg, Ky., $510.00.

M F Zara 8; s. Eileenmere 1200; P. V. Stripling, Metter, Ga., $500.00.

Fannie Bess E & B; s. Black Conquestor; Bold Stream Farm, Middlebrook, Va., $700.00.

Rosebud of Don Mar 6K; s. Anokamere 23; Hillview Ranch, Austin, Tex., $825.00.

Annuity 4 of Wesley; s. Julius of Newhouse; Briarhill Farm, Union Springs, Ala., $560.00.

Homeplace Bal Georgina 4; s. Homeplace Eileenmere 492; J. P. Rogers, Reidsville, Ga., $575.

Miss Kristina of Maplecrest; s. Homeplace Eileenmere 511; H. E. Bishop, Murphy, N. C., $650.00.

Cherry Blossom 16 of Wesley; s. Julius of Newhouse; Martin Migliore, Cookeville, Tenn., $975.

Bradleys Jipsey B 2; s. Even Eric of Ballindalloch; Briarhill Farm, Union Springs, Ala., $825.

Heifer Calf—Ben Few, Anderson, S. C., $775.

Pinky Pride 4 of Wesley; s. Julius of Newhouse; Briarhill Farm; Union Springs, Ala., $775.00.

Heifer Calf—Ben Few, Anderson, S. C., $750.

Whitney Erianna 102; s. Whitneymere; Lake Bess Farm, Enterprise, Ala., $510.00.

Georgina R & Mc; s. Homeplace Eileenmere 500; Hillview Ranch, Austin, Tex., $525.00.

Caroland Blackcap EBL 120; s. Evas Bandolier Lad; W. A. Thornton, Decatur, Ga., $700.

Blackcap Empress of M C; s. Koran P of Balfron; J. B. Gilson, Donalsonville, Ga., $535.00.

Bangle C H of Hayston; s. Mr Eileenmere; Fred R. Wilson, Duluth, Ga., $1375.00.

Gammer 2 of Ridglea; s. Prince Maurice 2 of Mullaney; Bold Stream Farm, Middlebrook, Va., $600.00.

Blackcap E 13 of Highlands; s. Tolans Bandolier; P. V. Stripling, Metter, Ga., $525.00.

Steveway Blackcap Bessie; s. Evalier of Dalmeny; Elmer Heubeck, Ocala, Fla., $500.00.

Juana E P M; s. Homeplace Eileenmere 210; Greenoaks Plantation, Madison, Ga., $1000.00.

Ankony Coquette 28; s. Eileenmere 1032; Arthur Williams, Clark, N. J., $825.00.

Millarden Blackcap 46; s. Eileenmere of Woodbarr; Schriver Angus Ranch, Concord, Tenn., $510.00.

Georgious Gadie 4; s. Bandolier 157 of Wilton; Dr. Marcus Holland, Cochran, Ga., $750.00.

Gammer of Maplecrest; s. Ankonian 3537; Arthur Williams, Clark, N. J., $1250.00.

Manor Edna Eileen; s. Bardolier P S 2; Lorraine Farms, Macon, Ga., $750.00.

Artanna Zara 4; s. Koran P of Balfron; Martin Migliore & Sons, Cookeville, Tenn., $750.00.

Sun Blest Blackberry; s. Homeplace Eileenmere 210; Lake Bess Farm, Enterprise, Ala., $700.00.

Blackcap Missie 3 of B I; s. Moles Hill Eileenmere 32; Henke Angus Farm, Duluth, Ga., $1125.00.

Blackcap Rosebud of M C 2; s. Eileenmere R G 100; Arthur Williams, Clark, N. J., $1075.00.

Whitney Blackcap Empress 3; s. Whitney Bandolier 504; Charlie Nelson, Titusville, Fla., $500.

Mignonne of Maplecrest; s. Homeplace Eileenmere 492; Mitchell Bros., Colbert, Ga., $500.00.

Missouri Barbara of M C; s. Homeplace Eileenmere 511; Henke Angus Farm, Duluth, Ga., $960.00.

Ariel LP; s. Ankonian O B 13; J. P. Rogers, Reidsville, Ga., $680.00.

Elga of Gulfstream 3; s. Moles Hill Eileenmere 79; El Clair Ranch, Ft. Lauderdale, Fla., $700.

Sun Blest Blackcap Missie; s. Sun Blest Eileenmere; J. T. & Joe B. Edwards, Elberton, Ga., $500.00.

Blackbird ED 83; s. Homeplace Eileenmere 51; Schriver Angus Ranch, Concord, Tenn., $685.00.

Judy Blackcap E; s. Band Boy A 9; N. R. Farrell, Vienna, Ga., $600.00.

Black Jestress of K R 10; s. Bandolier 244 of Wilton; Miller Angus Ranch, Riceville, Tenn., $510.00.

Barbara Rose 12 of Great Oaks; s. Eileenmere R G 100; Olgiati Angus Farm, Chattanooga, Tenn., $700.00.

Airy Hall Eulima 2; s. Homeplace Eileenmere 383; W. G. Horstman, Social Circle, Ga., $525.

Homeplace Blackbird 158; s. Homeplace Eileenmere 278; J. P. Rogers, Reidsville, Ga., $500.00.

Zara of P V; s. Blackcap Barry of Wilton; Briarhill Farm, Union Springs, Ala., $925.00.

Rally Burgess 55; s. Homeplace Eileenmere 305; Grovelane Farm, Lake Wales, Fla., $500.00.

Floretta of Seven Springs; s. K B Eileenmere 11; Elmer Heubeck, Ocala, Fla., $550.00.

Barbara C S 5; s. Black Bandolier T G; M. R. Robinson, Donalsonville, Ga., $550.00.

Winsome Witch 2; s. Eileenmere 1024; Hillview Ranch, Austin, Tex., $805.00.

Lucy of MAF 3; s. H C Eileenmere 3; Hillview Ranch, Austin, Tex., $975.00.

Erica 64 of Great Oaks; s. Bardoliermere G 35; Grovelane Farm, Lake Wales, Fla., $510.00.

Katinka 2 of Big Ridge; s. Big Ridge Grenadier 2; Lake Bess Farm, Enterprise, Ala., $620.00.

Jilt of Alexis 3; s. Eileenmere 1024; Greenoaks Plantation, Madison, Ga., $1000.00.

BDs Blackcap 33; s. Beaverdams Eileenmere 2; Lake Bess Farm, Enterprise, Ala., $600.00.

Bandy Maid of Bruno; s. Eileenmere Eric 4 of T H; Lane Angus Ranch, Empire, Ga., $600.00.

Coquette 7 of Greenview; s. Double Effileenmere; J. T. & Joe B. Edwards, Elberton, Ga., $550.00.

Shandra Esthermere; s. Eileenmere 1551; H. M. Pickering, Hawkinsville, Ga., $500.00.

Miss Bardolier JDR 29; s. Sir Elberica K H F; Troy Thompson, Grayson, Ga., $1075.00.

Blackcap of R S 2; s. Hairs General 100; H. R. Duncan, Knoxville, Tenn., $550.00.

Trojan Erica of S S 2; s. Eppy Jr of Seven Springs; Dundee Ranch, Lutz, Fla., $750.00.

Shandra Pride 10; s. K B Eileenmere 11; Henke Angus Farm, Duluth, Ga., $775.00.

Prairie Hope Zara 5; s. Lar Eileenmere 2; Grovelane Farm, Lake Wales, Fla., $500.00.

Blackcap Jane 14; s. Barbs Juana of Ida; C. W. Burruss, Greensburg, Ky., $500.00.

BD Eisa Erica 14; s. Beaverdams Black Bour-

Angus purebreds . . . good investment for pride and profit!

YOUR investment in Angus purebreds is more than an investment for profit. It's also an investment in a way of life that offers stability and satisfaction.

What better pleasure is there than seeing your own blocky Black cattle on straight sturdy legs grazing on bountiful green pastures? What greater reward can you leave your sons, and posterity, than a superior animal with which to further improve the efficiency of all beef production . . . *a living heritage more important than gold?* And what a satisfaction to associate with other purebred breeders whose goals are the same as yours, whose methods of approaching these challenges may be different, and who respect you for following your path! These are the sincerest and friendliest people in the world.

Angus Are Naturally Hornless

Yes, this life with purebred Angus . . . "cattle raising at its best" . . . is the acme of pleasure—and success, too.

There are ever so many reasons: Modern-type cattle producing the beef housewives prefer and packers pay more for . . . easier calving, longer cow life, more calves per 100 cows . . . no snowburned udders, no cancer eye, less pink eye . . . efficient converters of grain and roughage into market-topping beef . . . the proven power to produce a profit.

What's more, Angus are naturally hornless! And breeders of purebred Angus have concentrated on producing a better beef animal—while other breeds have been trying and trying to remove the horns. It's another reason why Angus are so far ahead.

Be Ahead! Breed Blacks!

If you have faith in the future—and a desire to build better beef—isn't it time to begin? This is an era of opportunity—the confident and growing years of a great breed of beef cattle are just ahead. The opportunity is yours.

Start your herd now with purebred cows or heifers available from good Angus breeders all over the country.

It's your opportunity to invest in a stable and satisfying business for the future . . . a business that offers you pride as well as profit!

American Angus Association
3201 Frederick Blvd., St. Joseph, Missouri

"This advertisement is another of a series promoting Aberdeen-Angus cattle in the nation's livestock publications."

THE EXCLUSIVE EXTRA COMES WITH THE USUAL

ANGUS VALLEY GUARANTEE

100% IN ALL RESPECTS

JANUARY 9, 1960

IN OUR 13th ANNUAL SALE

• 20 BULLS
• 55 FEMALES

12 FROM THE SHOW BARN

ANGUS VALLEY FARMS

TULSA, OKLA.

bon; Hillview Ranch, Austin, Tex., $700.00.

Shandra Erica 33; s. Eileenmere 1551; Arthur Williams, Clark, N. J., $1125.00.

Coquette 3 of Black Watch; s. Black Laddie of Myrtle Grove, Mitchell Bros., Colbert, Ga., $510.

Shandra Queen 5; s. Bandoliermere 73; T. L. Burruss, Greensburg, Ky., $500.00.

Gammer Gay 4 Belted Fields; s. Ankonian 3243; W. G. Horstman, Social Circle, Ga., $575.00.

Lorraine Enchanta Missy 4; s. Homeplace Eileenmere 199; W. S. Elrod, Anderson, S. C., $500.00.

Hair Blackcap Bessie; s. Hairs General 100; Troy Porterfield, Athens, Ga., $510.00.

Lepetka Miss Burgess 2; s. Globe Hill Eriskay Bandolier; Briarhill Farm, Union Springs, Ala., $790.00.

Lepetka Barbara; s. Quaker Royal Bandolier 3; Lake Bess Farm, Enterprise, Ala., $625.00.

Fieldwood Edella 6; s. Bethel Escort Bandolier; Hillview Ranch, Austin, Tex., $510.00.

Enzora 2; s. Bandolier 45; T. L. Burruss, Greensburg, Ky., $535.00.

Eastways Elaine 18; s. Eastways 122; Lane Angus Ranch, Empire, Ga., $500.00.

Blackcap Bessie of 4; s. Blackbird Bardolier G R 10; Hillview Ranch, Austin, Tex., $550.00.

EE Elderine 3; s. Eileenmere 922; Ray Farrell, Vienna, Ga., $550.00.

Miss Bandolier DJR 53; s. Mercurys Bardolier DJR; Lake Bess Farm, Enterprise, Ala., $510.00.

Miss Bandolier DJR 49; s. Enlate Revolution DJR 2; Grovelane Farm, Lake Wales, Fla., $510.

Miss Bandolier DJR 3; s. Enlate of Bordulac; W. S. Elrod, Anderson, S. C., $500.00.

Homeplace Eisanerica 74; s. Homeplace Eileenmere 363; Mitchell Bros., Colbert, Ga., $500.00.

Rufflands Barbara Rose 3; s. Rufflands Bardolier 16; W. N. Blocker, Glenneville, Ga., $650.00.

Barbaranoka E S; s. Bradmars Blackbird B 48; Henke Angus Farm, Duluth, Ga., $600.00.

Echo Valley Erianna; s. Ankonian F A 377; Miller Angus Ranch, Riceville, Tenn., $660.00.

Blackcap Missie of T F; s. Eileenmere of T F; Dr. Tom Bowstead, Dewitt, Iowa, $585.00.

Karama of P V; s. Blackcap Barry of Wilton; Briarhill Farm, Union Springs, Ala., $775.00.

Rachels Zaromar; s. Eric Zaromar; Elmer Heubeck, Ocala, Fla., $510.00.

Bull Calf—Ben Few, Anderson, S. C., $560.00.

McKenzie Ruth; s. Rockhill Prince; C. S. McLeod, McBee, S. C., $600.00.

McKenzie Erica 12; s. Homeplace Eileenmere 192; Grovelane Farm, Lake Wales, Fla., $500.

Ballindalloch Jilt 10 EE; s. Eileenmere 922; D. M. Riddle, Oglethorpe, Ga., $500.00.

McKenzie Eline; s. Elba Bardolier GA 3; Cliff Adams, Galesburg, Ill., $535.00.

Shandra Erica 34; s. Shandra Bandoliermere; Dwight Angus Farm, Claxton, Ga., $550.00.

K B Barbara 22; s. K B Eileenmere 45; J. B. Gilson, Donalsonville, Ga., $615.00.

Hedgerows Katinka 2; s. Banmere 25 OS; C. S. McLeod, McBee, S. C., $700.00.

SX Blackcap Bessie 4; s. Homeplace Eileenmere 268; Knollwood Angus Ranch, Bartow, Fla., $510.00.

McKenzie Pride 9; s. Millarden 999 35; John Cassidy, McAfee, N. J., $850.00.

Meadow Brook Blackcap 10; s. Bethel Bandolier; C. W. Burruss, Greensburg, Ky., $500.00.

Alimar Barbara 4; s. Eileenmere 1064; N. R. Farrell, Vienna, Ga., $500.00.

Fannie Bess of Sun Blest 2; s. Eileenmere R G 100; H. W. Vaughn, Athens, Ga., $630.00.

Witch of GF; s. Shadow Isle Prince 38; N. R. Farrell, Vienna, Ga., $585.00.

Lorraine Erina Erica 27; s. Homeplace Eileenmere 192; Elmer Heubeck, Ocala, Fla., $520.00.

Meadow Brook Edella 16; s. Globe Hill Royal Bandolier; Brooks Hill Farm, Thomasville, Ga., $600.00.

Millstone Irene 64; s. Everlad of Meadow Lark 13; H. M. Pickering, Hawkinsville, Ga., $500.

Allandale Erica; s. Eileenmere 2712; Arthur Williams, Clark, N. J., $545.00.

Quality Bouquet; s. Quality Event 1952; Greenoaks Plantation, Madison, Ga., $1250.00.

McKenzie Primrose 100; s. Maplecrest Eileenmere 375; John Cassidy, McAfee, N. J., $550.

McKenzie Georgina 3; s. Ankonian 3533; Briarhill Farm, Union Springs, Ala., $560.00.

Erianna of McKenzie 641; s. Dor Macs Bardoliermere 64; Miller Angus Ranch, Riceville, Tenn., $700.00.

Miss Burgess Maid H F; s. Prince Sunbeam 921; Elmer Heubeck, Ocala, Fla., $525.00.

Miss Lucy of BAR 33; s. Quality Prince 34; T & C Ranch, Kingsland, Tenn., $575.00.

Char Mil Blackcap; s. Black Peer R S F; Roland King, Lake Lure, N. C., $600.00.

Gallaghers Gammer; s. Prince Sunbeam 942; Miller Angus Ranch, Riceville, Tenn., $550.00.

A V Winsome Witch 11; s. Prince Sunbeam 579; John C. Taylor, Anderson, S. C., $510.00.

Blackcap Empress of RS; s. Esquire Burgess C; C. S. McLeod, McBee, S. C., $600.00.

H & L Fannie Bess 7; s. H & L Prince 105; Grovelane Farm, Lake Wales, Fla., $550.00.

Barbarosa H F 4; s. Prince Sunbeam 453; Larkin Bailey, Tulsa, Okla., $600.00.

H & L Black Jestress 3; s. Prince Sunbeam 706; H. E. Bishop, Murphy, N. C., $500.00.

Barbara Quality B A R 21; s. Prince Quality of OAMC 4; Grovelane Farm, Lake Wales, Fla., $500.00.

Woodlawn Blackbird RSF; s. Prince Sunbeam 833; Grovelane Farm, Lake Wales, Fla., $500.00.

Miss Envious of S A R; s. Prince Envious of Shahan; N. R. Farrell, Vienna, Ga., $535.00.

Erica 17 of RSF; s. Prince Sunbeam 833; Elmer Heubeck, Ocala, Fla., $500.00.

Erianna 9 of RSF; s. Black Knight 27 A V; Elmer Heubeck, Ocala, Fla., $500.00.

RUSSELL WINBURN & SONS DISPERSION

Marshalltown, Iowa, September 29, 1959

SUMMARY:

76 Lots	**$33,595.00, average**	**$ 442.03**
4 Bulls	**2,880.00, average**	**720.00**
72 Cows	**30,715.00, average**	**426.59**
Top 10 Head	**6,245.00, average**	**624.50**
Top Bull—Eileenmere 1222; 5-27-53; s. Eileenmere 1050; d. Blackbird Tolan 40; purchased by James A. Howard & Sons, Laurel, Iowa		**1250.00**
Top Cow—Betsy Blackcap W; 5-22-50; s. R L S Prince Eric 18; d. Betsy A B; purchased by Golden Acres Farms, Maquoketa, Iowa, $720.00; calf sold for $360.00		**1080.00**

SALE REPORT

(Includes lots which sold for $275.00 or more)

BULLS:

Marycrest Eileenmere 52; s. Homeplace Eileenmere 26; Orrie Icenbice, Grinnell, Iowa, $925.00.

Winmere 13; s. Homeplace Eileenmere 76; W. L. Yoder, Parnell, Iowa, $300.00.

Winmere 15; s. Homeplace Eileenmere 76; Reynolds Plum, Grinnell, Iowa, $405.00.

COWS:

Royal Lady 3 R L S; s. Prince Esquire of Sunbeam; Jr. Winburn, Malcom, Iowa, $430.00.

Gammer 41 R L S; s. Prince Esquire of Sunbeam; Meier Bros., Melbourne, Iowa, $550.00.

Queen 15 R L S ; s. Black Knight 160 of A V; O. B. Stuart, Grinnell, Iowa, $375.00.

Queen R W; s. Dor Macs Bardoliermere 38; Cleon Hoskey, Toledo, Iowa, $500.00.

Beulah Beautie 3; s. Bandoliermere G W 193; Jr. Winburn, Malcom, Iowa, $500.00.

Bessie Blackcap Rose; s. R L S Prince Eric 18; Golden Acres Farms, Maquoketa, Iowa, $415.00.

Blackbird Progress 19; s. Bessies Lad 5 of Ida; Golden Acres Farms, Maquoketa, Iowa, $390.00.

Elbina 2; s. Marycrest Eileenmere 52; Golden Acres Farms, Maquoketa, Iowa, $385.00.

B R Z Pride of S N T 2; s. Emslies Bell Boy D D 2; James A. Howard & Sons, Laurel, Iowa, $360.00.

Blue Point Lady; s. Burgess 103; L. J. Griffin, Solon, Iowa, $350.00.

Bull Calf—L. J. Griffin, Solon, Iowa, $285.00.

Blue Lady 5; s. Marycrest Eileenmere 52; CarMar Farm, Nevada, Iowa, $300.00.

Blueblood Lady; s. Winmere 2; James A. Howard & Sons, Laurel, Iowa, $310.00.

Blue Blood Lady 56; s. Marycrest Eileenmere 52; Duane Miller, Maquoketa, Iowa, $430.00.

Blue Blood Lady 58; s. Homeplace Eileenmere 76; Jr. Winburn, Malcom, Iowa, $310.00.

Winsome 2 of Goose Creek; s. Eli Bandolier of Longview; Golden Acres Farms, Maquoketa, Iowa, $295.00.

Winsome Witch 2; s. Marycrest Eileenmere 52; CarMar Farm, Nevada, Iowa, $300.00.

Witchmere; s. Winmere 2; Golden Acres Farms, Maquoketa, Iowa, $275.00.

Winsome 3 of R W; s. Marycrest Eileenmere 52; Jr. Winburn, Malcom, Iowa, $360.00.

Bull Calf—Burdette G. Farley, Malcom, Iowa, $280.00.

Ellunamere R 10; s. Eileenmerit; R. L. Fuller & Daughter, State Center, Iowa, $450.00.

Elluna; s. Eldorene Lad C H; Charles Svoboda, Clutier, Iowa, $275.00.

Heroine Fern of R W; s. Bandoliermere 4; Golden Acres Farms, Maquoketa, Iowa, $490.00.

Heroine Fern W 3; s. Blackcaperic 45; Golden Acres Farms, Maquoketa, Iowa, $295.00.

Heroine Fern 3; s. Blackcaperic 45; Golden Acres Farms, Maquoketa, Iowa, $285.00.

Heroine W 5; s. Marycrest Eileenmere 52; Jr. Winburn, Malcom, Iowa, $340.00.

Winmere Heroine 2; s. Winmere 2; Golden Acres Farms, Maquoketa, Iowa, $370.00.

Barbara Beauty 3; s. Blackcaperic 45; CarMar Farm, Nevada, Iowa, $295.00.

Evergreen W 3; s. Elgin of R W; CarMar Farm, Nevada, Iowa, $350.00.

Burgess Bummer 2 of ARW; s. Elnoras Bell Boy M; O. B. Stuart, Grinnell, Iowa, $285.00.

Miss Burgess 2 of R W; s. Blackcaperic 45; Golden Acres Farms, Maquoketa, Iowa, $385.00.

Miss Burgess R W 3; s. Elgin of R W; Golden Acres Farms, Maquoketa, Iowa, $305.00.

Miss Burgess 3; s. Blackcaperic 45; Golden Acres Farms, Maquoketa, Iowa, $295.00.

Burgess Bummer 5; s. Marycrest Eileenmere 52; CarMar Farm, Nevada, Iowa, $340.00.

Burgess 5; s. Marycrest Eileenmere 52; Jr. Winburn, Malcom, Iowa, $290.00.

Miss Burgess E 3; s. Marycrest Eileenmere 52; Duane Miller, Maquoketa, Iowa, $310.00.

Bar Eulamere B 2; s. Homeplace Eileenmere 7; Golden Acres Farms, Maquoketa, Iowa, $300.00.

Elina Princess; s. R L S Prince Eric 18; Golden Acres Farms, Maquoketa, Iowa, $300.00.

Elina Princess of R W; s. Marycrest Eileenmere 52; Golden Acres Farms, Maquoketa, Iowa, $280.00.

Princess Eborea; s. Blackcaperic 45; Jr. Winburn, Malcom, Iowa, $360.00.

Blackcap Lassie 102; s. Black Bellmere G; Daryl & Marilyn Goodlow, Montezuma, Iowa, $305.00.

Blue Bell Blackcap; s. BAR Eileenmere B; Marvin Wehrman, Kellogg, Iowa, $335.00.

Glenda Dell W 3; s. Elgin of R W; Kermit W. Evans, Derby, Iowa, $285.00.

Blackbird of R W; s. Marycrest Eileenmere 52; Golden Acres Farms; Maquoketa, Iowa, $365.00.

Blackbird Lee 3; s. Blackcaperic 45; Duane Miller, Maquoketa, Iowa, $280.00.

Sylvia of R W; s. Blackcaperic 45; Kermit W. Evans & Son, Derby, Iowa, $300.00.

Elta May E 6; s. Edgewoods McHenry; Bruce Hadley, Union, Iowa, $280.00.

FREE FOR FREE "GET ACQUAINTED" COPY OF AMERICA'S TOP LIVESTOCK MAGAZINE, SEND NAME AND ADDRESS: THE CATTLEMAN
410 E. WEATHERFORD
FORT WORTH, TEXAS
NO SALESMAN WILL CALL - YOU ARE NOT OBLIGATED!

ROSS **SPAULDING BROS** ELLIS
REGISTERED ANGUS CATTLE
DOR-MAC'S BARDOLIERMERE 153, a son of O. Bardoliermere 2d
DOR-MAC'S BARDOLIERMERE 109, grandson of Bardoliermere 2d
AIRYHALLMERE 20th, a son of Homeplace Eileenmere 999-35th
Our foundation cow herd — carefully chosen from select Angus herds.
Farm — 2 miles South on Hiway 122
HUNTLAND, TENNESSEE

FOR SALE
6 BULL CALVES $200 EACH
Out of good bulls and good mothers. Ready to wean.
Contact:
STANDING BOY RANCH
GUY BLACKMON, OWNER
WADE GILES, HERDSMAN
COLUMBUS • GEORGIA • CATAULA

Headquarters for Registered Angus Bulls in Northwest Missouri.
FOR SALE AT PRIVATE TREATY:
20-25 Registered Angus bulls, mostly by one sire. Senior herd sire is a son of Homeplace Eileenmere 367. Eileenmere bulls have been used in our herd for the past 13 years.
Jay and Ilene Shipley
GRANT CITY, MISSOURI
TELEPHONE JORDAN 4-3448

AUSTRALIAN WANTS WORK WITH STATESIDE SHOW HERD

In October 1960 Murray C. Vaughan, "Ardmore", Aberdeen-Angus Stud, Ech uca, Victoria, Australia will arrive in the United States on a working holiday. He would like work with a show herd to learn more about the methods of feeding and showing. He will be in America for six months.

Mr. Vaughan has had considerable experience working with cattle, for while he is only 20 years of age he has had his own herd since he was 15. He has been a member of the Angus Society's Committee for three years, and is President of the local Young Farmers Club which is the equivalent of our 4-H Club. Anyone who desires to assist Mr. Vaughan in joining a show herd may write to him direct at the address shown above.

—o—

DATES SET FOR PERTH

The Annual Spring Show and Sale at Perth, Scotland will be held February 8, 9, 10 and 11, 1960.

The Judge of the bulls will be Senor Raul J. Bancalari of Balcarce 329, Buenos Aires, Argentina. The Judge of the females will be Mr. J. L. Whyte of Hayston, Forfar, Angus.

GIFT *Idea*

***Ideal* GIFT**

The Aberdeen-Angus JOURNAL

Filled with authentic information . . . latest developments and constructive ideas.

The ideal gift for Christmas for your breeder friends, 4-H and F.F.A. Club Members, members of your family or anyone interested in beef cattle production. A gift idea they will appreciate all year long.

ATTRACTIVE CARD OF SPECIAL DESIGN ANNOUNCES YOUR GIFT SUBSCRIPTION

SPECIAL RATE!

Offering a special reduced rate for your gift giving. This offer definitely expires December 31st, 1959.

One Year Gift Subscription $3.00
Each additional 1 Yr. Gift Sub. $2.00

Official Breed Publication

The ABERDEEN-ANGUS JOURNAL

THE CANADIANA SALE

Willowdale, Ontario, Oct. 1, 1959

40 Lots	**$30,040.00, average**	**$ 751.00**
2 Bulls	**2,200.00, average**	**1100.00**
38 Cows	**27,840.00, average**	**732.63**
Top 10 Head	**13,125.00, average**	**1312.50**
Top Bull—Bandolier of Windfields 100; 7-17-57; s. Tolans Bandolier; d. Gloria of Cullaird; consigned by Windfields Farm Limited, Willowdale, Ont.; purchased by Ruff Clarkson, Paris, Ont.		**1200.00**
Top Cow—Georgina of Windfields 4; 9-6-57; s. Tolans Bandolier; d. Gentian of Bankhead; consigned by Windfields Farm Limited, Willowdale, Ont.; purchased by Art Stollery, Unionville, Ont.		**2750.00**

SALE REPORT
(Includes lots which sold for $600.00 or more)

BULLS:

O Bardolier M 5; (Windfields Farm Limited); s. Bellevue Bardoliermere 26; Hyland Angus Ranch, Highmore, S. D., $1000.00.

COWS:

Tolan Missie M 10; (Windfields Farm Limited); s. Bellevue Bardoliermere 26; Rainbow Valley Ranch, Tulsa, Okla., $1450.00.

Barbara M of Windfields 4; (Windfields Farm Limited); s. Tolans Bandolier; Wayne Knolls Farm, Marshallville, Ohio, $900.00.

Evening Call of Windfields 5; (Windfields Farm Limited); s. Tolans Bandolier; Bellevue Farm, Williamsburg, Iowa, $1275.00.

Elba Empress of Windfields 2; (Windfields Farm Limited); s. Tolans Bandolier; Prospect Farm, London, Ont., $1050.00.

Blackcap of Windfields 14; (Windfields Farm Limited); s. Tolans Bandolier; Sugar Loaf Farms, Staunton, Va., $1150.00.

Miss Burgess of Windfields 8; (Windfields Farm Limited); s. Tolans Bandolier; Burler Farms, Kleinburg, Ont., $1000.00.

Blackcap Bessie Windfields 8; (Windfields Farm Limited); s. Tolans Bandolier; Dr. R. W. Johnson, Cleveland, Miss., $675.00.

Eline of Windfields 6; (Windfields Farm Limited); s. Tolans Bandolier; Wayne Knolls Farm, Marshallville, Ohio, $825.00.

Zara of Windfields 3; (Windfields Farm Limited); s. Tolans Bandolier; Dr. R. W. Johnson, Cleveland, Miss., $600.00.

Elegance of Windfields 4; (Windfields Farm Limited); s. Tolans Bandolier; Dr. R. W. Johnson, Cleveland, Miss., $600.00.

Pauline of Windfields 2; (Windfields Farm Limited); s. Tolans Bandolier; Dr. R. W. Johnson, Cleveland, Miss., $800.00.

Miss Windfields 3; (Windfields Farm Limited); s. Stype Gudrun; Old Home Manor, Homer City, Pa., $1100.00.

Barbara M of Kinghaven 13; (Kinghaven Farms); s. Kinlochian 2304; Prospect Farm, London, Ont., $1150.00.

Edicta Erica of Kinghaven 9; (Kinghaven Farms); s. Kinlochian 2304; John Cassidy, McAfee, N. J., $1000.00.

Elba of Kinghaven 2; (Kinghaven Farms); s. Kinlochian 2304; Sugar Loaf Farms, Staunton, Va., $1000.00.

Blackbird Eileen Kinghaven 3; (Kinghaven Farms); s. Kinlochian 2304; Dr. R. W. Johnson, Cleveland, Miss., $625.00.

Blackbird of Kinghaven 17; (Kinghaven Farms); s. Kinlochian 2304; Dave Canning, Staunton, Va., $685.00.

Kinghaven Qualitys Queen; (Kinghaven Farms); s. Kinlochmere 88; Dr. R. W. Johnson, Cleveland, Miss., $685.00.

Eisa Erica of Kinghaven 6; (Kinghaven Farms); s. Kinghaven Eileenmere 8; Drynoch Farm, Richmond Hill, Ont., $600.00.

Miss Burgess of Maple Gables; (Kinghaven Farms); s. Black Prince of Woodalea 4; C. T. Clark, Barrie, Ont., $700.00.

Thank You

35 buyers from eight states stepped into the "spotlight" at our recent "Tennessee Jamboree" sale. To each of these buyers we say . . .

Thank You!

And to the contending bidders who contributed so much to making our sale a successful event again this year we say . . .

Thank You!

To all of you who took the time and expense to attend our sale, whether you came as a prospective bidder or as a spectator we say again . . .

Thank You!

- SYCAMORE VALLEY FARMS.....ASHLAND CITY, TENNESSEE
- JOHNSON ANGUS FARM.....SARDIS, MISSISSIPPI
- RUSSELL BROOKS.....BUFFALO, KENTUCKY
- LYON ANGUS.....OLIVE BRANCH, MISSISSIPPI
- J. J. V. ANGUS FARM.....MURFREESBORO, TENNESSEE
- H. E. WOLFE.....ST. AUGUSTINE, FLORIDA
- REYNOLDS METALS CO.....HENDERSON, KENTUCKY
- JOE MENG.....BOWLING GREEN, KENTUCKY
- PHILLIP L. BROWN.....KINGSTON SPRINGS, TENNESSEE
- JACK STEWART.....MT. JULIET, TENNESSEE
- FRENCH BROAD FARMS.....BOWLING GREEN, KENTUCKY
- JOE GILLESPIE.....PRIMM SPRINGS, TENNESSEE
- BILL DAVIS.....KINGSTON SPRINGS, TENNESSEE
- RAINBOW VALLEY FARMS.....TULSA, OKLAHOMA
- ANGUS VALLEY FARMS.....TULSA, OKLAHOMA
- DR. VAN BLARICUM.....WINCHESTER, TENNESSEE
- C. P. FARMS.....ALPINE, ALABAMA
- WAYNE KNOLLS & MARTIN ANGUS.....GALLIPOLIS, OHIO
- L. O. WALKER.....HUNTSVILLE, ALABAMA
- CHAS. MILLER.....RICEVILLE, TENNESSEE
- MIDDLE TENNESSEE STATE COLLEGE.....MURFREESBORO, TENN.
- A. A. CORTE AND SONS.....LOXLEY, ALABAMA
- GREEN HILLS FARM.....STAUNTON, VIRGINIA
- FLOODLAND FARMS.....STANLEY, KENTUCKY
- JACK SHORT.....SHELBYVILLE, TENNESSEE
- BOLDSTREAM FARMS.....MIDDLEBROOK, VIRGINIA
- SCHRIVER ANGUS FARMS.....CONCORD, TENNESSEE
- RALEIGH CROOK.....DANVILLE, KENTUCKY
- H. R. TAYLOR.....MORRISON, TENNESSEE
- DR. T. G. CRANWELL.....PIKEVILLE, TENNESSEE
- J. H. T. PAINE.....FRANKLIN, TENNESSEE
- MILKY MEADE FARMS.....SPRING HILL, TENNESSEE
- ROSE CREEK FARMS.....MADISONVILLE, KENTUCKY
- RAVENWOOD FARMS.....BRENTWOOD, TENNESSEE
- CHAS. TEASLEY.....LEBANON, TENNESSEE

In the Spirit of this Joyous Season . . . Best Wishes!

BRENTWOOD, TENNESSEE

MADISON P. and GLENN W. JONES, Owners **LEWIS HOOPER, Herdsman**

ANGUS AUXILIARY NEWS

This page is for all women interested in Aberdeen-Angus cattle. Join your local, State and the American Angus Auxiliary. Send NEWS items to: Mrs. Jean Brandrup, Editor, Auxiliary News, Webster City, Iowa.

NEW DISTRICT AUXILIARY MEETING IN COLORADO

Recently organized in the District 5 Angus Association was the District 5 Angus Belles Auxiliary. A kick-off luncheon was planned at the Wayside Inn in Berthoud, Colorado to introduce the auxiliary and its officers to interested ladies in the district. A successful and promising turnout was received with 21 ladies present. Fall floral decorations in pumpkin vases served as center pieces. After an enjoyable dinner, the guest speaker, Velma Moates told an interesting story about her stay in Iraq. She displayed costumes and other items used by the people of that country. Mrs. Paul Davis of Longmont, President of the newly organized group, expressed her hope in seeing other Colorado Districts organize an auxiliary.

NATIONAL AUXILIARY ANNUAL MEETING

WHEN: 4:30 P. M. Sunday, November 29th

WHERE: Wabash Parlor, Palmer House, Chicago

A reception and supper will be held followed by a report and review of the past year's activities; election of officers and plans for the coming year. The meeting is to be streamlined to be completed by 8:00 or 8:30.

Come and bring a guest!

MARYLAND ANGUS WOMEN MEET

The Maryland Angus Women's Club has been most active with meetings in both September and October, planning for the events of the Eastern National Livestock Show. In September the members met at The Valley Farm of Mrs. Chester Congdon in Hampstead. Assistant hostesses were Mrs. Edgar Barnes, Uniontown, and Mrs. Charles Shutter, Westminster. In October the meeting was held at the Hotel Stafford, Baltimore, with Mrs. A. L. Mathias, Upperco, as hostess.

The October meeting was a "surprise-honors" affair. The Maryland Angus Women's Club honored Nellie West (Mrs. Russell) for her outstanding term as past president and the many innovations and firsts which included, introduction of plans for the Bernice Morrow Scholarship Award, the Angus Queen, fair and show medals, certificates of achievement, and as chairman in charge of the American Angus Auxiliary luncheon meeting in 1958 at Chicago.

Also honored was Mrs. Emma Everson who has served as secretary and as liaison officer with the Maryland Angus Association for the Club since its inception almost 4 years ago. Each was presented with a beautifully hand-decorated plate which carried inscriptions of services rendered by the honorees during their terms. It was truly a lovely party, complete with orchids for the ladies of honor. They were certainly surprised; most humbly appreciative of the recognition given them by their fellow members; and proud to be members in the fraternity of Angus friendships.

Officers of the Maryland Angus Women's Club and special guests at the surprise-honors luncheon held on October 29 at the Hotel Stafford, Baltimore. (Lt to Rt) Mesdames: Frances Etter, vice president; Nellie West, past president; Jane Wise, president; Emma Everson, former secretary of the Maryland Angus Associaiton; "Perkie" Mathwig, treasurer; and Lillian Shaffer, Secretary. Hostess for the luncheon was Mrs. A. L. Mathias, Al-Go-Peg Farm.

MARYLAND BOOTH FEATURED ORIGINAL MAP

The map in the Angus booth at the Maryland State Fair entitled "Angus Steaks Throughout the States," was a very colorful and effective display of the registration of Angus cattle across the United States including Alaska and Hawaii. The booth detail was undertaken by the junior members of the Maryland Angus Women's Club — the map detail by our young scholarship winner, Ann Gover, Lutherville, the artist.

OHIO ANGUS QUEEN

We are pleased to announce, Daun Hauke of Mowrystown, Ohio as our Ohio Angus Queen for 1959 and Gerald Miller of Luckey, Ohio as our Ohio Angus King for 1959. Each placed highest in their class in the Junior Fair at the Ohio State Fair. Richard Goetz, of Dresden, Ohio was runnerup. We plan to have an Ohio Angus King and Queen each year. Congratulations: Daun and Gerald. — Mrs. Jo Ann Leppert, Secretary, Ohio Angus Auxiliary, Dublin, Ohio.

MINNESOTA AUXILIARY MEETS

The Minnesota Aberdeen - Angus Women's Auxiliary met on October 2d in connection with the Annual Fall Show and Sale at Montevideo. There were seventeen ladies in attendance.

Mrs. Stanley Campbell, Utica, representing the Auxiliary, reported presenting a string of pearls to Jane Harder of Cottonwood County, Mountain Lake, Minnesota. Miss Harder was the highest ranking girl showing an Angus beef heifer at the Minnesota State Fair.

Mrs. Verlyn J. Mann, Luverne, presented a string of pearls to Sandra Colter of Oakland, Freeborn County. Miss Colter was the highest ranking girl showing an Angus steer at the Junior Livestock Show at St. Paul. Mrs. Stanley Campbell received the door prize.

The meeting was adjourned to the spring show and sale to be held at Pipestone.—Mrs. Paul Krapf, Secretary, Jasper, Minnesota.

SLIDE RULE FOR LIVE-DRESSED PRICES NOW BEING OFFERED

This is a portion of the livestock buyer's slide rule. Note that the $19.75 per cwt. live price converts into a dressed price of $35.27 per cwt. if the cattle will dress out to 56%.

A slide rule which enables livestock buyers to figure live and dressed prices of beef has been introduced by Ernie Kolb, reporter for the Chicago Markets page of the Aberdeen-Angus Journal.

This new calculator is designed to quickly and accurately provide the cost of the dressed beef from an animal with a given live weight cost and dressing percentage.

Prices from $10.00 to $40.00 and yields from 40 to 65 per cent are included on the table as well as the figures for shrinkage.

The calculator is made of durable plastic and is of a handy pocket size, being 8" long and 4" wide. They may be ordered, at the cost of $5.00, directly from Ernie Kolb, 9217 50th Ave., Oak Lawn, Illinois.

DEAN McKINNY DIES IN TRACTOR ACCIDENT

Pictured above, following the 4-H livestock judging at the Chippewa Fair are, left to right: James Eichhorst, Sunnyside 4-H Club, with his champion beef heifer; Assistant County Agent Roger Larson and Dean McKinny, Wegdahl Willing Workers with his champion beef steer. On the Monday following the Chippewa Fair Dean McKinny (13) son of Mr. and Mrs. Leonard McKinny, who reside a mile southeast of Wegdahl, Minnesota, was instantly killed at 1:30 p.m. when the tractor he was driving tipped over, pinning him underneath.

Livestock Insurance
KEIKI KESHNER
Good Earth Stock Farm
New Florence, Missouri

Representing:
Hartford and Lloyds
"If we haven't got it, we will help you get it. Never get caught with your insurance down".
Tel.: Montgomery City, Mo., 850J3

FLORIDA PREMIER HERD
1958-1959

Good Bulls don't cost ...THEY PAY!

Our Chief Herd Bull:

KINLOCHIAN 9872, son of Black Knight 98 of Angus Valley, grandson of Eva's Bandolier Lad, weighing 1 (one) ton at three and one half years of age. His sons and daughters are outstanding.

KINLOCHIAN 9872

Six of his sons at six months of age averaged 562 pounds.

Our Junior Herd Sire: HUGHES EILEENMERE 88
Son of Kinlochmere 88th, the Royal Canadian Grand Champion

BUY YOUR BREEDING STOCK FROM A CERTIFIED BRUCELLOSIS HERD.

VISITORS ALWAYS WELCOME

Hughes Angus Ranch

P. O. Box 218
Ellenton, Florida

C. J. HUGHES, OWNER **C. W. HUGHES, HERDSMAN**

Well, first of all, I'd like to wish you all a Merry Christmas and a Happy New Year.

From here it looks like the people in 1960 are going for small (compact) cars and big (horsey) bulls. I don't know who is on the right track but if they make a serious mistake by using the wrong type of bull, they can always come back to the fellows who are breeding the "middle of the road" type bulls. Personally, I feel this latter type is here to stay in 1960, '61 and all the years to follow.

After looking over our herd, I've decided I have twenty good heifers to sell. They are all of breeding age. Most of them are sired by Bellevue Bardoliermere 2d and are of the more popular families such as: Cherry Blossom, Royal Lady, Gammer, Jipsey, Juanas, Barbaras, Erianna, etc. We would also breed them to Ankonian L, the Reserve Junior Champion of the 1959 Great Atlantic Bull Sale if anyone so desired. Come, take a look—that won't cost a thing!!

In a few days, Gwen, Jerilyn and I will be flying to sunny Hawaii to spend the Holidays. I'm not exactly the type to wear a flower lei but I'll try it once.

BELLEVUE FARMS

WILLIAMSBURG, IOWA

Leslie C. Oliver, Owner — Phone: Morris 8-1859

TEX'S SALE

Springfield, Illinois, October 26, 1959

SUMMARY:

47 Lots	$36,490.00, average	$ 776.38
14 Bulls	10,635.00, average	759.64
33 Cows	25,855.00, average	783.48
Top 10 Head	14,225.00, average	1422.50
Top Bull—TT 500 Eileenmere 27; 1-1-58; s. TT Eileenmere 500; d. Karen Elba; consigned by Karen Ann Spitzer, Pleasant Plains, Ill.; purchased by Elda Little & Sons, Sammers, Iowa		1750.00
Top Cow—TT Birdetta; 5-1-58; s. TT Eileenmere 500; d. Blackbird 18 of W V; consigned by A. H. "Tex" Spitzer, Pleasant Plains, Ill.; purchased by Sugar Loaf Farms, Staunton, Va.		2450.00

SALE REPORT

(Includes lots which sold for $650.00 or more)

BULLS:

TT 500 Eileenmere 46; (A. H. "Tex" Spitzer); s. TT Eileenmere 500; Ray McCullough, Ft. Worth, Tex., $1000.00.

TT 500 Eileenmere 23; (E. M. Tipton Estate); s. TT Eileenmere 500; Willard Webb & Son, Clinton, Ill., $650.00.

TT 500 Eileenmere 25; (A. H. "Tex" Spitzer); s. TT Eileenmere 500; T. W. Plunk, Bruce, Miss.; $675.00.

TT 500 Eileenmere 37; (J. Garrett Tolan Farms); s. TT Eileenmere 500; T. W. Plunk, Bruce, Miss., $685.00.

TT 500 Eileenmere 26; (A. H. "Tex" Spitzer); s. TT Eileenmere 500; Paschal Allen & Sons, Green Valley, Ill., $1075.00.

COWS:

Tolan Blackcap Missie C H; (A. H. "Tex" Spitzer); s. TT Eileenmere 500; Carl's Angus Farm, Beardstown, Ill., $1425.00.

TT Prudence; (A. H. "Tex" Spitzer); s. TT Eileenmere 500; Staley Farms, Liberty, Mo., $1300.00.

TT Barette; (A. H. "Tex" Spitzer); s. TT Eileenmere 500; Rainbow Valley Ranch, Tulsa, Okla., $650.00.

TT McHenry Barbara 2; (A. H. "Tex" Spitzer); s. TT Eileenmere 500; Gibbet Hill Farm, Groton, Mass., $810.00.

Blackcap Effie T 12; (A. H. "Tex" Spitzer); s. Evas Bandolier Lad; Dave Canning, Staunton, Va., $875.00.

TT Glamour Jilt; (A. H. "Tex" Spitzer); s. Bethel Bandolier; Staley Farms, Liberty, Mo., $900.00.

Andelot Queen L 2; (A. H. "Tex" Spitzer); s. Andelot Midictor; Paradise Farm, Michigan City, Ind., $750.00.

TT Blackbird Maureena; (A. H. "Tex" Spitzer); s. TT Eileenmere 500; The Downsbragh Herd, Marshall, Va., $775.00.

TT Cridean Evergreen; (A. H. "Tex" Spitzer); s. TT Eileenmere 500; Gibbet Hill Farm, Groton, Mass., $1050.00.

TT Blackwood Lady 2; (A. H. "Tex" Spitzer); s. TT Eileenmere 500; The Downsbragh Herd, Marshall, Va., $1000.00.

Miss Georgina 61 of Bradley; (J. R. Johnson); s. Eric B 10; William Williams, Pawnee, Ill., $810.00.

TT Tolan Blackcap Missie 9; (A. H. "Tex" Spitzer); s. TT Eileenmere 500; The Downsbragh Herd, Marshall, Va., $1500.00.

TT Blackbird Girl; (A. H. "Tex" Spitzer); s. TT Eileenmere 500; Gibbet Hill Farm, Groton, Mass., $675.00.

TT Bummer Maid 2; (A. H. "Tex" Spitzer); s. TT Eileenmere 500; The Downsbragh Herd, Marshall, Va., $700.00.

TT Estella Eva; (J. Garrett Tolan Farms); s. TT Eileenmere 500; The Downsbragh Herd, Marshall, Va., $1675.00.

See Ad Page 144

The heifers pictured above sold in our 1958 Southern Classic. The offering averaged $2,085 and sent cattle to 11 states and Canada.

ONCE AGAIN it's time to plan your trip to the famous Southern Classic Sale on February 13. This outstanding event will be third in a series of "extreme quality sales". The Southern Classic helped launch the auction sales of 1957 and 1958 with averages of $2400 and $2250, respectively. For superior breeding cattle of quality — in both type and pedigree — attend the third Southern Classic Sale.

Caroland Angus Farms participation will include sons and daughters of famous Homeplace Eileenmere 210, as well as seven daughters of Eva's Bandolier Lad bred to Homeplace Eileenmere 210.

Mr. & Mrs. Ellis D. Slater
Owners

Allen D. Slater
Manager

CAROLAND
angus farms
LANDRUM, SOUTH CAROLINA

SOUTHERN CLASSIC FEB. 13

DIXIE CLASSIC

Winston-Salem, N. C., October 7, 1959

EXHIBITORS: Julian Adams, Lynchburg, Va.; Alum Bank Farms, Craig Springs, Va.; Chinqua-Penn Plantation, Reidsville, N. C.; Ben F. Few, Anderson, S. C.; C. Whitney Grove, Forest, Va.; Kinloch Farm, Supply, Va.; Oak Summit Farm, Cleveland, N. C.; Seek - No - Further Farm, Aldie, Va.

JUDGE: R. A. Long, Athens, Ga.

BULLS:

Early Senior Bull Calves, (3 shown): 1—Eileenmere 511 A8, Julian Adams; 2—Eileenmere 511 A7, Julian Adams; 3—Oak Summit Bardoliermere 4, Oak Summit Farm.

Late Senior Bull Calves, (2 shown): 1—Eileenmere 511 A6, Julian Adams; 2—Oak Summit Bardoliermere 2, Oak Summit Farm.

Early Summer Yearling Bulls, (1 shown): 1—Creswell Eileenmere, C. Whitney Grove.

Late Summer Yearling Bulls, (3 shown): 1—Bandolier A 3, Julian Adams; 2—Esskonian 45, Chinqua-Penn Plantation; 3—Eileenmere A 1513, Julian Adams.

Junior Yearling Bulls, (2 shown): 1—SNF Bardoliermere 695, Seek-No-Further Farm; 2—SNF Bardoliermere 694, Seek-No-Further Farm.

Senior Yearling Bulls, (2 shown): 1—Moles Hill Eileenmere 246, Julian Adams; 2—Eileenmere A 1509, Julian Adams.

Summer Senior Yearling Bulls, (1 shown): 1—Eileenmere A 2501, Julian Adams.

Two Year Old Bulls, (2 shown): 1—Meadow Lane OB47, Julian Adams; 2—Branch Hill Eileenmere 20, Oak Summit Farm.

Junior Champion Bull: SNF Bardoliermere 695, Seek-No-Further Farm.

Reserve Junior Champion Bull: Eileenmere 511 A8, Julian Adams.

Senior Champion Bull: Meadow Lane OB47, Julian Adams.

Reserve Senior Champion Bull: Branch Hill Eileenmere 20, Oak Summit Farm.

Grand Champion Bull: Meadow Lane OB47, Julian Adams.

Reserve Grand Champion Bull: Branch Hill Eileenmere 20, Oak Summit Farm.

Three Bulls, (2 shown): 1—Julian Adams; 2—Julian Adams.

Two Bulls, (3 shown): 1—Julian Adams; 2—Seek-No-Further Farm; 3—Julian Adams.

HEIFERS:

Senior Heifer Calves, (2 shown): 1—Kinloch Queen L 15, Kinloch Farm; 2—Burgess Lady A 6, Julian Adams.

Summer Yearling Heifers, (1 shown): 1—Blackcap Mary A, Julian Adams.

Junior Yearling Heifers, (3 shown): 1—Pride 9 of Brays Island, Oak Summit Farm; 2—Miss Blackcap A 8, Alum Bank Farms; 3—Luxury Maid L P 4, Seek-No-Further Farm.

Senior Yearling Heifers, (3 shown): 1—Juana 9 of Brays Island, Ben F. Few; 2—Amandale Blackcap Rosebud 2, Oak Summit Farm; 3—Miss Pride A, Julian Adams.

Two Year Old Heifers, (5 shown): 1—Missie, Julian Adams; 2—Burrwood Blueblood Lady Ida 4, Ben F. Few; 3—McHenry Barbara M L 197, Chinqua-Penn Plantation; 4—Enzora JJP, Seek-No-Further Farm; 5—KB Blackcap 49, Oak Summit Farm.

Junior Champion Female: Pride 9 of Brays Island, Oak Summit Farm.

Reserve Junior Champion Female: Blackcap Mary A, Julian Adams.

Senior Champion Female: Missie, Julian Adams.

Reserve Senior Champion Female: Juana 9 of Brays Island, Ben F. Few.

Grand Champion Female: Pride 9 of Brays Island, Oak Summit Farm.

Reserve Grand Champion Female: Missie, Julian Adams.

Get of Sire, (2 shown): 1—Julian Adams; 2—Julian Adams.

Junior Get of Sire, (2 shown): 1—Julian Adams; 2—Julian Adams.

Championship Bloodlines PLUS QUALITY

Dor-Mac's Bardoliermere 51st • **Eileenmere 375 of G. A.**
By O. Bardoliermere 2d — By Homeplace Eileenmere 375th

The Grand Champion and top selling bull at the Van Wert County sale and the top selling bull in the Whitley County sale were consigned by us.

See more good prospects at the farm.

WOEBBEKING STOCK FARMS

WOODBURN, Phone 22831 INDIANA

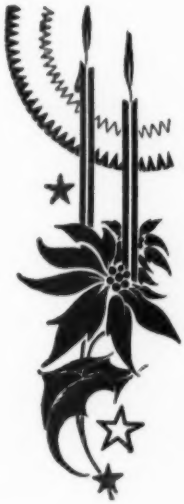

This is the Season for Holiday Greetings to all we've had the pleasure of meeting—

Here's hoping the future holds in store pleasant friendships with many more.

Virginia Home of Champions

• MR. EILEENMERE
1954 International Grand Champion

• AMANDALE EILEENMERE 492-8
1958 Spotlight Grand Champion

BRANDY ROCK

BRANDY STATION, VIRGINIA • **PHONE VALLEY 5-9562**

Lewis L. Strauss Owner — **Si Aylor** Manager — **Havard Marcus** Herdsman

THE
EXCLUSIVE
EXTRA
IS ALWAYS
FOUND AT

ANGUS VALLEY

WHERE THE
SYMBOL OF
ANGUS VALUE
IS
YOUR STAMP OF
ASSURANCE
OUR STAMP
OF INTEGRITY

See for yourself on

JANUARY 9, 1960

at our 13th Annual Sale

• 20 BULLS
• 55 FEMALES

ANGUS VALLEY
FARMS
TULSA, OKLA.

ANGUS HILLS FARM COMPLETE DISPERSION

New Market, Virginia, October 14, 1959

SUMMARY:

169 Lots	**$58,540.00, average**	**$ 346.39**
22 Bulls	**10,835.00, average**	**492.50**
147 Cows	**47,705.00, average**	**324.52**
Top 10 Head	**8,705.00, average**	**870.50**
Top Bull—Prince of Red Gate 172; 5-29-56; s. Imp. Prince of Rowley; d. Miss Burgess 4 of Brays Island; purchased by W. R. Devin, Narrows, Va.		**2075.00**
Top Cow—Erianna C S 5; 9-25-52; s. Prince Burgess C S; d. Erianna C S; purchased by Cedric Evans, Hallsboro, Va.		**800.00**

SALE REPORT

(Includes lots which sold for $375.00 or more)

BULLS:

Ankonian O B 77; s. O Bardolermere; Carrollton Farm, Westminster, Md., $1550.00.

Angus Hills O B; s. Ankonian O B 77; Gilpin Wilson, Jr., Staunton, Va., $600.00.

AHF Chief Trojan Erica 606; s. Ankonian O B 77; Arthur Horney, $400.00.

Angus Hills O B 281; s. Ankonian O B 77; M. L. Pence, Weyers Cave, Va., $425.00.

Angus Hills O B 442; s. Ankonian O B 77; J. E. Dooley, Statesville, N. C., $600.00.

Angus Hills Prince 502; s. Prince Sunbeam 929; H. T. N. Graves & Son, Luray, Va., $725.

Black Peer 603 AHF; s. Black Peer 427 AHF; Grasslands Farm, The Plains, Va., $385.00.

Angus Hills O B 92; s. Ankonian O B 77; W. D. Maupin, Charlottesville, Va., $380.00.

Angus Hills O B 413; s. Ankonian O B 77; Curtis Cantrill & Sons, Lexington, Ky., $530.00.

COWS:

Amandales Blackbird 5; s. Ellens Bandolier of Amandale; Curtis Cantrill & Sons, Lexington, Ky., $475.00.

Georgina 6 AHF; s. Prince Sunbeam 929; Llewelyn Farm, Berryville, Va., $395.00.

Blackcap Bessie M 3; s. Eileenmere 1050; Roy E. Powell, Charlottesville, Va., $400.00.

Georgina 4 of Glenallen; s. Prideman 2 of Le Baron; W. Alton Jones, Easton, Md., $430.00.

Gammer Gytha; s. Eastone of Bleaton, Rolling Hills Farm, Hillsboro, Va., $775.00.

Lads Anoka of A H F 22; s. Pride Lad of Andelot; Glenn E. Yount, Staunton, Va., $410.

Lads Bandolier A H F 30; s. Pride Lad of Andelot; J. D. Jenkins, Bedford, Va., $375.00.

Mignonne L AHF; s. Pride Lad of Andelot; Lester Hoover, Timberville, Va., $410.00.

Peer B C Marjorie 68 AHF; s. Black Peer 27 of Gilnockie; J. W. Bare, Broadway, Va., $400.

Peer Blackbird 73 AHF; s. Black Peer 27 of Gilnockie; Llewelyn Farm, Berryville, Va., $410.

Georgina of S L; s. Epponian 17 of Le Baron; Robert Ludwig, Baker, W. Va., $475.00.

La Blackcap Empress of A H F; s. Pride Lad of Andelot; W. Alton Jones, Easton, Md., $435.

Blackcap Marjorie L of A H F; s. Andelot Kadictor; W. Alton Jones, Easton, Md., $385.

La Barbara of A H F; s. Pride Lad of Andelot; W. Alton Jones, Easton, Md., $380.00.

Blackbird L AHF; s. Pride Lad of Andelot; Bolling R. Powell, Jr., Washington, D. C., $385.

L Pride AHF; s. Pride Lad of Andelot; W. Alton Jones, Easton, Md., $380.00.

Pride of Aberdeen AHF; s. Lads Blackcap of A H F 25; W. Alton Jones, Easton, Md., $400.

Prince B C Empress 245; s. Prince Sunbeam 929; J. B. Bernard, Bedford, Va., $385.00.

Blackcap Marjorie AHF; s. Bandolier Marshall L AHF; Sam Shank, Broadway, Va., $400.00.

Mignonne AHF; s. Pride Lad of Andelot; W. Alton Jones, Easton, Md., $380.00.

Blackbird 295 AHF; s. Bandolier Marshall L AHF; Curtis Cantrill & Sons, Lexington, Ky., $420.00.

Black Peer Marjorie 297 AHF; s. Black Peer 27 of Gilnockie, Llewelyn Farm, Berryville, Va., $410.00.

Blackcap Bessie 315 AHF; s. Burgess Bandolier of Maple Grove 3; Cedric Evans, Hallsboro, Va., $425.00.

Princes Marjorie AHF 339; s. Prince Sunbeam 929; J. B. Bernard, Bedford, Va., $385.00.

Black Peer Pride 414 AHF; s. Black Peer 27 of Gilnockie; Llewelyn Farm, Berryville, Va., $410.00.

Prince Blackbird 432 AHF; s. Prince Sunbeam 929; Llewelyn Farm, Berryville, Va., $375.00.

Prince Blackbird 443 AHF; s. Prince Sunbeam 929; Llewelyn Farm, Berryville, Va., $395.00.

Prince Barbara 492 AHF; s. Prince Sunbeam 929; Llewelyn Farm, Berryville, Va., $375.00.

Peers Barbara 504 AHF; s. Black Peer 27 of Gilnockie; Llewelyn Farm, Berryville, Va., $410.

Prince Marjorie 517 AHF; s. Prince Sunbeam 929; J. B. Bernard, Bedford, Va., $385.00.

Princes B C Empress 534 AHF; s. Prince Sunbeam 929; Llewelyn Farm, Berryville, Va., $395.

Princes Blackbird 538 AHF; s. Prince Sunbeam 929; Llewelyn Farm, Berryville, Va., $375.00.

Enchantress Erica 540 AHF; s. Prince Sunbeam 929; J. B. Bernard, Bedford, Va., $385.00.

Prince Pride 554 AHF; s. Prince Sunbeam 929; Llewelyn Farm, Berryville, Va., $395.00.

PIEDMONT-CHINQUA-PENN ANGUS SALE

Reidsville, North Carolina, Oct. 20, 1959

SUMMARY:

45 Lots	**$18,645.00, average**	**$ 414.33**
2 Bulls	**1,320.00, average**	**660.00**
43 Cows	**17,325.00, average**	**402.90**
Top 10 Head	**6,100.00, average**	**610.00**
Top Bull—Kinlochian 2362; 10-30-56; s. Kinlochmere 23; d. Knoll View Blackcap Bessie 4; consigned by Plamner Angus Farm, Charlotte, N. C.; purchased by John Smith, Leaksville, N. C.		**710.00**
Top Cow—Chinqua Penn Royal Lady; 10-2-57; s. Ankonian O B 30; d. Glen Ross Royal Lady 90; consigned by Chinqua-Penn Plantation, Reidsville, N. C.; purchased by Sugar Loaf Farms, Staunton, Va.		**800.00**

SALE REPORT

(Includes lots which sold for $400.00 or more)

BULLS:

C P Eileenmere 3; (Chinqua-Penn Plantation); s. Mr Eileenmere; James R. McKenzie, Laurinburg, N. C., $610.00.

COWS:

Boxwood Envious Erica 2; (Boxwood Farm); s. Ankonian 32124; Brandy Rock Farm, Brandy Station, Va., $750.00.

McHenry Barbara of M L 197; (Chinqua-Penn Plantation); s. Black Amos Bardolier; Dalton Farm, King, N. C., $500.00.

Kinloch Barbara 29; (Chinqua-Penn Plantation); s. Kinlochmere 23; Stafford Smith, Highpoint, N. C., $425.00.

Lantz Blackcap BEP; (Chinqua-Penn Plantation); s. Homeplace Eileenmere 479; Henry A. Blair, Pittsboro, N. C., $400.00.

Chinqua Penn Pride; (Chinqua-Penn Plantation); s. Mr Eileenmere; Brandy Rock Farm, Brandy Station, Va., $625.00.

Chinqua Penn Blue Lady; Chinqua Penn Plantation); s. Eileenmere of Elkton 5; Croftburn Farm; Culpeper, Va., $400.00.

Chinqua Penn Beulah; (Chinqua-Penn Plantation); s. Moles Hill Eileenmere 112; Henry Blair, Pittsboro, Va., $440.00.

Chinqua Penn Mignonne 2; (Chinqua-Penn Plantation); s. Dee L Vees Eventuation 5; C. C. Walls, Lexington, N. C., $410.00.

Chinqua Penn Blackbird 20; (Chinqua-Penn Plantation); s. Kinlochmere 66; Stafford Smith, Highpoint, N. C., $420.00.

Chinqua Penn Queen Mother 6; (Chinqua-Penn Plantation); s. Mr Eileenmere; Brandy Rock Farm, Brandy Station, Va., $425.00.

Primrose of Gulfstream 3; (Chinqua-Penn Plantation); s. Moles Hill Eileenmere 79; Sugar Loaf Farms, Staunton, Va., $510.00.

Barbara M of L P; (Chinqua-Penn Plantation); s. Prospectmere 35; Luke Graham, Winston-Salem, N. C., $600.00.

Chinqua Penn Pride 2; (Chinqua-Penn Plantation); s. Kinlochmere 66; W. O. Beavers, Greensboro, N. C., $400.00.

Chinqua Penn Maid of Bummers; (Chinqua-Penn Plantation); s. Kinlochmere 66; Dave Canning, Staunton, Va., $460.00.

Chinqua Penn Barbara; (Chinqua-Penn Plantation); s. Dee L Vees Eventuation 5; Boxwood Farm, Mocksville, N. C., $400.00.

Roundabout Blackcap 18; (Roundabout Farm); s. Ankonian 3297; Dalton Farm, King, N. C., $500.00.

Roundabout Barbara 12; (Roundabout Farm); s. Ankonian 3297; R. M. Herring, Clinton, N. C., $495.00.

Wilson Miss Burgess 3; (Oak Summit Farms); s. Ankonian FA 365; L. L. Butler, Reidsville, N. C., $400.00.

BRANDY ROCK PRODUCTION SALE

Brandy Station, Virginia, Oct. 16, 1959

SUMMARY:

40 Lots (Cows) $27,220.00, average ..... $ 680.50
Top 10 Head 11,275.00, average 1127.50
Top Cow—Brandy Rock Barbara W; 9-1-57; s. Mr Eileenmere; d. Barbara Woodson T 4; purchased by Ruth C. & Kenneth Llewelyn, Easton, Pa. ..... 2200.00.

SALE REPORT
(Includes lots which sold for $525.00 or more)

COWS:

Brandy Rock Beulah 59; s. Mr Eileenmere; S. N. Smith, Gasport, N. Y., $1225.00.

Barbara of Brandy Rock 57; s. Mr Eileenmere; H. V. Huleguard, Los Angeles, Cal., $925.00.

Brandy Rock Karama 2; s. Mr Eileenmere; William H. Perkinson, Lawrenceville, Va., $700.00.

Brandy Rock Georgina 2; s. Mr Eileenmere; Crow Harris Farm, Forest, Va., $1000.00.

Brandy Rock Epic 25; s. Mr Eileenmere; Parrott Angus Farm, Kingston, N. C., $575.00.

Brandy Rock Blackbird 212; s. Mr Eileenmere; Earl Simms, Salem, Va., $590.00.

Brandy Rock Miss Burgess 57; s. Mr Eileenmere; Old Home Manor, Homer City, Pa., $900.00.

Brandy Rock Blackbird 210; s. Mr Eileenmere; Croftburn Farm, Culpeper, Va., $550.00.

Brandy Rock Erica 70; s. Mr Eileenmere; Seek-No-Further Farm, Aldie, Va., $1525.00.

Brandy Rock Erosa 24; s. Mr Eileenmere; S. N. Smith, Gasport, N. Y., $550.00.

Brandy Rock Lucy 37; s. Mr Eileenmere; S. N. Smith, Gasport, N. Y., $580.00.

Brandy Rock Barbara R 120; s. Mr Eileenmere; Crow Harris Farm, Forest, Va., $700.00.

Brandy Rock Maid; s. Mr Eileenmere; Crow Harris Farm, Forest, Va., $635.00.

Brandy Rock Miss Burgess 53; s. Mr Eileenmere; J. Carlton Clore, Culpeper, Va., $575.00.

Lady Burgess A 2; s. Mr Eileenmere; S. N. Smith, Gasport, N. Y., $1025.00.

Brandy Rock Lucy 38; s. Mr Eileenmere; Mariann Meadows, Harrisonburg, Va., $625.00.

Good Fellowship Gammer 4; s. Pride Eric Bandolier C S; F. E. Westenberger, Haymarket, Va., $610.00.

B R Blackcap 17; s. General of Shadow Isle; S. N. Smith, Gasport, N. Y., $1025.00.

Lucy of Brandy Rock; s. Barbonier 5 of Winton; Elm Place Angus, Avon, N. Y., $650.00.

F M Lady Blackeyes 6; s. Highlands Bandolier 87; Bolling R. Powell, Jr., Gloucester, Va., $750.00.

Senior Herd Sire

ANKONIAN

3550th

1954 International Junior Champion

We have several top sons of Ankonian 3550th for sale now. These bulls are out of dams by Eileenmere 1100th, Eileenmere 1500 W. G. 6th, Duke of Mil-Burn, Prince Peer A. V. and other well known bulls. These cows graded 88 to 90 in Official Herd Classification.

We will deliver, free of charge, 4 or more bulls to one destination.

VISITORS ALWAYS WELCOME

MINDALE Farms

VAN CARTER, Owner — TALLMADGE, OHIO, Phone ME 3-2184 — ED BRYSON, Manager

For a Holy Christmas and a Happy Future
Let us love God and all men.
PERFORMANCE - TESTING FOR BETTER ANGUS
NEW MELLERAY ABBEY
DUBUQUE, IOWA
10 mi. S. of Dubuque on Hy. 151 & 2 mi. W.

HOME OF
BARON OF LAKEWOOD 61st
Summer yearling son of Black Baron of Barnoldby.
Come by and see him.
LAD-OR FARM, SCRANTON, IOWA

COMPLETE DISPERSAL
SATURDAY
JANUARY 30, 1960
AT
STUART, IOWA
75 Lots

SCOTTISH BANDOLIER M
A 3/4 Imported blood bull that heads our herd in his working clothes. A lot of the cows selling will have calves at side by him.

O. BARDOLIERMERE V

A son of O. Bardoliermere, 1953 International Grand Champion bull. He has 6 International Grand Champions in his 5 generation pedigree. His get and service will sell in the sale.

C. E. VARLEY AND SON
MENLO IOWA

WRITE NOW FOR A CATALOG

We at Angus Valley Farm would like to extend a very Merry Xmas and a Happy New Year's wish to our many satisfied Customers and friends.

We invite you to be on hand

JANUARY 9, 1960

to help us celebrate the new year at

ANGUS VALLEY

- **20 BULLS**
- **55 FEMALES**

TULSA, OKLA.

Top bull of the Sugar Loaf Sale was "687th Again", a late summer yearling show bull by Homeplace Eileenmere 687th. Purchased by H. V. Huleguard, Los Angeles, California at $11,000.00.

SUGAR LOAF CATTLE TO TEN STATES

Cattle from the Sugar Loaf Event held at Staunton, Virginia Saturday, October 17, 1959 went to 10 states and Canada. The entire Event was a gala affair with Master showman, Dave Canning, in charge. The show included bag pipes, drum and bugle corps and the master of the hounds serenading the Sugar Loaf herd bulls into the ring.

Top selling bull of the sale was Lot 2, "687th Again", a late summer yearling show bull by Homeplace Eileenmere 687th. He is a full brother to the $6,800 female that topped the 1958 Sugar Loaf sale. H. V. Huleguard, Los Angeles, California was the successful bidder at $11,000.

Top female of the sale was Lot 18, Jilt 14th, a daughter of Homeplace Eileenmere 492d and out of an imported cow. She sold bred to Sugar Loaf's successful 2-year-old show bull, T A Bardolier. Treasure Acres, Blairsburg, Iowa purchased her at $4500.

H. V. Huleguard purchased Lot 45 for $4,000. She is out of the dam of "687th". Lynmere Farm, Easton, Pennsylvania, a Sugar Loaf guest consignor, sold two daughters of their herd sire, Ankonian 4922d, to Treasure Acres at $3200 each.

SUMMARY:

59 Lots	**$100,150.00, average**	**$1697.45**
2 Bulls	**13,100.00, average**	**6550.00**
57 Cows	**87,050.00, average**	**1527.19**
Top 10 Head	**38,650.00, average**	**3865.00**

Top Bull—687 Again; 8-8-58; s. Homeplace Eileenmere 687; d. Blackcap Bessie of Anoka W; consigned by Sugar Loaf Farms, Staunton, Va.; purchased by H. V. Huleguard, Los Angeles, Cal. 11000.00

Top Cow—Jilt 14; 5-11-57; s. Homeplace Eileenmere 492; d. Jivoona of Newsham; consigned by Sugar Loaf Farms, Staunton, Va.; purchased by Treasure Acres, Blairsburg, Iowa 4500.00

SALE REPORT

(Includes lots which sold for $1000.00 or more)

BULLS:

Sugar Loaf Eileenmere 687; (Sugar Loaf Farms); s. Homeplace Eileenmere 687; Merifields Farm, Keswick, Va., $2100.00.

COWS:

S L A Evergreen 687; (Sugar Loaf Farms); s. Homeplace Eileenmere 687; Rainbow Valley Farms, Tulsa, Okla., $1150.00.

Eisa Erica B 86; (Sugar Loaf Farms); s. Homeplace Eileenmere 687; Treasure Acres, Blairsburg, Iowa, $1350.00.

S L A Edella 687; (Sugar Loaf Farms); s. Homeplace Eileenmere 687; Hickory Ridge Farm, Earlysville, Va., $2200.00.

Eurotia B 70; (Sugar Loaf Farms); s. Homeplace Eileenmere 687; Martin Migliore & Sons, Cookeville, Tenn., $1400.00.

S L A Erianna 687; (Sugar Loaf Farms); s. Homeplace Eileenmere 687; Hedgerows Farm, West Cornwall, Conn., $1300.00.

Panther Ledge Evergreen 5; (Sugar Loaf Farms); s. Homeplace Eileenmere 687; Rainbow Valley Farms, Tulsa, Okla., $1050.00.

Blackwood Lady B 53; (Sugar Loaf Farms); s. Homeplace Eileenmere 687; Dr. & Mrs. A. D. Simmons, Corryton, Tenn., $1500.00.

S L A Erica 687; (Sugar Loaf Farms; s. Homeplace Eileenmere 687; Robert & Craig Cowden, Dayton, Ohio, $1000.00.

Blueblood Lady 687; (Sugar Loaf Farms); s. Homeplace Eileenmere 687; H. V. Huleguard, Los Angeles, Cal., $1575.00.

Blackbird Blossom 687; (Sugar Loaf Farms); s. Homeplace Eileenmere 687; Sunset Bay Farm, Forest, Va., $1275.00.

Panther Ledge Pridalia 4; (Sugar Loaf Farms); s. Homeplace Eileenmere 687; French Broad Farms, Bowling Green, Ky., $1150.00.

Sharonmere Bummer Maid; (Whitetail Farm); s. Homeplace Eileenmere 596; Keefauver Bros., Jonesboro, Tenn., $1000.00.

Sharonmere Barbara Rose 2; (Whitetail Farm); s. Homeplace Eileenmere 596; Arbor Hill Farm, Staunton, Va., $1300.00.

P L Eriskay 7; (Sugar Loaf Farms); s. Home-

We've never seen the "492" business so good . . .

492

. . . and we like it!

Our long range program of breeding superior Angus stock with beef character and a heavy pay load is headed by HOMEPLACE EILEENMERE 492d.

- Seven daughters in our sale last year averaged $2700
- A daughter topped the 1959 Sugar Loaf Event at $4500.
- A maternal sister of Homeplace Eileenmere 687th, sire of "the 492d", was second top.
- Two granddaughters sold for $3200 in the Sugar Loaf Event.
- Their sire, Ankonian 4922d, classified 92 by the Angus Association.
- Grand Champion bull 1958 Virginia Spotlight and Brandy Rock herd sire by "492d".
- Two full sisters from our Luxury cow are the top selling females under 1 year of age in 1958 and 1959.
- Breeders, large and small, tell us they like the "492d" grandsons and granddaughters.

To us, these are important facts; they are facts for you to consider when adding new blood to your herd.

LONGLEAF Plantation
AIKEN SOUTH CAROLINA

Robert M. Goodyear, Owner
Howard Watson, Herd Mgr.
Bill Smedley, Herdsman

At the Mid-South Angus Show at Memphis an unusually large turnout of Angus breeders prompted the above picture.

The breeders, from left to right, are: Dr. O. L. Seabaugh, Cape Girardeau, Missouri; Morris Smith, Jr., Birdeye, Arkansas; Tom T. Floyd, Como, Mississippi; Joe Lyon, Olive Branch, Mississippi; Eric Biedenharn, Bovina, Mississippi; R. H. Scott, Ames Plantation, Grand Junction, Tennessee; Dan Felton, Marianna, Arkansas; Roy Meier, Jackson, Missouri; McLaren, Ames Plantation; Jimmie Johnston, Birdeye, Arkansas; Bill Adsmond, Lattus Angus, Hickman, Kentucky; Jno. S. Smith; Mr. Kidwell, Missouri; Mr. Whiteside, Memphis, Tennessee; Gil Brown, Prairie Point, Macon, Mississippi; David Jones, Senatobia, Mississippi; Price Brown, Mgr., Sinkola, Thomasville, Georgia; Jerry Morrow, Marydale, Louisiana; Mr. Stubblefield, Mississippi.

A. W. Tidwell, Sardis, Mississippi; Dudley Moore, Byhalia, Mississippi; Roy Turner, Covington, Tennessee; R. C. Malone, Pace, Mississippi; Dave Pingrey, Prairie Point, Macon, Mississippi; Tommie Tomlinson, West Frankfort, Illinois; Mr. Crockett, Arkansas; Dr. R. W. Johnson, Cleveland, Mississippi; Chat. Rhodes, Equen Plantation, Minter City, Mississippi; Cooper, Sr., Humboldt, Tennessee; Bob Holloway, Johnson Angus, Sardis, Mississippi; Cooper, Jr.; Crockett, Jr., Arkansas; Wayne Goodnite, Beaver Dam Angus, Dundee, Mississippi; Verne Kerchberger, American Angus Association, Donelson, Tennessee.

STANFORD STANDARDS

L BARDOLIERMERE 13
BARON OF LAKEWOOD 33d

STANFORD FARMS, DONELSON, TENN.

EILEENMERE 1032d

The Home of

Ankonianmere 1032d McCartt

"His every calf of Merit"

McCartt Farms and Fellow Breeders Show and Sale, McCartt Farms Sale Barn, Wartburg, Tenn., March 26, 1960. Catalogs mailed on request (as soon as printed).

McCARTT FARMS

P. O. Box 6

J. H. McCartt — Wartburg, Tennessee

SOLITUDE STOCK FARM

ABERDEEN-ANGUS DIVISION

Goodlettsville, Tennessee

H. L. WORRELL

"Away and Above, in a class all alone"

place Eileenmere 687; H. V. Huleguard, Los Angeles, Cal., $1550.00.

Holiday Euthalia; (Sugar Loaf Farms); s. Homeplace Eileenmere 492; Harland Martin & Harold Etling, Marshallville, Ohio, $1700.00.

Blackcap B 89; (Sugar Loaf Farms); s. Homeplace Eileenmere 687; A. H. Rosenbaum, Knox, Ind., $1200.00.

Downhome Pride; (Sugar Loaf Farms); s. Homeplace Eileenmere 687; Rainbow Valley Farm, Tulsa, Okla., $1050.00.

Mt Regis Black Lady 107; (Sugar Loaf Farms); s. Homeplace Eileenmere 511; Martin Angus Ranch, Marshallville, Ohio, $1150.00.

Panther Ledge Maria 5; (Sugar Loaf Farms); s. Homeplace Eileenmere 687; Robert & Craig Cowden, Dayton, Ohio, $1000.00.

Envy Not 687; (Sugar Loaf Farms); s. Homeplace Eileenmere 687; Robert & Craig Cowden, Dayton, Ohio, $1000.00.

Scots S L Pride 758; (Sugar Loaf Farms); s. Scottish Prince; Schearbrook Farms, Clayton, Ohio, $2100.00.

Panther Ledge Blackbird 19; (Sugar Loaf Farms); s. Homeplace Eileenmere 687; Deep Meadows Farm, Gradyville, Pa., $1450.00.

Creswell Black Velvet; (Sugar Loaf Farms); s. Homeplace Eileenmere 511; H. V. Huleguard, Los Angeles, Cal., $1050.00.

Panther Ledge Blackbird 18; (Sugar Loaf Farms); s. Homeplace Eileenmere 687; Warner Hall Plantation, Gloucester, Va., $1150.00.

Mt Regis Erica 327; (Sugar Loaf Farms); s. Homeplace Eileenmere 511; Harpeth Valley Farm, Brentwood, Tenn., $2000.00.

P L Ada Queen B 101; (Sugar Loaf Farms); s. Homeplace Eileenmere 687; Deep Meadows Farm, Gradyville, Pa., $1250.00.

Lynmere Georgina 397; (Lynmere Farm); s. Ankonian 4922; Treasure Acres, Blairsburg, Iowa, $3200.00.

Lynmere Evergreen T 407; (Lynmere Farm); s. Ankonian 4922; Treasure Acres, Blairsburg, Iowa, $3200.00.

P L Miss Burgess B 97; (Sugar Loaf Farms); s. Homeplace Eileenmere 687; Robert & Craig Cowden, Dayton, Ohio, $1050.00.

Sugar Loaf Erica 687; (Sugar Loaf Farms); s. Ankonian 3513; H. V. Huleguard, Los Angeles, Cal., $4000.00.

Georgina 687; (Sugar Loaf Farms); s. Homeplace Eileenmere 687; Robert & Craig Cowden, Dayton, Ohio, $1000.00.

S L A Miss Burgess 4738; (Sugar Loaf

while attending these angus sales this winter . . .

JANUARY 4 & 5
SOUTHERN REGIONAL

JANUARY 14
MILLARDEN FARMS

JANUARY 16
A. A. CORTE

FEBRUARY 11
BRAYS ISLAND

FEBRUARY 13
SOUTHERN CLASSIC

. . . you will be buying

"SOME OF THE BEST IN THE SOUTH"

. . . PLAN TO VISIT

Dwight Angus Farm

. . . SOME OF THE BEST IN THE SOUTH

CLAXTON, GEORGIA

Dwight and Mildred Kennedy, Owners • Bill Berger, Mgr., Preston Clifton, Herdsman

. . . HEADED BY

BARBARIAN 8th of DWIGHT
A richly bred, massive, deep meated bull linebred in the great Battles blood.

ANKONIAN 3594th
Sire of smart, fancy looking calves. Owned jointly by Airy Hall & Dwight Angus Farm.

MOLE'S HILL MAXIMILIAN 1186
A son of "Maximilian", Dor-Mac's Bardoliermere 60th out of a daughter of "999-35th".

Aberdeen-Angus Breeders

Advertise in one of the country's leading livestock states—Wyoming.

Please write for rates

WYOMING STOCKMAN-FARMER
110 E. 17th Cheyenne, Wyoming

C. D. Hughes AND SON

TRUE EILEENMERE BREEDING

WINTER HAVEN, FLORIDA

Chas. Anderson, Supt.
Farm at Lake Hamilton, Fla. on U. S. 27

"HAR-DEL" *consigns 4 bulls to the . . . .*

Southern Regional Sale, Jan. 4 and 5 - Montgomery, Ala.

OUR HERD SIRES:

Grenadier 30 of Brays Island — son of "G. B. 2d"
Har-Del Eileenmere — grandson "999-35th"
H. D. Ankonian 3547 — grandson "999-35th"

HAR-DEL ANGUS FARMS
VONORE, TENNESSEE

R. Harold De Lozier, Owner
Rod Miller, Herdsman

Programmed for the FUTURE...

with performance testing, progeny testing and classification.

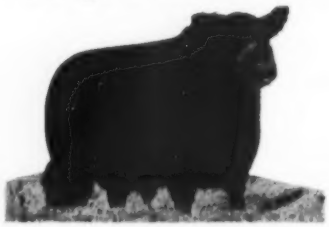

MEADOWMERE 1647

HERD SIRES: **MEADOWMERE 1647**
ANKONIAN 3593

We are consigning 4 Bulls to the Southern Regional Sale—
January 4 and 5
Montgomery, Alabama

Raynagua Farm

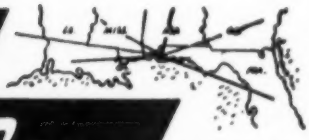

22 Miles Northwest of Pensacola on U. S. 29 - Southwest of Molino

P. O. Box 666
PENSACOLA, FLORIDA

CRAWFORD AND BETTY RAINWATER, Owners — E. J. GIBBS, Jr., Manager

Modena Plantation

ANKONIAN
O B 30

Ankonian O B 30 is one of the great young bulls of the breed.

Primo Jungle of Clackmae is a direct import with a lot of style and character.

ISLE OF HOPE
SAVANNAH, GEORGIA

We are consigning 5 bulls to the Southern Regional Sale January 4 and 5 at the State Coliseum at Montgomery, Alabama.

R. C. ROEBLING, OWNER

DAVID DODDRIDGE, HERDSMAN

"AN ANGUS TRADITION-RENEWED"

Farms); s. Homeplace Eileenmere 687; Robert & Craig Cowden, Dayton, Ohio, $1000.00.

Blackbird B 15; (Sugar Loaf Farms); s. Homeplace Eileenmere 687; Dr. James J. Vaughn, Jr., Nashville, Tenn., $1050.00.

Panther Ledge Blackcap 19; (Sugar Loaf Farms); s. Homeplace Eileenmere 687; Robert & Craig Cowden, Dayton, Ohio, $1050.00.

Homeplace McH Barbara 18; (Sugar Loaf Farms); s. Homeplace Eileenmere 687; H. V. Huleguard, Los Angeles, Cal., $1550.00.

Panther Ledge Erica 6; (Sugar Loaf Farms); s. Homeplace Eileenmere 687; H. V. Huleguard, Los Angeles, Cal., $1400.00.

Panther Ledge Pride Ever 6; (Sugar Loaf Farms); s. Homeplace Eileenmere 687; Rural Venture Farms, Lexington, Ky., $1550.00.

Panther Ledge Blackcap 15; (Sugar Loaf Farms); s. Homeplace Eileenmere 687; Robert & Craig Cowden, Dayton, Ohio, $1100.00.

Panther Ledge Erica Marie 2; (Sugar Loaf Farms); s. Homeplace Eileenmere 687; Warner Hall Plantation, Gloucester, Va., $1075.00.

Scots Juana Heckmere; (Sugar Loaf Farms); s. Scottish Prince; Schearbrook Farms, Clayton, Ohio, $2300.00.

Entry; (Sugar Loaf Farms); Hickory Ridge Farm, Earlysville, Va., $3150.00.

Entry; (Sugar Loaf Farms); Hickory Ridge Farm, Earlysville, Va., $3000.00.

Entry; (Sugar Loaf Farms); Rainbow Valley Farms, Tulsa, Okla., $1150.00.

Entry; (Sugar Loaf Farms); Rainbow Valley Farms, Tulsa, Okla., $1800.00.

Entry; (Sugar Loaf Farms); Brookmere Farm, Moscow, Pa., $1000.00.

Entry; (Sugar Loaf Farms); Raymond Pope, Venita, Okla., $1900.00.

Entry; (Sugar Loaf Farms); Robert & Craig Cowden, Dayton, Ohio, $1100.00.

Entry; (Sugar Loaf Farms); Deep Meadows Farm, Gradyville, Pa., $1700.00.

Entry; (Sugar Loaf Farms); Robert & Craig Cowden, Dayton, Ohio, $1000.00.

Entry; (Sugar Loaf Farms); Ruby Long Ferry, Burton, Ohio, $1600.00.

P L Eline B 100; (Sugar Loaf Farms); s. Homeplace Eileenmere 687; A. H. Rosenbaum, Knox, Ind., $1450.00.

SOUTHEASTERN FAIR
Atlanta, Georgia, October 7, 1959

EXHIBITORS: Allandale Farm, Jonesboro, Tenn.; Deere Acres, Monroe, Ga.; Keefauver Bros., Jonesboro, Tenn.; Keefauver Bros. & White Oak Springs Farm, Jonesboro, Tenn. & Chilhowie, Va.; Lazy "F" Farm, Dallas, Ga.; Lazy X Ranch, Canton, Ga.; Millarden Farms, Woodbury, Ga.; Irving Miller, Nashville, Tenn.; Nejasco Farms, Canton, Ga.; Rural Venture Farms, Lexington, Ky.; Sinkola Plantation, Thomasville, Ga.; Troy Thomason, Shellville, Ga.

JUDGE: Adam McWilliams, Chesterville, Md.

BULLS:

Junior Bull Calves, (2 shown): 1—K B Eileenmere 400, Keefauver Bros.; 2—Venturemere 292, Rural Venture Farms.

Early Senior Bull Calves, (4 shown): 1—Sinkolamere 23, Sinkola Plantation; 2—Millarden Bandolier 5842, Millarden Farms; 3—Millarden Bandolier 5839, Millarden Farms; 4—Deeres Eileenmere, Deere Acres.

Late Senior Bull Calves, (7 shown): 1—K B Eileenmere 391, Keefauver Bros.; 2—Millarden O B 2501, Millarden Farms; 3—K B Eileenmere 393, Keefauver Bros.; 4—Millardenmere 3531, Millarden Farms; 5—Sinkolamere 5821, Sinkola Plantation; 6—L X Eileenmere 1102, Lazy X Ranch; 7—Deeres Eileenmere 7, Deere Acres.

Early Summer Yearling Bulls, (5 shown): 1—Millarden O B 1398, Millarden Farms; 2—L X Eileenmere 1100, Lazy X Ranch; 3—Millarden Bandolier 5822, Millarden Farms; 4—Eileenmere of Allandale 136, Allandale Farm; 5—Sinkolamere 13, Sinkola Plantation.

PRESENTING THE 22d ANNUAL

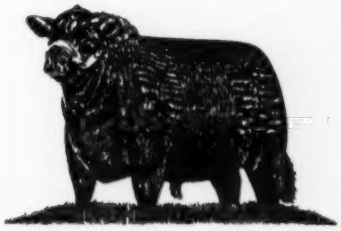

SOUTHERN REGIONAL
ANGUS SHOW and SALE

JANUARY 4 & 5
1960
MONTGOMERY, ALA.

ALABAMA STATE COLISEUM

SALE CONSIGNORS:

T. W. PLUNK, Bruce, Mississippi	8 bulls
KEEFAUVER BROS. & ALLANDALE UNIT, Jonesboro, Tennessee	10 bulls
HILL CREST FARM, Winchester, Kentucky	3 bulls 3 females
HAR-DEL FARM, Vonore, Tennessee	4 bulls
MIMOSA ROW, Greenville, Alabama	10 bulls
SCENIC VIEW RANCH, Fairhope, Alabama	2 bulls 1 female
TIDA ANGUS RANCH, Montgomery, Albama	2 bulls 2 females
CATTLE VALLEY FARMS, Hurtsboro, Alabama	8 bulls 3 females
MACEDON FARMS, Madison, Alabama	2 bulls 2 females
LEONARD J. BALABAN, Bonifay, Florida	3 bulls 2 females
AMES PLANTATION, Grand Junction, Tennessee	1 bull 2 females
CAROLAND ANGUS FARMS, Landrum, South Carolina	10 bulls
LAKE BESS ANGUS FARMS, Enterprise, Alabama	6 bulls 4 females
AUBURN BLOCK AND BRIDLE CLUB	1 female
MACK MAPLES, Elkmont, Alabama	4 bulls
CLARKLAND FARMS, Lexington, Kentucky	7 bulls 5 females
MODENA PLANTATION, Savannah, Georgia	5 bulls
GLADACRES ANGUS FARMS, Hixson, Tennessee	6 bulls
RAYNAGUA FARMS, Pensacola, Florida	4 bulls
HARRELL BROS., Haynesville, Alabama	9 bulls
S. H. SHARIT, Montgomery, Alabama	1 bull 2 females
A. A. CORTE & SONS, Loxley, Alabama	2 bulls 1 female
M. L. CRAWFORD, Marion, Alabama	2 bulls

BREED BETTER BLACKS FOR MORE PROFIT

Bulls of serviceable age of the Nation's best bloodlines. Bulls for the breeder and the rancher. Many of the females will be carrying the service of some of the Nation's greatest bulls. Several heifers are of breeding age and open.

For profit-making Angus attend this sale.

Write now for a catalog.

ALABAMA ANGUS ASSOCIATION

"Behind our Gates You Will Find Black Gold"

HERD SIRES

Easkonian 45 son of Ankonian 32129, '55 Eastern Nat'l Champion

Chinqua-Penn Bardanmere 5th son of Kinlochmere 66th

Greenbrier Envious 500th son of Greenbrier Envious 5th

Ankonian O B L 146th son of O. Bardoliermere

B. I. Bardomere 5th
Res. Grand Champion, 1957 S. E. Fair

CHINQUA-PENN PLANTATION
Mrs. Betsy Penn, Owner Reidsville, N. C.
T. M. "Bill" Smith, Manager
Ph.: DI 9-5493 or DI 9-8105
Troy Bumgarner, Herdsman Ph.: DI 9-0448

HOME OF . . .

H. B. EILEENMERE 78

Owned jointly with Henderson Bros.
Cohutta, Georgia

SINCE 1940
SCHRIVER'S angus farms
CONCORD, TENNESSEE
O. H. & T. M. SCHRIVER, Owners
12 MILES WEST OF KNOXVILLE ON WESTLAND DRIVE

Late Summer Yearling Bulls, (5 shown): 1—Eileenmere WOSF 115, Keefauver Bros. & White Oak Springs Farm; 2—H C Eileenmere 349, Allandale Farm; 3—Homeplace Eileenmere 863, Rural Venture Farms; 4—Millarden Bandolier 5829, Millarden Farms; 5—Millarden O B 1385, Millarden Farms.

Junior Yearling Bulls, (4 shown): 1—K. B. Eileenmere 354, Keefauver Bros.; 2—Sinkolamere 10, Sinkola Plantation; 3—Prince of Rural Venture, Rural Venture Farms; 4—Bandolier of RV101, Rural Venture Farms.

Senior Yearling Bulls, (5 shown): 1—Eileenmere of Sinkola 17, Sinkola Plantation; 2—Eileenmere of Allandale 111, Allandale Farm; 3—BIP O Bardoliermere 3006, Lazy "F" Farm; 4—Sinkolamere 9, Sinkola Plantation; 5—Deeres Eileenmere, Deere Acres.

Summer Senior Yearling Bulls, (2 shown): 1—Eileenmere WOSF 86, Keefauver Bros. & White Oak Springs Farm; 2—Millarden O B 1328, Millarden Farms.

Two Year Old Bulls, (2 shown): 1—K B Eileenmere 229, Keefauver Bros.; 2—TT Eileenmere 22, Troy Thomason.

Junior Champion Bull: K B Eileenmere 391, Keefauver Bros.

Reserve Junior Champion Bull: K B Eileenmere 400, Keefauver Bros.

Senior Champion Bull: K B Eileenmere 229, Keefauver Bros.

Reserve Senior Champion Bull: Eileenmere WOSF 86, Keefauver Bros. & White Oak Springs Farm.

Grand Champion Bull: K B Eileenmere 229, Keefauver Bros.

Reserve Grand Champion Bull: Eileenmere WOSF 86, Keefauver Bros. & White Oak Springs Farm.

Three Bulls, (9 shown): 1—Keefauver Bros.; 2—Keefauver Bros.; 3—Sinkola Plantation; 4—Millarden Farms; 5—Allandale Farm; 6— ; 7—Rural Venture Farms; 8—Sinkola Plantation; 9—Deere Acres.

Two Bulls, (10 shown): 1—Keefauver Bros.; 2—Keefauver Bros.; 3—Keefauver Bros. & White Oak Springs Farm; 4—Sinkola Plantation; 5—Millarden Farms; 6—Allandale Farm; 7—Millarden Farms; 8—Sinkola Plantation; 9—Rural Venture Farms; 10—Deere Acres.

HEIFERS:

Early Senior Heifer Calves, (4 shown): 1—K B Erica 52, Keefauver Bros.; 2—Bummermaid of Sinkola, Sinkola Plantation; 3—Millarden Enchantress 48, Millarden Farms; 4—Deeres Queen Beauty, Deere Acres.

Late Senior Heifer Calves, (6 shown): 1—Blackcap Empress of Sinkola 8, Sinkola Plantation; 2—Blackcap of Sinkola 11, Sinkola Plantation; 3—Millarden Blackbird 170, Millarden Farms; 4—K B Petunia 24, Keefauver Bros.; 5—Benverdam Pride 18, Troy Thomason; 6—Deere Queen 4, Deere Acres.

Early Summer Yearling Heifers, (5 shown): 1—Millarden Blackbird 162, Millarden Farms; 2—TT Eileenmere Ena, Troy Thomason; 3—H D Pride Eileen 352, Allandale Farm; 4—L X Evergreenmere, Lazy X Ranch; 5—L X Blackcap Missie, Lazy X Ranch.

Late Summer Yearling Heifers, (2 shown): 1—McAngus Lucy 15, Keefauver Bros. & White Oak Springs Farm; 2—Millarden Queen Mother 44, Millarden Farms.

Junior Yearling Heifers, (6 shown): 1—K B Pride 66, Keefauver Bros.; 2—Millarden Blackcap Missie 3, Millarden Farms; 3—Duchess Eba L P, Sinkola Plantation; 4—Elba of Allandale 6, Allandale Farm; 5—Millarden Barbara 90, Millarden Farms; 6—Deeres Evergreen, Deere Acres.

Senior Yearling Heifers, (5 shown): 1—K B Miss Burgess 37, Keefauver Bros.; 2—Erica of Sinkola 2, Sinkola Plantation; 3—Millarden Pride 86, Millarden Farms; 4—Deeres Tillyfour Vine.

See Ad Page 134

SELLING 12 BULLS *at . . .*

SOUTHERN REGIONAL BULL SALE — MONTGOMERY, ALABAMA

JANUARY 4th

★ Full brothers to herd sires in top show herds in the country.

Caroland Bandolier Lad 400th—Out of daughter of Black Bardolier of White Gates 3d and a great cow in the Caroland herd. This bull was Res. Gr. Champion at Jacksonville in 1958 and first at several shows.

★ **Caroland Bandolier Lad 152**—Out of daughter of Ankony Barca, this is one of the really good beef bulls produced by the Lad at Caroland. A good, thick, rugged bull with lots of loin and rump.

Caroland Bandolier Lad 241—A big, rugged son of The Lad out of a granddaughter of Eileenmere 487th. Here is a very correct bull, good headed and thick with depth of body and good bone.

★ **Caroland Bandolier Lad 242**—A full brother to Caroland Bandolier Lad 77th who sold to Fair Meadows Farm in the 1958 Southern Classic for $2950. Rugged boned and top quality throughout.

Caroland Bandolier Lad 245—Out of a daughter of Ebonier of Anoka, who was a brother of Black Bardolier, grandsire of Eva's Bandolier Lad.

Caroland Bandolier Lad 246—Out of a daughter of Eileenmere 1032d. The dam of this calf is from our best producing Miss Burgess blood line. A good, straight lined and thick calf.

Caroland Bandolier Lad 249—(4/14/58)—Out of a fine big Enchanta Missy cow from Lorraine Farms and a daughter of Kinlochmere 23d. The bull, rugged, thick, straight lined and good headed.

★ **Caroland Bandolier Lad 251**—(4/18/58)—Out of a herd bull producing cow and a daughter of Imp. Prince of Rowley.

★ **Caroland Bandolier Lad 254**—(5/5/58)—A full brother to Caroland Bandolier Lad 57 who sold in the 1957 Southern Classic for $4,000 to Ray Polston where he is doing an outstanding breeding job.

Caroland Bandolier 301—(5/28/58)—This calf was in our 1959 show string. He is a good headed calf and rugged with a lot of meat where it counts.

SOUTHERN CLASSIC FEB. 13

Mr. & Mrs. Ellis D. Slater
Owners

Allen D. Slater
Manager

CAROLAND angus farms

LANDRUM, SOUTH CAROLINA

SOUTHERN REGIONAL ABERDEEN ANGUS Show & Sale JAN. 4

Deere Acres; 5—Miss Deerette, Deere Acres.

Two Year Old Heifers, (2 shown): 1—Blackcap of Sinkola 8, Sinkola Plantation; 2—Blackbird 36 of Brays Island, Nejasco Farms.

Junior Champion Female: McAngus Lucy 15, Keefauver Bros. & White Oak Springs Farm.

Reserve Junior Champion Female: K B Pride 66, Keefauver Bros.

Senior Champion Female: Blackcap of Sinkola 8, Sinkola Plantation.

Reserve Senior Champion Female: K B Miss Burgess 37, Keefauver Bros.

Grand Champion Female: McAngus Lucy 15, Keefauver Bros. & White Oak Springs Farm.

Reserve Grand Champion Female: K B Pride 66, Keefauver Bros.

Get of Sire, (10 shown): 1—Keefauver Bros.; 2—Keefauver Bros.; 3—Sinkola Plantation; 4—Millarden Farms; 5—Allandale Farm; 6—Millarden Farms; 7—Allandale Farm; 8—Lazy X Ranch; 9—Deere Acres; 10—Deere Acres.

Junior Get of Sire, (9 shown): 1—Keefauver Bros.; 2—Keefauver Bros.; 3—Millarden Farms; 4—Sinkola Plantation; 5—Millarden Farms; 6—Allandale Farm; 7—Lazy X Ranch; 8—Sinkola Plantation; 9—Deere Acres.

TENNESSEE VALLEY ANGUS FALL SALE

Sparta, Tennessee, October 22, 1959

SUMMARY:

96 Lots	**$27,582.00, average**	**$ 287.31**
9 Bulls	**2,595.00, average**	**288.33**
87 Cows	**24,987.00, average**	**287.20**
Top 10 Head	**4,450.00, average**	**445.00**
Top Bull—Hartsaw Bardolier 7; 1-7-58; s. Bardolier of Hartsaw 6; d. Hartsaw Lady Ida; consigned by Hartsaw Cove Angus Farm, Livingston, Tenn.; purchased by Adus Hatfield, Sparta, Tenn.		**440.00**
Top Cow (tie)—Gammer 4 of Migliore; 5-3-57; s. Meadowlanian 3202; d. Gammer 3 M S; consigned by Migliore & Sons; Cokeville, Tenn.; purchased by Guy Blackmon, Columbus, Ga.		**550.00**
Top Cow (tie)—Gammer 3 M S; 2-1-55; s. Prince R C; d. H & L Gammer 8; consigned by Migliore & Sons; Cokeville, Tenn.; purchased by Guy Blackmon, Columbus, Ga.		**550.00**

SALE REPORT

(Includes lots which sold for $325.00 or more)

BULLS:

Hartsaw Bardolier 8; (Hartsaw Cove Angus Farm); s. Bardolier of Hartsaw 6; C. W. Russell, Springfield, Tenn., $400.00.

White Gates Bardoliermere; (Migliore & Sons); s. O Bardoliermere 53; W. C. Dodson, Sparta, Tenn., $335.00.

COWS:

Lee Pride of HV; (R. V. Reynolds & Sons); s. Prides Bardolier G A 2; Ralph Hudson, Sparta, Tenn., $340.00.

Erica of Hartsaw C 27; (Hartsaw Cove Angus Farm); s. Bardolier of Hartsaw 6; Green Valley Farms, Harriman, Tenn., $375.00.

Pride of Hartsaw C 43; (Hartsaw Cove Angus Farm); s. Bandolier Jr of MS; T. A. Maynard, Baxter, Tenn., $335.00.

Pride of Hartsaw Cove 40; (Hartsaw Cove Angus Farm; s. Hartsaw Bandolier 8; Dr. T. G. Cranwell, Pikesville, Tenn., $375.00.

Hartsaw Pridemere T; (Hartsaw Cove Angus Farm); s. Bardolier of Hartsaw 6; T. A. Maynard, Baxter, Tenn., $370.00.

Hartsaw Bummer Maid 4; (Hartsaw Cove Angus Farm); s. Black Peer of W O; E. E. Maxwell & Sons, Algood, Tenn., $360.00.

Gammer 179 M S; (Migliore & Sons); s. Meadowlanian 3202; Guy Blackmon, Columbus, Ga., $485.00.

Eulima 189 M S; (Migliore & Sons); s. Meadowlanian 3202; Green Valley Farms, Harriman, Tenn., $410.00.

Eulima 176 of M S; (Migliore & Sons); s. Prince R C; Green Valley Farms, Harriman, Tenn., $410.00.

Jennett of H A 5; (Bartmere Farms); s. H C Eileenmere 3; Green Top Farm, Coosa, Ga., $350.00.

Finley Fyvie Bella 5; (Bartmere Farms); s. Whitney Bandolier 18; Green Valley Farms; Harriman, Tenn., $350.00.

K B Pride 31; (Bartmere Farms); s. K B Eileenmere 45; W. B. Veatch, Harrodsburg, Ky., $360.00.

Ravena of Bartmere 2; (Bartmere Farms); s. Eileenmere of Bartmere; Green Valley Farms, Harriman, Tenn., $405.00.

Petunia of Bartmere; (Bartmere Farms); s. Eileenmere of Bartmere; W. B. Veatch, Harrodsburg, Ky., $360.00.

Kind Pride of Wabeek; (Bartmere Farms); s. Great Oaks Blackcap Best; Green Valley Farms, Harriman, Tenn., $345.00.

Harbourton Bessie 2; (J. J. Vaughn); s. Shadow Isle Prince Eric 100; W. B. Veatch, Harrodsburg, Ky., $350.00.

Hill Crest Pride 3; (J. J. Vaughn); s. Whitneymere 12; H. E. Stanford, Donelson, Tenn., $375.00.

Portlethen Lucy 5 of W O; (Hatcher Valley Angus Farm); s. Black Peer 44 of Gilnockie; W. B. Veatch, Harrodsburg, Ky., $330.00.

Fyvie Bell HV; (Hatcher Valley Angus Farm); s. Ethian Mercury 3 of FB; W. B. Veatch, Harrodsburg, Ky., $335.00.

Barbara of H V; (Hatcher Valley Angus Farm); s. Eileenmere 487 of HV; W. B. Veatch, Harrodsburg, Ky., $350.00.

Erica of S O 9; (Shady Oaks Angus Farm); s. Whitneymere 70; Fancher Graham, Crossville, Tenn., $415.00.

B Blackbird 3 LMF; (T. G. Cranwell); s. Whitney Eileenmere 29; Fancher Graham, Crossville, Tenn., $385.00.

HILL CREST BULLS TO SELL

BANDOLIER 171 of WILTON

At the Farm . . . .

six miles south of Winchester on U. S. 227, bulls, ready for 1960, of desirable size and substance are attractively priced. Most are sons of Hill Crest Bandolier 45th who sired Champion bull and first prize get-of-sire at Indiana State Fair.

At the Southern Regional . . .

January 4, and 5, in Montgomery, Alabama, four rugged bulls and three choice heifers will sell. You set the price.

At the Kentucky Sweepstakes

February 26 and 27, Louisville, Kentucky, we are offering four choice bulls. Show prospects are included.

HILL CREST FARMS

J. K. QUISENBERRY & SONS — WINCHESTER, KENTUCKY

MRS. B. W BANKS, EDITOR, CALGARY, ALBERTA, CANADA

NOTICE

The annual meeting of the Alberta Aberdeen-Angus Association will be held in the Livestock Pavilion, Calgary Exhibition grounds on Thursday December 16, 1959 at 9 P. M. Your attendance is requested.

— Canada —

REPORT ON ACTIVITIES AMONGST THE ANGUS BREEDERS OF BRITISH COLUMBIA

A sale was held at H. Johansen's Farm at Rock Creek, B. C., October 10, 1959. Thirty-three head were sold — 10 bulls, 8 cows, 12 yearling heifers and 3 heifer calves; average $440.80.

— Canada —

Woodwynn Farms of Saanichton at Vancouver Island made a fairly successful trip to Portland where they did very well considering the stiff competition; having placed 3rd with the Senior Yearling Bull, and 3rd with the Senior Bull Calf. Bull groups also placed very well.

— Canada —

Entries From Five B. C. Angus Herds On Display At Pacific Nt'l Exhibition

Vancouver Island breeders were prominent at the 1959 Show, held in Vancouver, September 2nd. These included Woodwynn Farm, J. R. Combs of Saanichton and Alex Turner & Son, Victoria. Additional entries came from B. C. Tractor & Equipment Co., (J. Campbell), Vancouver, and H. McKibbon, Fort St. John. A total entry of 30 head—13 bulls, 17 females. An interesting feature in connection with the McKibbon exhibit of three animals, was the fact that the Dawson Creek Chamber of Commerce assisted substantially in the transportation cost of these animals — approximately 700 miles to Vancouver. It was a source of more than ordinary satisfaction to all concerned that one of their entries stood first in the summer yearling bull class, went on to capture the junior champion and finally won the reserve grand.

Grand Champion award in bulls went to Woodwynn farm on Gudron E. of Woodwynn who had previously headed the junior yearling class. This is quite an outstanding young sire; he is compact, well balanced and stands and walks well. The same exhibitor won the reserve grand in bulls.

Woodwynn farm again scored in the female classes, winning grand champion on Erica of Windfield 7th, bred by E. P. Taylor of Ontario, while reserve went to a Barbara McHenry entry who stood on top in the Senior Yearling heifer division.

Alex Turner & Son added strength to this year's exhibit, winning 2 firsts, 5 seconds and were placed well up in a number of other classes. B. C. Tractor & Equipment Co., with a single entry, was placed second in Senior yearling bulls and J. R. Combs was in first place in summer yearling bulls.

Awards in group classes were shared by Woodwynn Farm and Turner & Son.

John Napier, Odessa, Washington, made the placings in the beef classes.

— Canada —

DALRENE FARMS "CROSS-SECTION" SALE
New Norway, Alberta, Can., Oct. 12, 1959

SUMMARY:

63 Lots	$27,885.00, average	$ 442.61
28 Bulls	13,040.00, average	465.71
35 Cows	14,845.00, average	424.14
Top 10 Head	7,335.00, average	733.50
Top Bull—Dalrenemere 92; 5-1-58; s. P J Eileenmere DD 17; d. Georgina of Dalrene 27; purchased by Thomas Baerg, Linden, Alta.		1550.00
Top Cow—Barbara M of Dalrene 34; 5-14-57; s. Prince Juan D D 8; d. Barbara McH of Dalrene 14; purchased by W. R. Garbutt, Belbeck, Sask.		750.00

SALE REPORT
(Includes lots which sold for $425.00 or more)

BULLS:

Dalrenemere 96; s. Anokamere 19; Rocking P. Ranch, Nanton, Alta., $525.00.

Dalrenemere 113; s. Anokamere 19; L. W. Graham, Penhold, Alta., $435.00.

Dalrenemere 79; s. P J Eileenmere D D 17; Rocking P. Ranch, Nanton, Alta., $575.00.

Dalrenemere 88; s. P J Eileenmere D D 17; R. O. Davis, Acme, Alta, $500.00.

Dalrenemere 89; s. P J Eileenmere D D 17; Jack G. Ringdahl, Sunnynook, Alta., $485.00.

Dalrenemere 104; s. P J Eileenmere D D 17; R. O. Davis, Acme, Alta., $500.00.

Dalrenemere 106; s. P J Eileenmere D D 17; Cody R. Spencer, Calgary(Alta., $475.00.

Dalrenemere 110; s. P J Eileenmere D D 17; J. H. Ritchey, Winter, Sask., $500.00.

Dalrene Duke 60; s. Prince Juan D D 8; Jack Ringdahl, Sunnynook, Alta., $475.00.

Dalrenemere 55; Rocking P. Ranch, Nanton, Ata., $700.00.

Dalrene Duke 66; Rocking P. Ranch, Nanton, Alta., $600.00.

Dalrene Duke 53; Lionel R. Hinch, Neilburg, Sask., $760.00.

COWS:

Barbara M of Dalrene 30; s. Prince Juan D D 8; G. L. Steeves, Hanna, Alta., $450.00.

Barbara of Dalrene 11; s. Prince Juan D D 8; S. C. Riddle & Son, Carstairs, Alta., $450.00.

Barbara Rose of Dalrene 22; s. Prince Juan D D 8; G. L. Steeves, Hanna, Alta., $625.00.

Blackcap of Dalrene 29; s. P J Eileenmere D D 17; Jack G. Ringdahl, Sunnynook, Alta., $450.00.

Blackcap of Dalrene 30; s. P J Eileenmere D D 17; G. L. Steeves, Hanna, Alta., $435.00.

Bride of Skillymarno 25; s. Anokamere 7; G. L. Steeves, Hanna, Alta., $450.00.

Ellen Erica of Dalrene 46; s. Prince Juan D D 8; Glenn & Glenn, Moose Jaw, Sask., $650.00.

Erica Energy of Dalrene 31; s. Prince Juan D D 8; John J. Bold, Marcelin, Sask., $460.00.

Erica Energy of Dalrene 32; s. Prince Juan D D 8; Ronald Anderson, Donalda, Alta., $460.00.

Erica Energy of Dalrene 33; s. Prince Juan D D 8, G. L. Steeves, Hanna, Alta., $525.00.

Erelite of Dalrene 28; s. Prince Juan D D 8; Glenn & Glenn, Moose Jaw, Sask., $600.00.

Erelite of Valleymere 9; s. Blackcap of Corvallis; Glenn & Glenn, Moose Jaw, Sask., $425.00.

Georgina of Dalrene 30; s. Prince Juan D D 8; G. L. Steeves, Hanna, Alta., $450.00.

Miss Burgess of Dalrene 10; s. Dalrene Bar Bardolier 15; Cody R. Spencer, Calgary, Alta., $475.00.

— Canada —

FEEDERS OF THE BEST ABERDEEN-ANGUS CALVES AT THE 4-H BEEF CLUB SHOWS IN ALBERTA IN 1959.

GRAND CHAMPION OF SHOWS

Holden—Alfred Gibson, Holden Club
Leduc—Lorne Hogstrom, Leduc Club
Vermillion—Donald Willes, Mannville Club
Drumheller—Eugene Kathol, Rockyford Club
Innisfail—Ted Collier, Red Deer Club
Coronation—Marilyn Murphy, Altario Club
Claresholm — Dorothy Evans, Fort MacLeod Club
Vulcan — Linda Arney, Arrowwood Club
Medicine Hat — Garth Swennumson, Bow Island Club
Pincher Creek — Ronald Buchanan, Foothills Club

RESERVE CHAMPION OF SHOW

Camrose — Arlane Deleeuv, Bashaw Club

Westlock—John Zeise, Dapp Club
Benalto — Gail Hendrickson, Benalto Club
Killam—Douglas Grant, Killam Club
Sundre — Allistair McIntosh, Sundre Club
Lacomb—William Bowie, West Ponoka Club
Stettler—Ronald Albers, Donalda Club
Hanna — John McCallum, Helmsdale Club
Gleichen—Neil Stewart, Cluny Club
Claresholm — Don McIntosh, Claresholm Club
Vulcan — Nadine Armey, Arrowwood Club
Pincher Creek—Dianna Jack, Foothills Club

BEST ANGUS IN SHOW BUT NOT THE CHAMPION OR RESERVE

Wetaskiwin—Eleanor Sorenson, Falun Club
Vegreville—Ronald Schoettler, Vegreville Club
Lloydminster — Ellen Teasdale, Paradise Valley Club
June 10 Edmonton—Juliette Plante, St. Paul Club
July 8 Edmonton—Linda Walker, Fort Saskatchewan Club
Fairview—Ken Sorenson, Beaton River Club
Grande Prairie—Dwight Hill, Beaverlodge Club
Carstairs—Carol Noad, Olds Club
Brooks—Lois Root, Lomond Club
Lethbridge—Barbara Nicol, Park Lake Club
Calgary — Robert Matthews, Springbank Club

— Canada —

Grand Champions To Windfields And Kinghaven; Premier Breeder And Exhibitor Awards To Anoka Farm At Canadian Nt'l Exhibition

Exhibitors were in full agreement that they led their "Blacks" into the strongest classes ever shown at the Canadian National Exhibition held at Toronto on September 8th. The Judge, Otto Nobis, owner of Wilton Farm, Davenport, Iowa, went about his work in his usual methodical manner and stayed with the oldest bull in the show, Bellevue Bardoliermere 26th, first prize aged bull and senior champion for his grand champion and Best Animal of the show. Purchased last winter by Windfields Farm, Willowdale, Ont., this impressive son of Bellevue Bardoliermere 2d, once again added to his outstanding show record.

The first place summer yearling bull, Anokamere 66th, a smooth, straight-lined son of Anokamere 50th, shown by Anoka Farms, Arva, Ont., started his show career by being named junior champion.

Reserve senior and reserve grand champion bull was the first prize senior yearling, Gladmere 8th, well-known show

Viewlawn Herds
ESTABLISHED 1903
Aberdeen-Angus Cattle

SENIOR HERD SIRES

ANKONIAN OB 88th
Sire: O Bardoliermere
Dam: Ankony Erica 49th

VIEWLAWN 46th
Half brother to Key Bardolier

BLACK BARON OF MODEL
Sire: Black Baron of Barnoldby

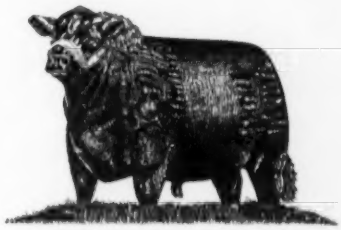

Junior Herd Sires—2 sons of KEY BARDOLIER

25 long yearling bulls for sale. Good, rugged bulls priced for quick sale.

CHARLES M. MILLER, Harmony, Minn.
ROBERT C. MILLER, Mabel, Minn.
R. M. MILLER, Decorah, Iowa
FRANK R. MILLER, Mabel, Minn.

CENTRAL STATES ANGUS SALE

Tuesday, DECEMBER 8, 1959

AT KALONA, IOWA —Just south of Iowa City

7 Bulls—65 Females

This offering includes 5 bred heifers, 15 cows with calves, 39 dry cows, 6 choice open heifer calf prospects for FFA & 4-H projects.

Consignors:

- COMPLETE DISPERSION: G. H. Bailey, Ottumwa, Ia.; Malcolm Johnson, Iowa City, Ia.
- Bellevue Farms, Williamsburg, Iowa
- Fairlawn Farms, Topeka, Kansas
- Joe Hannon, Holbrook, Iowa
- Longmeadow Farm, Sigourney, Iowa
- James Malloy, Holbrook, Iowa
- Shellmere Farms, Iowa City, Iowa
- Waechter Angus Farms, Harper, Iowa
- Einard Winterton, Lee, Illinois

Write for catalog: A. R. CHILTON, Sale Mgr., Sigourney, Iowa
Roy Johnston, Auctioneer

son of Ankonian 3295th, exhibited by Gladmere Farm, Elmira, Ont. Don Edwards, Watford, Ont., was signaled into the reserve junior championship spot with his first prize senior bull calf, Bandolier of Anoka W 21st, a son of Ankonian OB 31st.

The winner of the junior yearling bull class was Bandolier of Anoka 135th, by Bandolier of Anoka 110th; and the first place junior bull calf, Anokamere 68th, by Anokamere 50th, were both exhibited by Anoka Farms, Arva, Ont. The same firm also copped the top money in the "two bull" class.

A December '55 aged cow, Blackbird of Lakewood 29th, a fancy-headed thick, short-legged daughter of Kinlochmere 88th, won her class and was made senior and grand champion female for Kinghaven Farm, King, Ont.

Junior and reserve grand champion female was the first prize junior yearling, Drynoch Barbara Rose 6th, a daughter of Ankonian 3581st, owned by Drynoch Farm, Richmond Hill, Ont.

Reserve senior champion was an entry from Windfields Farm, Sharonmere Blackcap Missie, first prize two-year-old by Homeplace Eileenmere 596th; and the reserve junior champion was Blackbird Blossom of Anoka 27th, a daughter of Anokamere 50th, shown by Anoka Farms.

Other first prize winners in the female division include Edella of Windfields 5th, senior yearling daughter of Tolan's Bandolier from Windfields Farm; Blackbird Blossom of Anoka 14th, summer yearling by Anokamere 50th exhibited by Anoka Farms; and Black Jestress of Anoka 14th, a junior heifer calf by Bandolier of Anoka 110th, also exhibited by Anoka Farm.

Kinghaven was first with their get-of-sire; and Anoka won both the breeder's herd and three calves classes. Anoka Farm was also the recipient of the premier breeder and premier exhibitor awards.

ONTARIO ABERDEEN-ANGUS SALE

Willowdale, Ontario, Oct. 1, 1959

Summary:

35 Lots	$13,795.00, average	$394.14
5 Bulls	2,520.00, average	504.00
30 Cows	11,275.00, average	375.83
Top 10 Head	5,635.00, average	563.50
Top Bull—Black Mask of Auchinburn; 5-23-58; s. Black Mask of Barnoldby; d. Katinka of Don Head 9; consigned by Mrs. Eleanor M. Gartshore, Dundas, Ont.; purchased by Canning Land & Cattle Co., Staunton, Va.,		685.00
Top Cow—Blackcap of Angus Manor 4; 10-14-57; s. Kinlochmere 99; d. Blackcap of Binbrook 42; consigned by Irvin Schenk, Petersburg, Ont.; Gordon Swetzen, Petersburg, Ont.,		800.00

SALE REPORT

(Includes lots which sold for $350.00 or more)

BULLS:

Bandolier of Westlane 14; (Colbeck Bros.); s. Westlane Elban Bandolier 3; Canning Land & Cattle Co., Staunton, Va., $500.00.

Black Prince of Tullamore 3; (Tom Jackson & Sons); s. Black Prince of Woodslea 23; Sinclair Robertson, Port Carey, Ont., $475.00.

Wilmolier 2; (J. H. Willmott & Sons); s. Bandolier of Prospect 42; Michael T. O'Toole, Peterboro, Ont., $400.00.

Gladmere 3553; (Albert Seiling); s. Ankonian 35118; Canning Land & Cattle Co., Staunton, Va., $460.00.

COWS:

Barbara of Binbrook 9; (Gordon L. Berry); s. Moles Hill Eileenmere 147; Bob Patterson, Tara, Ont., $550.00.

Westlane Pride 40; (Colbeck Bros.); s. Westlane Elban Bandolier 3; W. C. Roadhouse, Highland Creek, Ont., $380.00.

Rosebud of Glen Angus 91; (Murray Fretz); s. Eileenmere of Wynyates 3; Canning Land & Cattle Co., Staunton, Va., $600.00.

Royal Rosebud of Oakleigh; (Ross M. Kohler & Son); s. Bandolier of Anoka 111; Harold Clarkson, Orangeville, Ont., $540.00.

Migliore & Sons
Martin Migliore, owner
COOKEVILLE, TENNESSEE
Wm. Warmath, Cattle Mgr.

Many Thanks . . . .

to these purchasers of our cattle in the "Tennessee Jamboree Sale".

RALEIGH CROOK
Danville, Kentucky

DR. VAN BLARICUM
Winchester, Tennessee

H. R. TAYLOR
Morrison, Tennessee

JOE GILLESPIE
Primm Springs, Tennessee

. . and Season's Greetings to you all

Flora of Oakleigh 7; (Ross M. Kohler & Son); s. Bandolier of Anoka 111; Sunset Bay Farms, Forest, Ont., $470.00.

Queen of View Hulloa 3; (Maj. Gen. C. C. Mann); s. Highlands Bandolier 84; Canning Land & Cattle Co., Staunton, Va., $450.00.

Queen of View Hulloa 4; (Maj. Gen. C. C. Mann); s. Highlands Bandolier 84; R. D. Morton, Kendall, Ont., $350.00.

Eline of View Hulloa 2; (Maj. Gen. C. C. Mann); s. Highlands Bandolier 84; Tom Jackson & Sons, Malta, Ont., $450.00.

Lucy of Macklawn; (Lloyd Mack); s. Eileenmere of Woodholme 6; Canning Land & Cattle Co., Staunton, Va., $410.00.

Karama of Macklawn 4; (Lloyd Mack); s. Evader A of Agincourt; Windfields Farm Limited, Willowdale, Ont., $490.00.

Erica of Woodhill 2; (John B. McColl); s. Prospectmere 36; R. D. Morton, Kendall, Ont., $400.00.

Barbara M of Don Mills 10; (A. W. Stollery); s. Prospectmere 8; R. D. Morton, Kendall, Ont., $390.00.

Blackbird Prog St Helens 20; (Thomas J. Todd); s. Bardolier of St H 44; Gladmere Farm, Elmira, Ont., $525.00.

Creditdale Queen Mother 4; (Creditdale Farm); s. Ankonian of Gladmere 3; Burler Farm, Kleinburg, Ont., $420.00.

CANADIAN ROYAL SALE

London, Ontario, October 3, 1959

SUMMARY:

54 Lots	$69,675.00, average	$1290.27
5 Bulls	12,150.00, average	2430.00
49 Cows	57,525.00, average	1173.97
Top 10 Head	38,300.00, average	3830.00

Top Bull—Anokamere 66; 8-2-58; s. Anokamere 50; d. Blackbird of Anoka 59; consigned by Anoka Farms, Arva, Ont.; purchased by James Goode, Edmonton, Alta. 6500.00

Top Cow—Juana of Prospect 6; 11-15-58; s. Tolans Bandolier; d. White Gates Juana Erica 2; consigned by Prospect Farms, London, Ont.; purchased by Kinghaven Farm, King, Ont. ..7100.00

SALE REPORT

(Includes lots which sold for $500.00 or more)

BULLS:

Bardoliermere of Gladmere 3; (Gladmere Farm); s. O Bardoliermere 2; Lloyd Mack, Rockwood, Ont., $3000.00.

Anokamere 65; (Anoka Farms); s. Anokamere 50; Kimbray Farm, London, Ont., $1300.00.

Bandolier of Anoka 135; (Anoka Farms); s. Bandolier of Anoka 110; Johnson Angus Farm, Cleveland, Miss., $600.00.

Anokamere 61; (Anoka Farms); s. Anokamere 50; Charles Scott, Puslinch, Ont., $750.00.

COWS:

Blackcap Fandie of Prospect 2; (Prospect Farms); s. Bandolier of Prospect 30; Sunset Bay Farm, Forest, Ont., $700.00.

Budding Maid of Prospect; (Prospect Farms); s. Bandolier of Prospect 30; Johnson Angus Farm, Cleveland, Miss., $750.00.

Annuity of Prospect 2; (Prospect Farms); s. Black Bardolier of Gladmere 2; Cameron McTaggart on order, $950.00.

Blackcap Bessie of Prospect 22; (Prospect Farms); s. Prospect Bandolier 3; Sunset Bay Farm, Forest, Ont., $650.00.

Ess Kay Blackcap Bessie 15; (Prospect Farms); s. Ankonian 3219; Greenacre Farm, Morocco, Ind., $500.00.

Rosemary of Prospect 2; (Prospect Farms); s. Barbara Bandolier Lad L P; McTaggart & Son, Aurora, Ont., $600.00.

Blackcap H of Gladmere 3; (Gladmere Farm);

HOOVER ANGUS FARM

Our calves by Woodlawn Bardoliermere —by Dor-Mac's Bardoliermere 40th— look very good. We would be pleased to show them to you.

Visitors Welcome

F. W. Hoover
5705 Grand Ave.
Des Moines, Iowa

John Kiburz
Tingley, Iowa
Phone: 63-7

GET QUICKER, CHEAPER GAINS
the year around

Install your **MIDSTATE STOCK WATERER** *NOW*

For ICE-FREE watering all winter

Give your cattle, sheep or hogs water warm enough to encourage drinking, even in the coldest weather. Add pounds of beef, pork or milk the cheapest way . . .

- Economical electric heat . . .
- Automatic thermostat control.
- Cool, circulating water in summer.
- Self-filling . . . never runs dry . . .
- Models for cattle, sheep, hogs. Thousands now in use.

NOW! see your dealer TODAY, or write for free folder.

MIDSTATE MFG. CO. 1311 So. Bannock Denver, Colorado

Choice Dealer Openings Available. Write for Details

WHO SAID THEY WOULDN'T RUSTLE?

ONE GOT THERE FIRST!

— BUT —

OUR ABERDEEN-ANGUS ARE DOWN TO THE EARTH GOOD CATTLE.

OUR UNIFORMITY SALE

FEBRUARY 26, 1960

Selling: *75 Selected Bulls*
42 Selected Females

— 117 Head Registered Angus —

You will look far and wide to find Angus with better bone, size and attractiveness.

SALE IN HEATED PAVILION.
WRITE FOR INFORMATION OR CATALOG:

W. J. HARRER AND SONS
REGISTERED ABERDEEN-ANGUS

GREEN MEADOW RANCH
HELENA, MONTANA

More Profits with Market Topping HAMPSHIRES

✓ Better Mothers
✓ Cheaper Gains
✓ MORE Meat

More and more hog growers are demanding Hampshires to get that extra pig per litter, more pounds of consumer approved red meat per head, and higher dollar value of carcass. Hampshires wrap up in one package a maximum of prolificacy, motherly instinct, rapid growth, economy of gain, foraging ability, and well muscled carcass quality insuring efficient, profitable, and satisfying pork production. Count the Hampshire belts on the farms across the cornbelt for proof of farmer preference. Hampshires consistently weigh better, grade better and cut better than estimated. You can buy Hampshire strains that are Certified as superior, productive meat hogs. Write for literature about this leading breed and its Certified Meat Hog Program.

SPECIAL
Send $2.00 for one year subscription to Hampshire Herdsman, breed magazine. Keep informed on meat hog production, selection, and improvement.

HAMPSHIRE SWINE REGISTRY
1111 MAIN ST., PEORIA, ILLINOIS

YOUR CATALOG . . .

Is the most important mailing piece you place in the hands of your customers.

YOUR CATALOG . . .

Must be accurate . . . Delievered when promised . . . and reflect the quality of the cattle you plan to sell.

YOUR CATALOG . . .

Can be prepared, printed and placed in the hands of your own customers by the most experienced personnel serving the breed by sending your reservations for catalog printing to . . .

THE FRED HAHNE PRINTING COMPANY

Quality Catalogs for 56 Years.

WEBSTER CITY, IOWA

s. Prospectmere; Crossways Farm, Gwynedd Valley, Pa., $3500.00.

Blackcap B of Gladmere 22 2; (Gladmere Farm); s. Ankonian 3295; Mahrapo Farms, Mahwah, N. J., $2350.00.

Gammer of Gladmere 31 3; (Gladmere Farm); s. Eileenmere of Gladmere; John Cassidy, McAfee, N. J., $1125.00.

Blackcap Bessie Gladmere 49 2; (Gladmere Farm); s. Mr Gladmere; Burler Farms, Kleinburg, Ont., $1000.00.

Black Pride of Gladmere 28 2; (Gladmere Farm); s. Mr Gladmere; Johnson Angus Farm, Cleveland, Miss., $500.00.

Gammer of Gladmere 121 2; (Gladmere Farm); s. Mr Gladmere; Canning Land & Cattle Co., Staunton, Va., $1000.00.

Blackcap Rosebud of Gladmere 5; (Gladmere Farm); s. Ankonian 35118; Canning Land & Cattle Co., Staunton, Va., $1000.00.

Blackbird C T; (Gladmere Farm); s. Mr Gladmere; Greenacre Farm, Morocco, Ind., $800.00.

Mulben Pride of Gladmere 3; (Gladmere Farm); s. Mr Gladmere; Dr. Tom Bowstead, Dewitt, Iowa, $800.00.

Erianna of Bolehill; (Bolehill Farm); s. Eileenmere 1145; Indian Hill Farm, Rochester, Ind., $700.00.

Rosebud of Anoka; (Bolehill Farm); s. Anokamere 50; Old Home Manor, Homer City, Pa., $2000.00.

Blackcap Missie of Bolehill; (Bolehill Farm); s. Eileenmere 1145; Sinkola Plantation, Thomasville, Ga., $1075.00.

Elba of Bolehill 2; (Bolehill Farm); s. Eileenmere of Bolehill 375; Indian Hill Farm, Rochester, Ind., $825.00.

Blackbird of Bolehill 11; (Bolehill Farm); s. Eileenmere 1145; Burler Farms, Kleinburg, Ont., $600.00.

Black Jestress of Bolehill 7; (Bolehill Farm); s. Eileenmere 1145; Greenacre Farm, Morocco, Ind., $500.00.

Rose Pride of Bolehill 3; (Bolehill Farm); s. Eileenmere 1145; R. D. Morton, Kendall, Ont., $500.00.

Palma of Bolehill 2; (Bolehill Farm); s. Eileenmere 1145; G. C. Nichols, Blenheim, Ont., $525.

Ellen Erica of Anoka 12; (Anoka Farms); s. Bandolier of Anoka 105; L. V. Wright, Arva, Ont., $6700.00.

Blackcap Bessie of Anoka 26; (Anoka Farms); s. Bandolier of Anoka 110; Mole's Hill Farm, Sharon, Conn., $1900.00.

Blackbird Blossom of Anoka 24; (Anoka Farms); s. Anokamere 50; Stillwater Farm, Salisbury, Conn., $2350.00.

Barbara Rose of Anoka 83; (Anoka Farms); s. Anokamere 50; Sugar Loaf Farms, Staunton, Va., $2900.00.

Barbara Rose of Anoka W 8; (Anoka Farms); s. Bandolier of Anoka W 4; Brandy Rock Farm, Brandy Station, Va., $975.00.

Rosebud of Anoka 2; (Anoka Farms); s. Anokamere 50; Ontario Agricultural College, Guelph, Ont., $1500.00.

Rosebud of Anoka 3; (Anoka Farms); s. Anokamere 50; Sinkola Plantation, Thomasville, Ga., $1450.00.

Pride of Anoka 31; (Anoka Farms); s. Anokamere 50; Rainbow Valley Ranch, Tulsa, Okla., $800.00.

Blackcap of Anoka 38; (Anoka Farms); s. Anokamere 50; Sunset Bay Farm, Forest, Ont., $725.00.

Blackbird of Anoka 66; (Anoka Farms); s. Bandolier of Anoka 105; Creditdale Farm, Streetsville, Ont., $675.00.

Miss Burgess of Anoka 41; (Anoka Farms); s. Bandolier of Anoka 105; Rainbow Valley Ranch, Coweta, Okla., $850.00.

Pride of Arva 2; (Anoka Farms); s. Bandolier of Anoka 105; Creditdale Farm, Streetsville, Ont., $900.00.

Ebonessa of Anoka 6; (Anoka Farms); s. Anokamere 50; Dr. Tom Bowstead & Sons, Dewitt, Iowa, $1175.00.

Armour Adds 73 Angus Heifers to Codding Ranch Research Project

Expansion of the sire-testing program and the start of a controlled estrus research project have been announced by Codding-Armour Research with the purchase of 73 heifers from Clayton Jennings' Hyland Angus Ranch of Highmore, South Dakota. Codding-Armour Research, located on the 10,000-acre ranch of C. H. Codding and Sons, near Foraker, Oklahoma, was established several months ago as an adjunct to Beef Cattle Improvement Research, sponsored by Armour and Company and headquartered at Denver, Colorado.

The genetically-similar Angus heifers were sired artificially by two half brothers of Hyland Bardolier breeding. Purchased at $400 a head, they will augment the 1,000-cow Hereford herd, also bred for a high degree of genetic similarity over a 40-year period on the Codding ranch.

"These heifers will be test-mated to young sires considered as potential semen producers for our Beef Cattle Improvement Research program," states Dr. Harold J. Hill, scientific director of BCI. "The male progeny of the special matings," Hill explains, "will be weighed and graded at weaning and awarded a weight-for-age score."

Feed efficiency and rate-of-gain tests are to be conducted in the newly-constructed modern feedlot on the Codding ranch. Representative progeny will be slaughtered at a nearby Armour plant, and numerous test measurements of carcass quality will be recorded. The sire producing the top set of progeny then will become a member of BCI's bull stud at Denver, where semen is collected and used on cowherds of participating ranchers throughout the United States.

The newly-purchased heifers will also be used in building a herd of 200 Angus and Hereford females, basis for a controlled estrus research project. Hormones will be tested as a method of bringing large numbers of cattle into heat within a time span of two or three weeks. The objectives are a shorter calving period and greater uniformity in age and size of calves.

This research project will be a cooperative endeavor under the supervision of Dr. Mark Davenport, director of the veterinary technical department for the Armour Pharmaceutical Company, Chicago.

Ankonian 32233d on parade before the record Ankony Bull Sale. La Danesa, Canals, Argentina was the buyer of two-thirds interest at $35,000.

Firpo Tops Ankony Bull Sale

Breeders from 15 states, 2 Canadian Provinces and Argentina purchased cattle in the Ankony Farm sale held at Rhinebeck, New York on October 24. It was a rainy, disagreeable day outside but a good crowd was on hand.

The top selling bull was Lot 1, Ankonian 32233, a son of the 1949 International Grand Champion, Eileenmere 1032d. He was Reserve Junior Champion Bull at the 1958 Eastern National. Two-thirds interest in this bull sold for $35,000 and went to "La Danesa," owned by Hijos de Jose Firpo, Canals, Argentina. The second high selling bull was a son of the 1955 International Reserve Junior Champion Bull out of an imported cow. Lot 16, Ankonian Jamaican was Junior Champion at the 1959 Dutchess County Fair. R. D. Brumit of Jonesboro, Tennessee purchased a two-thirds interest in this bull at $18,500. Lot 20, Viscount of Ankony, a smooth, well-balanced, good-legged bull of straight imported breeding went to Heckmeres Highlands, Valencia, Pennsylvania at $16,500. Ankony Farms retained a one-third interest in this bull also. Viscount was the Reserve Grand Champion bull at the 1959 Dutchess County Fair.

The top selling female of the sale was Lot 52, Georgina A. T. 6, a daughter of the twice International Reserve Grand Champion, Homeplace Eileenmere 999-35th and out of a daughter of O. Bardoliermere. She went to the Downsbragh Herd, Glenara, Marshall, Virginia at $2850.

Fernando E. de Lezica, Quela-Maito, Buenos Aires, Argentina purchased a bull and 6 females in the sale for an average of $1560.

Paul Good and Ham James were the auctioneers, assisted in the ring by representatives of the press.

Detailed report follows.

SUMMARY:

68 Lots	$157,560.00, average	$2317.05
20 Bulls	100,475.00, average	5023.75
48 Cows	57,085.00, average	1189.27
Top 10 Head	90,050.00, average	9005.00
Top Bull—(⅔ interest) Ankonian 32233; 7-2-57; s. Eileenmere 1032; d. Ankony Enchantress Erica 56; purchased by Hijos de Jose Firpo, Canals, Argentina		35000.00
Top Cow—Georgina A T 6; 5-28-58; s. Homeplace Eileenmere 999 35; d. Georgina A T; purchased by The Downsbragh Herd, Marshall, Va.		2850.00

SALE REPORT

(Includes lots which sold for $1000.00 or more)

BULLS:

Ankonian A T 32243; s. Eileenmere 1032; Grenada Angus Farm, Grenada, Miss., $1375.00.

Ankonian Putnick; s. Eileenmere 1032; Vernon Spence, Kars, Ont., Can., $2000.00.

Promethean of Ankony; s. Homeplace Eileenmere 99 35; D. E. Van Ness & Sons, Granville, Ohio, $1600.00.

Ankonian A T 35200; s. Homeplace Eileenmere 999 35; Albert Sprick & Son, Blair, Neb., $1400.00.

Ankonian 35201; s. Homeplace Eileenmere 999 35; Grenada Angus Farm, Grenada, Miss., $1500.00.

Ebenezer of Ankony; s. O Bardoliermere; Fernando E. deLezica, Buenos Aires, Argentina, $1700.00.

Eureka of Ankony; s. O Bardoliermere; Albert Sprick & Son, Blair, Neb., $6000.00.

Ankonian O B 170; s. O Bardoliermere; Robert

May the joy of Christmas abide with you throughout the New Year!

STONE Manufacturing & Supply Co.
Dept. AA12
1212 Kansas Ave.
Kansas City 27, Missouri

THISTLEMERE FARMS

MICHIGAN'S GOOD ANGUS
of
EILEENMERE, BARDOLIER
BANDOLIER & IMPORTED
BLOOD LINES
DEXTER HORTON, OWNER
ROBERT BARGER, MGR.
HOLLY, MICHIGAN

NOT JUST NUMBERS

89 - 90 - 85 - 88
88 - 86 - 89 - 88 - 84 - 88
89 - 87 - 87 - 84 - 88 - 86
91 - 86 - 83 - 85 - 86 - 85
84 - 84 - 83 - 84 - 87

They are the classification scores of the cows in our herd. It makes sense to buy from a classified herd where you can see the official classification score of the dam of the cattle you are buying.

Visit us and inspect our herd.

SPRING RIVER FARM
Lillian & Neil Geimer
BURR OAK MICHIGAN

DUROCS

The Practical Farmer's Choice! Why?

Because, DUROCS GROW FASTER ON LESS FEED. For larger litters of faster growing pigs choose DUROCS — the leading breed of swine in the U. S. A.

The DUROC ASSOCIATION is ready to help you start making more money with DUROCS. For FULL INFORMATION, WRITE TODAY!

UNITED DUROC RECORD ASS'N
Room 3, Duroc Bldg. Peoria 3, Illinois

Champions Eat Cooked Feed

THE HURON STOCK FOOD COOKER

does the job quickly, economically, automatically, electrically and safely. Nothing puts the bloom and "show ring" finish on cattle as surely and quickly as cooked feed.

The exhibitor that stood ahead of you last year probably had a HURON COOKER. Get yours now. Use it at the farm all winter.

Twenty-Gallon Size (115V).....$217.95
The handy 5-gal. Portable Size to carry with you.....$147.95

Shipped Prepaid from factory to any place in the United States.

Write for more information if needed —

BREEDERS SUPPLY & EQUIPMENT CO.
P. O. Box 1360 Tel. 2-8099 Lexington, Ky.
Write for Our GENERAL CATALOG 589

E. Lee Foundation; Stratford Hall, Va., $2500.00.

Ankonian O B 174; s. O Bardoliermere; Jennings Bros., Highmore, S. D., $2400.00.

Ankonian O B 196; s. O Bardoliermere; Grenada Angus Farm, Grenada, Miss., $1000.00.

Ankonian O B L 184; s. O Bardoliermere; Fernando E. deLezica, Buenos Aires, Argentina, $1450.00.

Ankonian O B L 192; s. O Bardoliermere; John T. & Frances A. Olsen, Milan, Mich., $2500.00.

Ankonian 7539; s. Ankonian 3575; Grenada Angus Farm, Grenada, Miss., $1100.00.

Ankonian 7555; s. Ankonian 3575; Grenada Angus Farm, Grenada, Miss., $1400.00.

Ankonian Jamaican; (⅔ interest); s. Ankonian 3575; R. D. Brumit, Jonesboro, Tenn., $18,500.00.

The Piper; s. Ankonian 3575; Jennings Bros., Highmore, S. D., $1000.00.

Ankonian Jupiter; s. Ankonian 3575; Grenada Angus Farm, Grenada, Miss., $1150.00.

Ankonian Belisarius; s. Ankonian 3575; Jennings Bros., Highmore, S. D., $1400.00.

Viscount of Ankony; (2/3 interest); s. Eaumonn of Edenwood; Heckmeres Highlands, Valencia, Pa., $15,500.00.

COWS:

Ankony Heroine C 237; s. Homeplace Eileenmere 999 35; Staley Farms, Liberty, Mo., $1500.00.

Ankony Elba C 357; s. O Bardoliermere; White Gates Farms; Succasunna, N. J., $2100.00.

Ankony Elba Erica 74; s. O Bardoliermere; Walsh Bros.; Beloit, Wis., $1900.00.

Lady Ida F A; s. O Bardoliermere; Shearbrook Farms, Dayton, Ohio, $2500.00.

Ankony Blackcap 94; s. O Bardoliermere; Fernando E. deLezica, Buenos Aires, Argentina, $1025.00.

Ankony Miss Burgess 134; s. O Bardoliermere; Treasure Acres, Blairsburg, Iowa, $2100.00.

Kinerra of Ankony; s. O Bardoliermere; Garden Mill Farms; Richfield Springs, N. Y., $1000.00.

Pride F A 22; s. O Bardoliermere; Fernando E. deLezica, Buenos Aires, Argentina, $1150.00.

Gammer of Ankony; s. Eileenmere 1032; Fernando E. deLezica, Buenos Aires, Argentina, $1500.00.

Ankony Blackcap Bessie 16; s. Homeplace Eileenmere 999 35; Deere Acres, Monroe, Ga., $1000.00.

Ankony Queen L A T 11; s. O Bardoliermere; J. H. Ernest Ballentine, Toronto, Can., $1050.00.

Ankony Primrose 21; s. O Bardoliermere; Staley Farms, Liberty, Mo., $2000.00.

Ankony Karama C 367; s. Ankonian 3575; Fernando E. deLezica, Buenos Aires, Argentina, $1500.00.

Ankony Blackbird 141; s. Ankonian 3575; Garden Mill Farms, Richfield Springs, N. Y., $1000.00.

Ankony Evincessia; s. Stype Playboy; White Gates Farms, Succasunna, N. Y., $1700.00.

Ankony Hilda Blackcap C 58; s. O Bardoliermere; Fernando E. deLezica, Buenos Aires, Argentina, $1750.00.

Ankony Elba Erica 74; s. O Bardoliermere; J. H. Ernest Ballentine, Toronto, Can., $1750.00.

Ankony Blackcap Bessie 17; s. Ankonian 3575; Angus Glen Farm, Unionville, Ont., Can., $1225.00.

Esteem of Ankony; s. Homeplace Eileenmere 999 35; Katherine Losee, Rhinebeck, N. Y., 1000.00.

Pride May of Ankony; s. Ankonian 3575; Art-AnnA Farm, Van Wert, Ohio, $1225.00.

Kinerra 2 of Ankony; s. Homeplace Eileenmere 999 35; Treasure Acres, Blairsburg, Iowa, $2300.00.

Bent Lee Maid Bummers 67; s. Moles Hill Eileenmere 75; Model Farm, Mundelein, Ill., $2100.00.

Bent Lee Elba 208; s. Moles Hill Eileenmere 75; Albert Sprick & Son, Blair, Neb., $1650.00.

Bent Lee Miss Burgess 41; s. Moles Hill Eileenmere 75; White Gates Farms; Succasunna, N. Y., $1500.00.

Imported Julie Erica of Westdrums; s. Black Bishop of Sandon; Placidmere Farm, Lake Placid, N. Y., $1300.00.

Imported Gamelty of Clackmae; s. Eltyval of Kinermony; Deere Acres, Monroe, Ga., $1550.00.

HILL TOP FARM FIRST PRODUCTION SALE

Royal Center, Indiana, October 23, 1959

SUMMARY:

42 Lots	**$13,305.00, average**	**$ 316.78**
8 Bulls	**2,685.00, average**	**335.62**
34 Cows	**10,620.00, average**	**312.35**
Top 10 Head	**4,445.00, average**	**444.50**
Top Bull—Hill Top Eileenmere 402, 8-25-58; s. Sportsman Eileenmere 4022; d. Juana R W 10; purchased by Norman Miser, Greentree Farm, Rochester, Ind.		**440.00**
Top Cow—Betty Blackbird 2 W A P; 2-15-53; s. Bardoliermere 2; d. Betty Blackbird of Rufflands; purchased by Berl E. Buis & Daughters, Marion, Ind., $625.00; calf sold for $200.00		**825.00**

SALE REPORT

(Includes lots which sold for $300.00 or more)

BULLS:

Sportsman O C 4 Koran; s. Koran P of Balfron; Walter Price, Plymouth, Ind., $410.00.

Sportsman O C 6 Sportsman; s. Koran P of Balfron; Glen Calaway, Macy, Ind., $325.00.

Hill Top Bandolier 104; s. Knoll View Bandolier 104; Forrest Calaway, Macy, Ind., $390.00.

Hill Top Koran; s. Koran P of Balfron; Joe Wicks, Knox, Ind., $300.00.

Hill Top Bandolier 23; s. Knoll View Bandolier 104; Sam Cortney, Elwood, Ind., $305.00.

HEIFERS:

Bessie of Hill Top 16; s. Knoll View Bandolier 104; Berl E. Buis & Daughters, Marion, Ind., $510.00.

Hill Top Bessie 3; s. Knoll View Bandolier 26; Delmer Hill, Boswell, Ind., $390.00.

Magnet of Hill Top; s. Knoll View Bandolier 26; Glen Stevenson, Lebanon, Ind., $340.00.

Hill Top Blackcap 6; s. Knoll View Bandolier 26; Joyce Homer, Hebron, Ind., $430.00.

Hill Top Blackcap 7; s. Knoll View Bandolier 26; W. T. Evans, Rochester, Ind., $400.00.

Hill Top Erica Dell 10; s. Knoll View Bandolier 26; Joyce Homer, Hebron, Ind., $315.00.

Hill Top Evergood 10; s. Hill Top Revolution; Joyce Homer, Hebron, Ind., $400.00.

Hill Top Evergood 11; s. Knoll View Bando-

lier 104; Glen Calaway, Macy, Ind., $340.00.

Knoll View Jilt 2; s. Ankonian 3259; W. T. Evans, Rochester, Ind., $350.00.

Hill Top Blackcap 16; s. Knoll View Bandolier 26; Mr. & Mrs. George Gilbert, Noblesville, Ind., $450.00.

Hill Top Blackbird K; s. Koran P of Balfron; Everett Doud, Culver, Ind., $305.00.

Hill Top Blackcap 20; s. Knoll View Bandolier 104; Joyce Homer, Hebron, Ind., $325.00.

Fountain Glenn Luzetta; s. Ankonian F A 398; Joyce Homer, Hebron, Ind., $325.00.

Blackcap O C Sportsman; s. Koran P of Balfron; Joyce Homer, Hebron, Ind., $325.00.

SOUTHWESTERN WISCONSIN SALE

Lancaster, Wisconsin, October 16, 1959

SUMMARY:

51 Lots	$16,635.00, average	$ 326.17
12 Bulls	4,975.00, average	414.58
39 Cows	11,660.00, average	298.97
Top 10 Head	5,025.00, average	502.50
Top Bull—Barbmere 51; 3-15-58; s. Barbmere 10; d. Curtiss Candy Eileen Lady 11; consigned by Arthur J. Quam & Son, Lodi, Wis.; purchased by Ray Brown, Galena, Ill.		600.00
Top Cow—Queen 2 of Contour Acres; 6-10-57; s. Kato of Grant River; d. Mayville Prize Ginger; consigned by Argyle Skolas, Westby, Wis.; purchased by Skyland Angus Farm, Caledonia, Ill.		725.00

SALE REPORT
(Includes lots which sold for $300.00 or more)

BULLS:

Fancy Pants 2; (Mr. & Mrs. Harold L. Austin); s. Liberty Blackcapmere 21; Jack Vesperman, Lancaster, Wis., $500.00.

Bardoleader B B 4; (Byrnes Bros.); s. Bardolier 502 of Wilton; Stevenson Bros., Darlington, Wis., $400.00.

Erics Dick of Don Ev; (Don-Ev Farm); s. Prince Eric of Strathmore; John S. Blank, Cedarburg, Wis., $420.00.

Banner Bass Creek 97; (Harold Finley); s. Banner of W B; Millard Wyld, Lansing, Iowa, $400.00.

Kato 8 of Contour Acres; (Argyle Skolas); s. Kato of Grant River; Walter Hammer, Scales Mound, Ill., $410.00.

Bardolier of Triple T 5; (Triple T Angus Farm); s. Jiltress Bardolier; J. W. Brandt, Fennimore, Wis., $440.00.

Burgess Lad of U A F; (Ray A. Udelhoven & Sons); s. Blackcapmere Burgess 83; Al Vesperman, Lancaster, Wis., $425.00.

King Blackcap 25; (Everett Voights); s. Prince Idol; Kenneth Harper, Mineral Point, Wis., $300.

COWS:

Erica Eve B B 28; (Byrnes Bros.); s. Bandolier 434 of Kentridge; Harold Finley, Janesville, Wis., $400.00.

Rockford Dimple; (Bae Dixon); s. Pridemere 2 Arnsbro; Skyland Angus Farm, Caledonia, Ill., $300.00.

Elba of Bass Creek; (Harold Finley); s. Broadmar R 2; Bernard Reding, Potosi, Wis., $320.00.

Badgerlawn Pride 85; (Earl Gelbach); s. Black Knight of Wesley 2; Gary Battles, Maquoketa, Iowa, $355.00.

Bonnie Burgess of Angus Dell; (Angus Dell Farm); s. Eileenmere 1018; John C. Schleicker, Lancaster, Wis., $400.00.

Mayflowers Lassie 34 of G V; (Harry May & Sons); s. Bandolier 8 of Bonnie Drive; Gary Battles, Maquoketa, Iowa, $545.00.

Ebonys Jilt; (Leland J. Perrin); s. Ebonys Lad of Rippey; E. M. Gant, Mineral Point, Wis., $340.00.

Bara of Barbmere M F 4; (Arthur J. Quam & Son); s. M F Eileenmere 11; Ronald Boehlke, Cedarburg, Ill., $325.00.

Princess 3 of Contour Acres; (Argyle Skolas); s. Kato of Grant River; Gene Steidinger, Marathon, Wis., $300.00.

Blackbird 3 of Contour Acres; (Marlene Skolas); s. Blackbird 154 of A B; Kenneth Harper, Mineral Point, Wis., $460.00.

DEATH OF HOWARD McGREGOR

Howard L. McGregor, 72, nationally known in Angus circles as the owner of Great Oaks Stock Farm, Rochester, Michigan, died November 7 at Crittenton General Hospital in Detroit. He had been ill 10 days. Death was due to a circulatory occlusion.

Mr. McGregor founded the Great Oaks Stock Farm Angus herd some 20 years ago. He was one of the most respected men in the Angus business. The Great Oaks herd became nationally known in the show ring, and through annual fall production sales, with Robert L. Williams as manager.

Howard L. McGregor at the time of his death was chairman of the board of the National Twist Drill Company. He went with the firm in 1910 after his graduation from the University of Michigan. In 1926 he was elected President and in 1951 became chairman of the board. at which time his son, Howard L. McGregor, Jr., became president.

He was active in community and charitable affairs in the Rochester and Detroit area.

He is survived by his son and a granddaughter, Katherine Helen McGregor.

IOWA STATE ANGUS "SHOW WINDOW" SHOW AND SALE

The Nation's Largest State Show and Sale

to be held

February 8-9-10

Watch for our big ad in January issue

Write now for a Directory of Iowa Angus Breeders.

Clyde Hanna, Secretary-Fieldman
Iowa State Angus Association
Box 33, Oskaloosa, Iowa

PINEWOOD KNOLLS FARM

FOR SALE

7 Purebred Angus Bulls

Calved Feb.-Dec. 1958

Allen Road • Chaffee, N. Y.

Phone Chaffee 7440

FOR SALE

25 cows with calves at side

25 cows rebred for early calving

All Eileenmere bred or bred to Eileenmere bulls. Also yearling bulls and one 8-year-old bull for sale.

Floyd & Dale Bubeck

Clarion, Iowa

Phone Woolstock 2865 and 2860

ESCHER NECK CHAINS

Large Numbers, 1 in. High — Hard Brass Plated Steel Chains—Last Lifetime — Easy Fitted Spring Steel Fastener—A Type for Every Animal.

Mfg. by

Bacon Hardware

Harlan, Iowa

Write for Circular

The Clarks Owners

SEYPPEL ANGUS FARM

East of town on Hiway 147

HUGHES, ARKANSAS

Two superior sires—BOTH PROVEN—satisfactorily and then some

BANMERE 7th
By Banmere, he by the "Lad"

SEYPPEL EILEENMERE 319
By Eileenmere 1087th

For sale now: 150 good registered brood cows, 2-10 years old.
Most have calves at side. Call the manager or the herdsman.

BILL CLARK, Manager
Ph.: EDgewater 9-2701

"One of Arkansas' REPUTATION Aberdeen-Angus Herds"

NEWT. SHERMAN, Herdsman
Ph.: EDgewater 9-2629

ASSOCIATION NEWS

(Continued from page 38)

One of the strongest showings in the Angus classes at the PI was made by Gwerder Angus Ranch of Walnut Grove, California. They showed the junior champion bull, GAR Bardolier 12, an early senior calf, and the reserve junior champion, GAR Bardolier 8, a late summer yearling. In addition the Gwerder herd won two other bull blue ribbons and both get of sire top placings.

Winning the senior and grand championship of the heifer division was Juanada 3 of GMR, a two-year-old from the show string of W. J. Harrer and Sons of Helena, Montana. The Gwerder herd showed the reserve senior and reserve grand champion female GAR Blackcap Bessie, a senior yearling.

GG Easy Erica 2, an early summer yearling from Gwerder Angus Ranch, won the junior championship, and Hoots Bummer Maid, a late summer yearling, was awarded the reserve junior award. She is owned by Hoots Angus Ranch.

Gwerder Angus Ranch dominated the group classes all the way. They won the three bulls and two bulls classes and also swept both get of sire events with their entries sired by Criterion Bardolier 19.

Winning the first prize for the best ten head in the show crowned the successful day of showing for Gwerder Angus Ranch.

The champion 4-H Angus steer of the show was exhibited by Mary McManamy of Ellensburg, Washington and the reserve 4-H award was won by Darwin McIntosh also of Ellensburg. In the F. F. A. competition the champion Angus was shown by Michael J. Christen of Wapato, Washington, and Harold Catlin of Yakima, Washington, won the reserve F. F. A. award.

In the open steer show the champion Angus steer was exhibited by Hal Hamilton of Chehalis, Washington and the reserve award went to Washington State University of Pullman.

SOUTHWEST FLINT HILLS ANGUS ASSOCIATION

REGISTERED AND COMMERCIAL CATTLE

We will have several sales of Angus cattle at the Wichita Stock Yards during the coming year. Watch for further announcements.

Sale Managers—
Wayne Cranston, Route 5, Winfield, Kan.
Vic Duncan, Route 3, Winfield, Kansas

Secretary—
Forrest Chambers, Route 5, Winfield, Kan.

ANGUS EXPANSION BIGGEST IN HISTORY

The biggest gains in the 76-year history of the American Angus Association were scored in the fiscal year which ended September 30, according to Secretary Frank Richards. The national organization issued a record number of registration certificates, transfers, life memberships and junior memberships.

The 15 leading states in registrations were Missouri, 25,109; Iowa, 23,135; Illinois, 18,597; Texas, 16,283; Oklahoma, 11,704; Kentucky, 9,827; Kansas, 9,604; Virginia, 8,188; Tennessee, 7,982; Nebraska, 7,779; Indiana, 7,635; Montana, 6,139; Mississippi, 5,741; Georgia, 5,239, and Arkansas, 4,947.

The ten top ranking states in transfers of purebred Angus during the past year were as follows: Missouri, 21,239; Iowa, 15,760; Illinois, 15,266; Texas, 12,235; Oklahoma, 10,611; Virginia, 9,441; Kentucky, 7,112; Kansas, 7,023; Tennessee, 6,828, and Indiana, 5,936.

The ten leading states for the most new life memberships in the Association during 1959 were as follows: Missouri, 407; Texas, 244; Illinois, 234; Iowa, 229; Oklahoma, 180; Tennessee, 177; Indiana, 160; Kentucky, 155; Kansas, 102, and Virginia, 99.

DOR-MAC BARDOLIERMERE 112

His family is growing. We would like for you to see them ALL. Daddy, mamma and all the kids.

HAROLD GIESS & SON, ARNOLD, KANSAS

GOING TO DODGE CITY

Our consignment to the Dodge City, Kansas Registered Angus Sale on December 7, 1959 consists of the cattle we had planned for our annual production sale . . .

15 Good Rugged coming 2-yr-old Bulls Ready for Service
5 Cows, 3 Calves at Side **10 Bred Heifers, Good Quality**
20 Open Heifers, real prospects, a group to start a good herd

Plan to see these cattle at the ranch, if possible, or look us up at Dodge City before the sale. We will be at the McKinley-Winters Sale Barn on December 6th.

PRICE ANGUS RANCH

Mr. and Mrs. Ben Price, Jr., Owners **Reading, Kansas**

notes from the Fieldmen

FROM THE SOUTHWEST . . .

A 790-pound Angus steer called "Punk" by his youthful owners Glynn and Garland Sell, Perryton, Texas, surpassed his name and won the grand championship over all breeds at the recent State Fair of Texas in Dallas. Parents of the Ochiltree county 4-H boys are Mr. and Mrs. Donald Sell and their county agent is Delbert Timmons. The blocky black steer was bred by Clyde Frietag, El Paso, Ill.

The reserve champion Angus steer of the fair was shown by Lile Lewter, Lubbock, Texas, and bred by the Tommy Brook Ranch, Camp San Saba, Texas. Judge of the steer show was Robert Totusek, Oklahoma State University, Stillwater.

Two brothers, James and Flynn Stewart, Wichita Falls, Texas, topped all competition in a quality junior Angus heifer show to win both grand and reserve grand championships. It was the first junior beef heifer show at the State Fair of Texas.

Grand champion heifer was Boxer Bessie of Sapphire shown by James Stewart and the reserve heifer was Pride S. 2 shown by Flynn Stewart II. The boys are sons of Mr. and Mrs. Flynn W. Stewart. Another brother, Roland, and a

(Please turn to page 158

Round Up SALE

Registered and Commerical Angus Cattle

11 A.M.

MONDAY, DECEMBER 7, 1959

DODGE CITY, KANSAS

McKINLEY-WINTER SALES CO.

Kansas' Largest Annual Angus Auction
Selling 1200 - 1500 Registered and Commercial Angus

BULLS BULLS BULLS

175 - 200 REGISTERED BULLS — 200 - 250 REGISTERED FEMALES

Herd Bull Prospects - Range Bulls - All Ages **Cows, Cows with Calves, Bred and Open Heifers**

750 - 1000 COMMERCIAL FEMALES, STOCKER & FEEDERS

Cows, Cows and Calves, Bred and Open Heifers, Calves and Feeders of all

Weights and Quality. Consignments of Commercial Cattle will be taken until Sale time. The Outstanding Sale - Selling Outstanding Angus.

Auctioneers: Ham James, Newton, Illinois
Guy Shull, Lawton, Oklahoma

Annual Banquet Sunday Night, December 6
Sales Headquarters: Silver Spur Motel

For Catalog or Information, Write

EMMETT SHANK
Secretary - Manager
HOPE, KANSAS

KANSAS ANGUS ASSOCIATION

Kansas

ABERDEEN-ANGUS BREEDERS' ASS'N.

VISIT THESE KANSAS

THE 5th ANNUAL *Kansas*

ANIMAL INDUSTRY BUILDING

"The Show Window of Kansas Angus" **MANHATTAN,**

ANTIOCH FARM

LENEXA, KANSAS

Selling in the Kansas Futurity Sale on December 15—2 top breeding bulls, 2 top bred heifers, all sired by a son of the 1950 International grand champion female.

The Futurity is Kansas' most important Angus event — we are planning to see you there.

GEO. W. GAGEL, Owner

110th and Antioch Road **Lenexa, Kansas**

SATURDAY MORNING, DECEMBER 12
Judging Contest for FFA and College judging teams

SATURDAY AFTERNOON, DECEMBER 12
Angus Demonstration and Discussion by Dean Hurlbut, American Angus Association

SUNDAY, DECEMBER 13
7:00 P.M. Annual Meeting, Kansas Angus Association—Wareham Hotel

FOR CATALOGS AND RESERVATIONS
Dale McCurry, Futurity Chairman
Sedgwick, Kansas
or
Emmett Shank, Kansas Angus Association
Hope, Kansas

PRICE ANGUS RANCH

READING, KANSAS

We will have our complete show herd at the Futurity—9 head of show cattle, and we will sell 1 bull and 2 heifers from the show herd. The sale cattle are all sired by Dor-Mac's Bardoliermere 63d, a half brother to the last three International grand champion bulls.

Be sure to look us up at the Futurity as this is Kansas' most important Angus event.

MR. & MRS. BEN PRICE, Jr., Owners

P & M FARMS

ROUTE 3, COLUMBUS, KANSAS

Selling in the Kansas Futurity a good grandson of Elban Bardolier 3d, the International grand champion bull; a fancy daughter of Elban Bardolier 3d, that sells safe in calf to Dor-Mac's Bardoliermere 80th.

Owned by

Pittsburg & Midway Coal Mining Co., Pittsburg, Kansas

H. H. Spencer, Chairman **W. A. Wishart, Farm Manager**

BOB HUDELSON ANGUS RANCH

POMONA, KANSAS

See our show herd at the Kansas Futurity December 14 and 15. We are selling 4 bulls and 4 females in the sale December 15.

Plan now to attend the Futurity, Kansas' most important Angus event . . . . . .

BOB HUDELSON, Owner

G. W. & ADA C. CALDWELL

HARLAN, KANSAS

We invite you to see our show herd at the Futurity December 14 and 15. One of these show heifers sells in the sale December 15.

W sincerely hope that every Angus breeder in Kansas is planning to attend this show, the most important Angus event in the state.

G. W. and ADA C. CALDWELL, Owners

MILLER BROS.

MAYETTA, KANSAS

We are looking forward to seeing you at Manhattan on December 14 and 15 at the Futurity This is Kansas' most important Angus show and we are proud to have had the privilege of fitting the show herds for Byron Stout, Price Angus Ranch, G. W. and Ada C. Caldwell and Marvin Moore. We invite you to stop by the stalls and see these cattle at the show.

BOB MILLER and SONS

E. J. TATGE & SON

RAMONA, KANSAS

Come to the Kansas Futurity at K. S. U., Manhattan, Kansas. We are selling a top son of Eileenmere E. S. T. 13. Also Prince Rowley E. T., an extra good son of Sedgwicks Prince Rowley. You will not be disappointed in the quality of the cattle in this show and sale.

E. J. TATGE AND SON ANGUS FARMS
RAMONA (Marion County) KANSAS
"Breeders of Better Angus Cattle"

BREEDERS AND ATTEND *Futurity,* DEC. 14 AND 15

KANSAS STATE UNIVERSITY

KANSAS

"The Sale of Type, Quality and Breeding"

FUTURITY SHOW — MONDAY, DECEMBER 14

Lew Pierce, Creston, Illinois, Judge

9:45 A.M. Judging Bulls—Livestock Arena, Animal Industries Bldg., K. S. U.

1:00 P.M. Judging Futurity Females

7:00 P.M. Award Banquet, Wareham Hotel

FUTURITY SALE — TUESDAY, DECEMBER 15

Auctioneer, Roy Johnston, Belton, Missouri

10:00 A.M. Ladies Auxiliary Meeting (Place to be announced)

9:00 A.M. - 12:00 Noon—Inspection of sale cattle

1:00 P.M. Sale of Futurity Cattle - Livestock Arena

LITTLE WALNUT RANCH

LEON, KANSAS

We will see you at the Futurity. Our show herd will be there and we will sell 1 BULL and 1 HEIFER. We have a great group of young bulls and heifers by our Scotch bull, Prince 2 of Rowley, at the Ranch. Stop by and see us.

. . . VISITORS ALWAYS WELCOME

BYRON STOUT and SON, Owners

1214 East Douglas **Wichita, Kansas**

CRESTVIEW ANGUS COMPANY

MENLO, KANSAS

We hope all the Angus people in Kansas realize the importance and the value of the Kansas Futurity. We are not showing this year, but are looking forward to seeing you at Manhattan on December 14 and 15. Plan to visit us when in Northwest Kansas.

WM. LJUNGDAHL & SON, Owners

HAROLD GEISS & SON

ARNOLD, KANSAS

We will show 6 head at the Futurity and will sell 1 BULL and 1 HEIFER from the show herd. The heifer by Homeplace Eileenmere 546 and bred to our Dor-Mac's Bardoliermere 112th.

HAROLD GEISS and SON, Owners

RIVER RANCH

HUTCHINSON, KANSAS

Our show herd will be at the Futurity December 14 and 15. We will show 10 head. We are selling two of the tops from our show herd. Plan to visit us at the Ranch and see us in Manhattan at the show and sale. We have 3 pens of bulls going to Denver.

FRANCIS JOHNSON

C-J ANGUS FARMS

McPHERSON, KANSAS

We did not fit a show herd this year, but we are sure planning to be at the Futurity. This is the most important Angus event in Kansas. Plan to stop at the Ranch and see our cattle. Visitors always welcome.

CHARLES D. JOHNSON

Peoples State Bank Building

McPHERSON, KANSAS

McCURRY BROS.

SEDGWICK, KANSAS

SELLING 4 BULLS AT THE FUTURITY

- 2 sons of Homeplace Eileenmere 477, including the Reserve Grand Champion Bull at the Kansas State Fair.
- 2 sons of Prince Eric of Sedgwick 23, a half brother to the 1957 Futurity Champion.

We are showing 10 head. Plan to visit us.

We would like to show you the cattle.

MARVIN MOORE

IUKA, KANSAS

As President of the Kansas Angus Association, I invite all of you to attend the Futurity show and sale, December 14 and 15. Don't forget the Annual Meeting to be Sunday evening, December 13th. We hope all of you come. You will be impressed with this year's show and sale.

MARVIN MOORE, President

The grand champion steer of the 1959 Waterloo, Iowa, Meat Animal Show was an Angus shown by Kenneth Cheer, Afton, Iowa. Here, Howard Rath, chairman of the board of the Rath Packing Company in Waterloo, left, presents the grand championship banner to Kenneth. (Photo by Amer. Angus Assn.)

A Weekly Magazine
The HARNESS HORSE
Interesting . . . Informative . . . Current
News about America's fastest growing sport.
Telegraph Press Bldg., Harrisburg, Pa.

NOW is the Time to Send for Your
FREE Copy of
The American Brahman
P. O. Box 2084 HOUSTON 1, TEXAS
Keep up with the Latest on Brahman Cattle
and Associated Industries.

Announcing the GREAT
Central Illinois BULL & FEMALE Sale

FEB. 16-17
CONGERVILLE, ILLINOIS

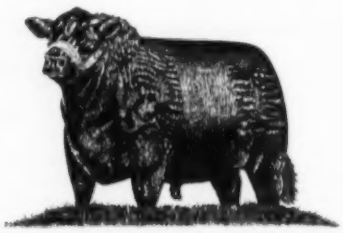

200 BULLS
100 FEMALES

Watch for details in a later issue
concerning this great show and sale

CENTRAL ILLINOIS ANGUS ASS'N
FORREST LEMONS, SEC'Y
CONGERVILLE ILLINOIS

sister, Nancy, also showed heifers. Judge of the show was W. T. Berry, Jr., Texas A & M College, College Station, Texas.

■

Senior and reserve grand champion bull was Scarlett Bardoliermere SAA, an entry of Orchard Hill Farms at Enid, Oklahoma. Another Oklahoma herd, Angus Valley Farms of Tulsa, won the reserve senior championship with Black Epic 900 of AV. The reserve junior champion, Mecom's Peer 45, was shown by Mecom Angus Ranch of Hitchcock, Texas.

Winner of the reserve junior and reserve grand champion's purple ribbon of the female show was Lady Blackbird of OH, exhibited by Orchard Hill Farms.

Garrett Angus Ranch at Kaufman, Texas, was awarded the show's banner for senior champion female on Etherine 30 of Garrett, with the reserve senior championship going to Fairlawn Farm of Topeka, Kansas, on Fairlawn Blackcap 2.

Angus Valley Farms won both the three and two bulls classes and the coveted blue ribbons for both get of sire classes were won by Beaver Dam Plantation on their entries sired by KF Bardolier 4.

■

The strongest New Mexico Angus show in several years was staged at the recent 1959 New Mexico State Fair at Albuquerque. Bruce R. Taylor, head of the animal husbandry department at Arizona State University, Tucson, was the judge.

Senior and grand champion bull was TA of Little Dean, the oldest bull in the show. He was exhibited by Fant Hittson of San Jon, New Mexico. Junior and reserve grand champion, Jemora Bradolier TA was an entry of T. A. Bradley and Sons, Avon, Illinois.

Guy and Ada Caldwell, Harlan, Kansas, showed the reserve senior champion, Prince Esquire GAC 34, and Miller Brothers and Fairlawn Farms of Topeka, Kansas, exhibited the reserve junior champion, Fairlawn Eileenmere 3.

In the female show, T. A. Bradley and Sons captured the junior and grand champion's ribbon with Jessica Bradley TA, a junior yearling, with Fairlawn's senior yearling, Fairlawn Blackcap 2, winning the senior and reserve grand championship.

The reserve junior champion female was Saunders Edwina 8, shown by George F. Saunders of McLean, Texas, who exhibited his Elmaretta 9 of RLS as reserve senior champion.

T. A. Bradley and Sons won both get of sire classes with their entries by Imp. Keel of Little Dean.

In the junior show, Linda C. Leclaire of Los Lunas, New Mexico, showed the champion heifer of the junior show and

MISSOURI...

PLAN TO BUY YOUR BULLS AT ST. JOE...

★ **BULLS FOR EVERYONE**

RANCHER . . . FARMER . . . PUREBRED BREEDER

Satisfied customers all over America are making this their headquarters for bulls

200 BULLS

6th ANNUAL "ST. JOE BULL SALE"
10:00 A.M.

JANUARY 4, 1960

Purebred Livestock Sales Pavilion
at the stockyards
St. Joseph, Missouri

Write for Catalogs....

Ed F. Stout • 1000 Locust • Boonville, Missouri

...NATION'S LARGEST ANGUS STATE

Carlos Martinez also of Los Lunas, had the reserve champion. These two heifers stood three-four in the top flight competition for all breeds in the junior division which was sponsored by the New Mexico Stockgrowers Association.

—Milt Miller

■

FROM OHIO AND ILLINOIS . . .

Angus steers swept aside all competition to walk off with grand and reserve grand championships of every division in Lugbill's 22nd Annual 4-H, FFA, and Fat Cattle Show and Sale at Archbold, Ohio, recently. The show attracted exhibitors from Indiana, Michigan, and Ohio.

Nearly 190 animals were led out in the steer show, with the grand championship going to the Angus champion, "Joe", a 1,010-pound Black steer exhibited in the FFA show by Steve Short, Ridgeville Corners, Ohio. The champion steer was originally purchased by Steve in a carlot of Angus feeders from Kentucky.

The reserve grand champion was the reserve champion Angus, "Fuzz", shown in the 4-H show by Connie Shafer, Huntington, Indiana. Connie's steer tipped the scales at 990 pounds, and was bred by Everett Glasgow, Monticello, Illinois.

The grand champion steer sold at auction that evening to Yoder and Frey, Archbold, on their high bid of $1.60 a pound. The reserve champion went to Kroger and Company for 50¢ a pound.

In the auction, 105 Angus steers averaged $2.10 more per hundredweight than the 82 steers of other breeds sold.

Judges of the individual steer show were V. T. Thompson, Swift and Company, Cleveland; J. H. Warner, Ohio State University, Columbus; and Harold Sherman, David Davies, Incorporated, Columbus.

In the carlot show the following day, both the grand and reserve grand champion loads were Angus, picked from the 64 carlots exhibited. Emerging as the grand champion load were 20 Blacks averaging 1,068 pounds and consigned by Bruggeman Stock Farm, New Haven, Indiana. They were originally purchased as 415-pound calves from A. C. Nollett, Valentine, Nebraska, and were fed ground ear corn and supplement.

Reserve grand champion carlot honors went to 20 Angus steers owned and shown by Claude Laub and Son, Spencerville, Indiana. They averaged 1,211 lbs.

The top carlot went to the Forest Packing Company, Elizabeth, New Jersey, for $32.25 a hundredweight, and the reserve went to the same buyer for $31 a hundredweight.

Carlot judges were Bob Allen, Sandusky, Ohio; Marvin Woodrow, Braun Brothers Packing Co., Troy, Ohio; Elmer France, Earl Gibbs, Inc., Cleveland, Ohio; Frank Staedtler, Armour and Co.; and Denver Eckert, Eckert Packing Co., Defiance, Ohio.

Continuing the Angus sweep, judges placed a quintet of Doddies shown by Roger and Ronald Frey, Archbold, in the grand champion pen-of-five spotlight. The reserve pen, also Angus, was shown by Steve and Gary Short, Archbold. The champion pen averaged 1,006 pounds, and sold for 31½¢ a pound to Kroger and Company. The reserve pen averaged 970 pounds, and went to Pittsburgh Provisions Company on their high bid of 29½¢.

■

The Lamoine Valley Angus Breeders Field Day was held recently at Leslie T. Hamilton's Blau-Velt Farm near Good Hope, Illinois, with over 200 Angus enthusiasts in attendance.

Following a pot luck dinner, the program got under way with Dr. William Johnson, Galesburg, acting as master of ceremonies.

Professor Robinson of the animal science department at Western Illinois University, Macomb, gave a talk on beef production and summarized an experiment held at the University in which several bulls had been performance tested.

Bruce Bricker, Macomb, a director of the American Angus Association, gave a progress report on the national Association, and talked about its history. Other speakers included Darrel Overholt of the Corn Belt Farm Dailies; James Rentz of the Aberdeen-Angus Journal; J. C. McLean, Quincy, president of the Illinois Angus Association; and Dale Baird, American Angus Association fieldman.

In the judging contest held at the event, Bo Buff Bradley, daughter of Mr. and Mrs. T. A. Bradley, Avon, won the junior division. In the ladies' division, first prize went to Mrs. Paul Hamm, Adair, with Harold Askew, Good Hope, winning the mens' division. Official judge of the contest was J. C. McLean.

—Dale Baird

SELLING 4 BULLS

1—2 year old bull and 3 bulls over 18 months of age.
All sired by a son of Elban Bardolier 33d he an own son of Elban Bardolier 3d, International Grand Champion.

Bulls were shown successfully this summer. Be sure to see them at St. Joe.

E. D. FRAZIER & SON

DREXEL MISSOURI

MISSOURI . . .

SEE US AT . . .

ST. JOE
JANUARY 4
1960
ST. JOSEPH MISSOURI

. . . NATION'S LARGEST ANGUS STATE

MISSOURI . . .

SEE US AT . . .

ST. JOE
JANUARY 4
1960
ST. JOSEPH MISSOURI

. . . NATION'S LARGEST ANGUS STATE

CONSIGNING

ELEVEN BULLS

FEATURING

- 2 proven 3 year old bulls
- 1—2 year old show bull with a good show record.
- 6—coming 2 year old bulls
- 2—Yearling bulls

You may find your next herd bull in our consignment. Inspect them sale day or stop by the farm before then.

ROSE & McCREA

ALBANY, MISSOURI

Judge of the Angus breeding cattle at the recent Dixie Classic Fair at Winston-Salem, North Carolina was Dr. Robert A. Long, head of the animal industries department at the University of Georgia, Athens.

A feature attraction of the show was a display of fresh meats sponsored by the North Carolina Cattlemen's Association. It was designed and set-up by the National Livestock and Meat Board.

Selected as senior and grand champion bull of the show was Meadow Lane OB 47, a two-year-old entry of Adams Plantation, Lynchburg, Virginia. SNF Bardolier 695, a junior yearling, was junior and reserve grand champion for Seek-No-Further Farm of Aldie, Virginia.

The reserve senior champion, Branch Hill Eileenmere 20, was exhibited by Oak Summit Farm of Winston-Salem and Adams Plantation showed the reserve junior winner, Eileenmere 511 A 8.

Winner of the senior and grand champion's purple ribbon in the female competition was Pride 9 of Brays Island, a junior yearling exhibited by Oak Summit Farm. Adams Plantation's Missie A3 won the senior and reserve grand championship.

Reserve senior champion heifer, Harpeth's Queen Mother 8, was exhibited by Ben Few of Anderson, South Carolina, and Blackcap Mary A, an Adams entry, was named reserve junior champion.

Adams Plantation placed first in both get of sire classes on their entries sired by Craiglands Eileenmere 1528.

■

The Keefauver Brothers Angus herd of Jonesboro, Tennessee, dominated the classes of breeding cattle in the recent North Carolina State Fair at Raleigh. They won all four top awards and in addition won two get of sire blue ribbons with their entries sired by Mole's Hill Eileenmere 78. Judge of the 54-head show was Dr. Charles Hobbs of the University of Tennessee, Knoxville.

Senior and grand champion bull was KB Eileenmere 229, with a half brother, KB Eileenmere 354 winning the junior and reserve grand championship. Both are owned by the Keefauvers.

Oak Summit Farm of Winston-Salem, North Carolina, won the reserve senior championship with Branch Hill Eileenmere 20 and Seek-No-Further Farm of Aldie, Virginia, took home the reserve junior champion's banner on SNF Bardoliermere 694.

McAngus Lucy 41, won the junior and grand champion's award of the female show for Keefauver Brothers and White Oak Spring Farm of Chilhowie, Virginia. KB Miss Burgess 37, another Keefauver entry, won the senior and reserve grand championship.

Winning the reserve senior champion's banner was Sinkola Plantation of Thomasville, Georgia, on Blackcap of Sinkola 8. Oak Summit Farm was awarded the reserve junior championship on Pride 9 of Brays Island.—William Terry

■

FROM THE SOUTH . . .

The Angus breeding cattle division of the 1959 Alabama State Fair in Birmingham was judged by L. E. Mathers of Mason City, Illinois. He selected as the senior and grand champion bull of the show Bardolier M 601, shown by Mimosa Row Farm at Greenville, Alabama.

Reserve senior and reserve grand champion bull was Kintyremere 9, shown by Prairie Point Farm of Macon, Mississippi. The same farm also showed the junior champion bull, Prairie Point Banmere T 8. J. H. Quisenberry and Sons of Winchester, Kentucky, won the reserve junior championship with Hill Crest Bandolier 230.

Longleaf Plantation, Aiken, South

Champion Angus steer of the Maryland State Fair was shown by John Puffenberger a member of the Howard County 4-H club. The Judge Coy Brooks, V. P. I., Blacksburg, Va. The steer was bred by Dr. R. J. Huebner's Hidden Hills Farm, Ijamsville, Md., President of the Maryland Angus Association, shown presenting the Assn. trophy.

Hidden Hills also bred the first prize heavyweight steer, a 7/8 brother to the Champion, this was shown by James Hueoner.

MISSOURI . . .

SEE US AT . . .

ST. JOE

JANUARY 4 1960

ST. JOSEPH MISSOURI

. . . NATION'S LARGEST ANGUS STATE

SELLING TWO GOOD YEARLING SONS OF HOMEPLACE EILEENMERE 375

World's record price Angus bull at Auction.

DAWSON BROS.

GRANT CITY • MISSOURI

SELLING 10

2 YEAR OLD BULLS SIRED BY MAF BLACKCAPMERE 50th

This is really a **top set of big, rugged** bulls. We have consigned bulls by the "50th" to "St. Joe" the last three years and the buyers have given us a good report on them year after year.

MISSOURI . . .

SEE US AT . . .

ST. JOE

JANUARY 4 1960

ST. JOSEPH MISSOURI

. . . NATION'S LARGEST ANGUS STATE

Announcing our 1st Production Sale March 7, 1960. Watch for more details.

RUSSELL DODD ANGUS FARM

STURGEON MISSOURI

Carolina, took home the junior and grand championship of the female show. They won the top award with Miss Blackbird LP 2. Named as senior and reserve grand champion heifer was Equen Blackcapmere, an entry of Equen Plantation of Minter City, Mississippi.

Quisenberry & Sons won the reserve senior championship on Pride 160 of Hill Crest and Prairie Point Farm exhibited the reserve senior champion, Blackcap Lady of PP 13.

Both the get of sire and junior get of sire blue ribbons went to Prairie Point Farm on cattle sired by Banmere T 10.

The Aberdeen-Angus breed show of the 1959 Missisippi State Fair was held October 14 on the fairgrounds in Jackson, Mississippi. Making the official placings in the deep-quality classes was Professor R. A. Long of the University of Georgia, Athens.

The junior and grand champion bull was a junior yearling named Kintyremere 15, led out by Kintyre Farm, Gloster, Mississippi. Taking reserve champion honors was Prairie Point Banmere T 19, a summer yearling exhibited by Prairie Point Farm, Macon, Mississippi.

J. H. Quisenberry & Sons, Winchester, Kentucky, won the senior championship with Hill Crest Bandolier 210, a summer senior yearling. Equenmere 559, a senior yearling shown by Equen Plantation, Minter City, Mississippi, was placed in the reserve senior champion slot by Judge Long.

Both the three-bulls and two-bulls classes were topped by Prairie Point Farm entries.

In the female division, Longleaf Plantation, Springfield, South Carolina, walked off with the junior and grand championships on their senior heifer calf, Miss Blackbird LP 2. Reserve grand champion female was the senior champion, two-year-old Kintyremere Princessmere, shown by Kintyre Farm and Beaver Dam Plantation, Dundee, Mississippi.

Erica Energy DMCP, a summer yearling shown by Prairie Point Farm, won the reserve junior championship, and reserve senior champion honors went to Pride 160 of Hill Crest, a senior yearling shown by J. H. Quisenberry & Sons.

—Vern Kerchberger

■

FROM THE SOUTHEAST . . .

A high quality exhibition of Angus breeding cattle was an important feature of the recent Southeastern Fair in Atlanta, Georgia. The judge was Adam McWilliam of Chestertown, Maryland. He picked the winners from among 66 cattle from 11 herds.

Selected as senior and grand champion bull was KB Eileenmere 229, a two-year-old entry of Keefauver Brothers of Jonesboro, Tennessee. Eileenmere WOSF 86, shown by the Keefauvers and White Oak Spring Farm of Chilhowie, Virginia, was named reserve senior and reserve grand champion bull.

The Keefauver herd dominated the bull show by also winning the junior championships. They won the junior championship with KB Eileenmere 391. The reserve winner of the division was KB Eileenmere 400.

In the female show the Keefauvers also played an important role by winning three of the four top awards. The junior and grand champion female was McAngus Lucy 15, a Keefauver summer yearling. KB Pride 66, a junior yearling, won the reserve junior and reserve grand championship for them.

Sinkola Plantation, Thomasville, Georgia, exhibited the senior champion female of the show, Blackcap of Sinkola 8 with the reserve senior award going to Keefauvers' KB Miss Burgess 37.

The Keefauver entries sired by Mole's Hill Eileenmere 78 won both get of sire classes to finish a highly successful day of exhibition for the Tennessee herd.

■

Although an all-day rain held down the size of the crowd, those who attended the recent Georgia Angus Field day at Millarden Farm, Woodbury, were treated to a top-notch program of beef cattle information.

After a welcome from E. D. Williams, owner of Millarden, the visitors heard a talk on the role of the state department of agriculture in Georgia's livestock industry. This was given by J. Phil Campbell, state commissioner of agriculture, who told the crowd, "our chief aim is livestock sanitation and disease control". Mr. Campbell also said, "We are trying to implement a state meat inspection law for packers not engaged in interstate shipment."

Next on the program was Joe Keefauver of Jonesboro, Tennessee, vice-president of the American Angus Association. Mr. Keefauver gave a report on Angus growth over the past years and talked on the type of Angus cattle which will be most popular in the future. "We must stay away from the 'horsey' kind of cattle," he said, "and stick with the middle of the road type."

The morning portion of the program was concluded with a judging contest conducted by Jim Christian, livestock extension specialist with the University of Georgia, Athens, and William Terry, field representative for the American Angus Association.

After a beef barbeque lunch, the crowd heard talks on performance testing by Dr. O. G. Daniel of the University of Georgia, and Dr. Dean Snyder, general manager of Millarden Farms, discussed the fertility testing of bulls.

MISSOURI . . .

SEE US AT . . .

ST. JOE
JANUARY 4
1960
ST. JOSEPH
MISSOURI

. . . NATION'S LARGEST ANGUS STATE

Bardolier Eric J 17 (Calved June 12, 1958) — Bardolier Eric E 3d / Emulates Elsa J 3d
Bardolier Eric J 18 (Calved June 16, 1958) — Bardolier Eric E 3d / McCredie Erica J 2d
Bardolier J 3 (Calved May 3, 1958) — Bardolier B / Barbara McHenry E 498th

Take a look at these bulls sale day. Two are sired by Bardolier Eric E 3d, a grandson of Envious Bardolier 3d. This bull has been siring us some good, smooth cattle with plenty of size, scale, and natural muscling. He will weigh 1800 pounds in pasture condition and carries both depth and thickness throughout with an extremely long rump. Don't miss this set of young bulls.

JONES ANGUS FARM
K. E. & C. E. Jones
McCREDIE, MISSOURI
Farm located 3 miles West of McCredie.

ZODIAC ANGUS FARM
ADRIAN • MISSOURI

Selling 4 coming 2 year old bulls
Featuring imported breeding

- 2 grandsons of Edgar of Newhouse
- 1 grandson of Bandolermere 43d

These bulls are well developed and have the pedigrees that you will like. Come by and see them.

For more information write:

HARLEY FORD, Owner
209 N. Hyland — Ames, Iowa

MISSOURI . . .

SEE US AT . . .

ST. JOE
JANUARY 4
1960
ST. JOSEPH
MISSOURI

. . . NATION'S LARGEST ANGUS STATE

EAST CENTRAL MISSOURI ANGUS SALE

Washington, Missouri, Oct. 15, 1959

SUMMARY:

51 Lots	**$13,820.00, average**	**$ 270.98**
10 Bulls	**3,505.00, average**	**350.50**
41 Cows	**10,315.00, average**	**251.58**
Top 10 Head	**4,260.00, average**	**426.00**
Top Bull—Entry; consigned by Vernon R. Gordon, Warrenton, Mo.; purchased by Fred Flake, Wright City, Mo.		**700.00**
Top Cow—Chimera 4 of Gold Mar; 1-8-58; s. Prince Supreme; d. Chimera 2 of Gold Mar: consigned by Gold Mar Farms, Pacific, Mo.; purchased by Mr. & Mrs. R. F. Jonas, Steelville, Mo.		**415.00**

SALE REPORT

(Includes lots which sold for $275.00 or more)

BULLS:

Runacresmere Eileenmere; (Perry or Dorothy Compton); s. Eileenmere of Circle W; Earl Swanson, Belle, Mo., $380.00.

Prince Quality of H A; (Hamp An Farms); s. Dor Macs Bardoliermere 31; G. Bible, Catawissa, Mo., $300.00.

Hamp An Sargent; (Hamp An Farms); s. Dor Macs Bardoliermere 31; Ray Schroeder, Kirkwood, Mo., $280.00.

Bandolier R S 81; (Ralph W. Schmidt); s. Bandolier Burgess Elgon R S; Steve Schmidt, Sullivan, Mo., $300.00.

H P E of E B T 59; (E. B. Thompson Ranch); s. Homeplace Eileenmere 629; John Charles Broemmelsiek, Creve Coeur, Mo., $500.00.

Bar Eileenmere of A V 2; (Elton H. Wenneker); s. Bar Eileenmere of N I 126; Ervin Rohlfing, Berger, Mo., $450.00.

COWS:

Bandoliers Erica; (Perry or Dorothy Compton); s. Eileenmere of Circle W; Charles R. Gerloff, Bland, Mo., $385.00.

Gold Mar Erica 45; (Gold Mar Farms); s. Prince Supreme; Hamp An Farms, Middletown, Mo., $295.00.

Gold Mar Eilenprincess 3; (Gold Mar Farms); s. Prince Supreme; Albert Rutherford, Montgomery City, Mo., $325.00.

Hillside Georgina 17; (Hillside Farms); s. Hillside Prince 6; Raymond V. Graves, Owensville, Mo., $400.00.

Queen Mother of E B T 15; (E. B. Thompson Ranch); s. Homeplace Eileenmere 629; A. & L. Angus Farms, Steelville, Mo., $355.00.

Erica of E B T 4 B; (E. A. Thompson Ranch); s. Eileenmere 4487 D B; A. & L. Angus Farms, Steelville, Mo., $280.00.

Black Beauty of A V; (Elton H. Wenneker); s. Bar Eileenmere of N I 126; Mr. & Mrs. Burton L. Glear, Silex, Mo., $295.00.

Princess Ann of A V; (Elton H. Wenneker); s. Bar Eileenmere of N I 126; Mr. & Mrs. Burton L. Glear, Silex, Mo., $295.00.

Entry; (Dan D. Devine); Hickory Knoll Farm, Warrenton, Va., $350.00.

Entry; (Dan D. Devine); Hickory Knoll Farm, Warrenton, Va., $300.00.

Entry; (Richard Coates); Charles R. Gerloff, Bland, Mo., $305.00.

RALPH L. SMITH'S DISPERSION

Chillicothe, Missouri, October 10, 1959

SUMMARY:

145 Lots	**$103,620.00, average**	**$ 714.62**
24 Bulls	**19,035.00, average**	**793.12**
121 Cows	**84,585.00, average**	**699.04**
Top 10 Head	**21,100.00, average**	**2110.00**
Top Bull—Peer Knight 66 RLS; 7-7-58; s. Black Knight 160 of A V; d. Jipsey RLS; purchased by Giles Bros., Dillon, Mont.		**2500.00**
Top Cow—Bandeline 3 RLS; 1-2-58; s. Dor Macs Bardoliermere 38; d. Bandeline RLS; purchased by Gleannloch Farms, Houston, Tex.		**3600.00.**

SALE REPORT

(Includes lots which sold for $700.00 or more)

BULLS:

Prince K 31 RLS; s. Prince Sunbeam 971; Dr. Spencer Ellsworth, St. Johns, Ariz., $1000.00.

Luxury Prince 18 RLS; s. Prince Peer 15 R L S; H. W. Markwardt, Sheffield, Iowa, $750.00.

Luxury Prince C M; s. Prince Peer 15 R L S; Dr. John Wehinger, San Jose, Cal., $700.00.

Prince Edella 6 RLS; s. Prince Peer 25 RLS; Sunbeam Farms, Miami, Okla., $875.00.

Luxury Prince 91 RLS; s. Prince Peer 15 R L S; Glenellen Farms, Merino, Colo., $1175.00.

Peer Knight 79 RLS; s. Black Knight 160 of A V; C. H. Hubinet, Iantha, Mo., $750.00.

Peer Knight 89 RLS; s. Black Knight 160 of A V; Dr. R. O. Smith, Pulaski, Va., $2000.00.

Peer Knight 88 RLS; s. Black Knight 160 of A V; William Meade, Jr., Parnell, Iowa, $1000.00.

Esquire 24 RLS; s. Prince Esquire of Sunbeam; Jim Cressy, Roodhouse, Ill., $790.00.

Scotch Prince 7 RLS; s. Evabergs Boxer; S Bar W Ranch, Austin, Tex., $800.00.

COWS:

Barbara Rose of C M; s. Prince Peer 15 R L S; Sunbeam Farms, Miami, Okla., $925.00.

Katinka 9 RLS; s. Prince Peer 15 R L S; F. L. Lee, Farmington, N. M., $800.00.

Jaffa 3 RLS; s. Dor Macs Bardoliermere 38; Duffy & Baugher, Trenton, Mo., $1600.00.

Royal Lady 5 RLS; s. Pageileenmere S 88; Staley Farms, Liberty, Mo., $700.00.

Romansa 2 RLS; s. Black Knight 160 of A V; Dr. Frank Rose, Albany, Mo., $1000.00.

Bandeline RLS; s. Black Peer 79 of Angus Valley; Gleannloch Farms, Houston, Tex., $3200.00.

Jilava 10 RLS; s. Happy Acres Prince 334;

PHILIPS' COLUMN

Our suspicions have been verified. "65th" is a producer of male show calves. (Mind you, I haven't said "winners", yet.) At Mr. Roth's sale at Gibson City, Ill., (Our partner, along with J. S. McLean, in Dor Mac Bardoliermere 65) the bidders stamped their approval on them. Eight baby calves at an average age of seven months averaged $1314 each with a top of $2250 and there were no "glamour boy" bidders present to kite the prices. Even the "master breeder" himself was a contending bidder with the intention of putting them in his show herd next year. We've been telling ourselves for several months that our bull calves by "65th" are the best we've seen in over eleven years, but we needed to know the reaction of numbers of experienced and knowledgeable cattle men when given an opportunity to see and bid on them. We have no proof to offer yet on the heifer calves but we can assure you they will take care of themselves. Sorry! We have sixty on the ground but will sell not a one until March 26.

You might be interested to know we received no challenge from our October "Column", so must assume we have the highest official herd classification for 1959, at least in Missouri.

Notwithstanding the immodest coverage of the above subjects, please be assured our machine is not running flawlessly. We think we are going forward but oh what sputtering, spitting, smoking and backfiring! If anyone knows of a more challenging business than improving purebred livestock profitably, I'll listen.

P. P.

PERRY PHILIPS FARM

4 Miles South on US 63 Columbia, Mo.

FOR SALE

30 Registered Heifer Calves
$150.00 Each

DEAN GRISAMER

MILAN MISSOURI

MISSOURI . . .

SEE US AT . . .

ST. JOE
JANUARY 4
1960
ST. JOSEPH MISSOURI

. . . NATION'S LARGEST ANGUS STATE

SELLING 8 2 YEAR OLD BULLS!

featuring

★ **COLE'S EILEENMERE 901**—A top show bull by a son of Eileenmere 999th and out of a daughter of Homeplace Eileenmere 115th. His show record includes: Reserve Grand Champion, Ozark Empire; Grand Champion at Dyersburg and Jackson, Tennessee and Kennett, Missouri.

★ **COLE'S EILEENMERE**—By a son of Homeplace Eileenmere 687th and out of our $15,000 Homeplace show cow. He was Reserve Champion at Dyersburg, Tennessee and first in class at Farmington, Missouri.

★ 3 grandsons of Homeplace Eileenmere 687th

★ 2 grandsons of Eileenmere 999th

★ 1 grandson of Homeplace Eileenmere 513

We will enjoy showing you our consignment.

T. R. COLE and SON

PASCOLA MISSOURI

Dr. R. O. Smith, Pulaski, Va., $975.00.

Luxury 10 RLS; s. Prince Peer 55 RLS; Dr. R. O. Smith, Pulaski, Va., $1525.00.

Bangle 64 of Hayston; s. Enchanter of Incheoch; Model Farms; Mundelein, Ill., $1000.00.

Elaine 9 of Sunbeam; s. Prince Esquire of Sunbeam; Sunbeam Farms, Miami, Okla., $750.00.

Bonnie Queen RLS; s. Black Peer 79 of Angus Valley; Dr. R. O. Smith, Pulaski, Va., $7000.00.

Jipsey RLS; s. Master Prince RLS; Dr. John Wehinger, San Jose, Cal., $925.00.

Pollys Pride RLS; s. Eric Prince R L S; Sunbeam Farms, Miami, Okla., $950.00.

Queen 173 of Sunbeam; s. Prince Sunbeam 620; Sunbeam Farms, Miami, Okla., $775.00.

Princess Queen of Sunbeam 3; s. Prince Esquire of Sunbeam; W. G. Merrells, Clarksburg, W. Va., $750.00.

Hideaway Jaffa 3; s. R L S Black Prince; Sunbeam Farms, Miami, Okla., $1050.00.

Blythesome Maid 10 RLS; s. Black Peer 79 of Angus Valley; Roell Angus Farms, Jackson, Miss., $800.00.

Rosemoor Edwina; s. V M Prince Juanerra; Duffy & Baugher, Trenton, Mo., $1000.00.

Edwina 11 RLS; s. Black Knight 160 of A V; Sunbeam Farms, Miami, Okla., $1250.00.

Edwina 9 RLS; s. Prince Peer 15 RLS; Duffy & Baugher, Trenton, Mo., $800.00.

Glen Ross Royal Lady 74; s. Enchanter of Alloway Lodge 12; Roell Angus Farm, Jackson, Miss., $900.00.

Mistress Erica RLS 3; s Prince R L S; George Saunders, McLean, Tex., $775.00.

Barbarosa Sunbeam 28; s. Prince Sunbeam 29; F. L. Lee, Farmington, N. M., $800.00.

Pearl of Sunbeam; s. Prince Sunbeam 819; Sunbeam Farms, Miami, Okla., $700.00.

Blackbird of Don Head 38; s. Eileenmere of Don Head; W. C. Merrells, Clarksburg, W. Va., $850.00.

Blackbird Progress 2 RLS; s. Black Peer 79 of Angus Valley, John Tolan, Pleasant Plains, Ill., $825.00.

Miss Blackcap 50 of Essar; s. Prince Sunbeam 328; F. L. Lee, Farmington, N. M., $1025.00.

Miss Blackcap 177 of Sunbeam; s. Prince Esquire of Sunbeam; L. R. Hamblin, Ludlow, Mo., $800.00.

Miss Blackcap 14 RLS; s. Prince Esquire of Sunbeam; Wirth Willey & Son, Baldwin, Iowa, $725.00.

Evergreen 123 of Sunbeam; s. Prince Esquire 2 of Sunbeam; F. L. Lee, Farmington, N. M., $800.00.

Georgina 15 RLS; s. Prince Peer 15 RLS; F. L. Lee, Farmington, N. M., $775.00.

Georgina 17 RLS; s. Black Knight 160 of A V; Dr. R. O. Smith, Pulaski, Va., $800.00.

Pride 204 of Sunbeam; s. Prince Sunbeam 305; Duffy & Baugher, Trenton, Mo., $3200.00.

Pride 39 RLS; s. Prince Peer 25 RLS; F. L. Lee, Farmington, N. M., $725.00.

Elsa 2 RLS; s. Black Knight 160 of A V; F. L. Lee, Farmington, N. M., $750.00.

Erica Marlene 16 of Sunbeam; s. Prince Esquire of Sunbeam; F. L. Lee, Farmington, N. M., $750.00.

Kinloch Antelope 8; s. Eileenmere 1029; J. V. Scott, Lawton, Okla., $1000.00.

Evince 33 of Sunbeam; s. Prince Sunbeam 729; Brown Bros., Newtown, Mo., $775.00.

Barbara Mc 22 of Sunbeam; s. Prince Esquire of Sunbeam; Hullinger Acres, Harris, Mo., $700.00.

Erica 18 RLS; s. Prince Peer 15 R L S; F. L. Lee, Farmington, N. M., $775.00.

PARADISE STOCK FARM COMPLETE DISPERSION

Brooklyn, Iowa, September 28, 1959

SUMMARY:

65 Lots	$48,770.00, average	$ 750.30
11 Bulls	11,750.00, average	1068.18
54 Cows	37,020.00, average	685.55
Top 10 Head	13,000.00, average	1300.00

Top Bull—Paradise Bardoliermere 10; 8-6-58; s. Dor Macs Bardoliermere 10; d. Heckmeres Eurotia 2; consigned by Forrest & Hazel Breniman, Brooklyn, Iowa; purchased by Lazear Angus Farm, Chariton, Iowa **2700.00**

Top Cow—Juanas Gem of Laurel; 10-16-52; s. Eric of Cone Cree 4; d. Juanas Gem of Paradise; consigned by Forrest & Hazel Breniman, Brooklyn, Iowa; purchased by Everett Strathe, Hubbard, Iowa, $1550.00; calf, Juanas Gem of Paradise 2 sold to F. O. Laubach, Birmingham, Iowa, $350.00 ..... **1900.00**

SALE REPORT

(Includes lots which sold for $500.00 or more)

BULLS:

Eileenmere 3216; (Forrest & Hazel Breniman); s. Ankonian 3216; Schmidt Goose Lake Farm, Wapello, Iowa, $1000.00.

Bellevue Eileenmere 10; (Forrest & Hazel Breniman); s. Pageileenmere 10; Harold Towns, Keswick, Iowa, $1200.00.

Eileenmere H J 3; (Forrest & Hazel Breniman); s. Eileenmere 1100; Carroll & Terry Rohrdanz, Killduff, Iowa, $2000.00.

Paradise Bardoliermere 2; (Forrest & Hazel Breniman); s. Bellevue Bardoliermere 2; Bellevue Farms, Williamsburg, Iowa, $500.00.

Paradise Mere 9932; (Forrest & Hazel Breniman); s. Meadowmere 1632; Timberline Stock Farm, Congerville, Ill., $800.00.

Paradise Eileenmere 1632; (Forrest & Hazel Breniman); s. Meadowmere 1632; John Kile, West Liberty, Iowa, $1100.00.

Paradise Annuity Lad; (Forrest & Hazel Breniman); s. Meadowmere 1632; Lester Tinnemeyer, Newton, Iowa, $725.00.

Paradise Erica Boy 6; (Forrest & Hazel Breniman); s. Meadowmere 1632; Harold Wright, Kasson, Minn., $750.00.

Paradise Eileenmere 58; (Forrest & Hazel Breniman); s. Meadowmere 1632; John Kile, West Liberty, Iowa, $500.00.

COWS:

Cherry Blossom 4 of Paradise; (Forrest & Hazel Breniman); s. Elines Revolution 53; Ray Powers, Plainfield, Ill., $825.00.

Jipsey Julica; (Forrest & Hazel Breniman); s. Prince Pride of Creslow; Harley Ford, Ames, Iowa, $750.00.

Paradise Jipsey Julia; (Forrest & Hazel Breniman); s. Bellevue Bardoliermere 2; F. D. Smylie, Columbus Junction, Iowa, $600.00.

Annuity 3 of Wedderhill; (Forrest & Hazel Breniman); s. Evan of Westdrums; H. L. Siemsen, Dixon, Iowa, $550.00.

Miss Burgess 52 of Paradise; (Forrest & Hazel Breniman); s. Homeplace Eileenmere 999 35; Timberline Stock Farm, Congerville, Ill., $1025.

Heckmeres Eurotia 2; (Forrest & Hazel Breni-

SELLING 10 BULLS

FEATURING

EILEENMERE BREEDING

- 1 by Bardoliermere 6th of A V
- 2 by Eileenmere L 226th
- 3 by Sunmere 375th of E W T
- 1 by Corrector 5th R & Mc
- 1 by VAF Prince Eric 34th
- 1 by Homeplace Eileenmere 104
- 1 by Homeplace Eileenmere 568

E. W. THOMPSON
SEDALIA MISSOURI

MISSOURI . . .

SEE US AT . . .

ST. JOE
JANUARY 4
1960
ST. JOSEPH
MISSOURI

. . . NATION'S LARGEST ANGUS STATE

Our Thanks . . .

to the bidders and buyers of our November 16 sale featuring the service of the

CANADIAN ROYAL GRAND CHAMPION
KINLOCHMERE 88
and the get of
BARBARAS ELBAN

Best wishes for a Happy Holiday Season

LANCASTER LANDS

LA GRANGE, MISSOURI

Emery L. Pierson — Mrs. Emery Lancaster • Owners

man); s. Kinlochmere 26; Matt Koch & Son, Colo, Iowa, $500.00.

Morning Call Suffolkdale 17E; (Forrest & Hazel Breniman); s. Blackbird Bandolier Anoka 6; Don Huepfull, South Amana, Iowa, $675.00.

Heroine Bandolette JS; (Forrest & Hazel Breniman); s. Bandoliermere 43; Earl Boehlke, Random Lake, Wis., $725.00.

Witch of Bellevue 24; (Forrest & Hazel Breniman); s. Prince Bellevue; Bellevue Farms, Williamsburg, Iowa, $650.00.

Erianna D D S; (Forrest & Hazel Breniman); s. Good View Eileenmere 7; Harry Young, Prairie City, Iowa, $600.00.

Juan B of Paradise; (Forrest & Hazel Breniman); s. Bandolier of Anoka 34; Carroll Rohrdanz, Killduff, Iowa, $800.00.

Elora L E 4; (Donald Breniman); s. Bandolier of Anoka 34; Model Farm, Mundelein, Ill., $525.

Paradise Erica B 52; (Forrest & Hazel Breniman); s. Bandolier of Anoka 34; Emil H. Bral, Marengo, Iowa, $600.00.

Ensigns Elba of Paradise; (Forrest & Hazel Breniman); s. Bandolier of Anoka 34; Henry Siemsen, Dixon, Iowa, $550.00.

Elba 51 of Paradise; (Forrest & Hazel Breniman); s. Bandolier of Anoka 34; A. Reed & Son, Lisbon, Iowa, $525.00.

Evening Erica Suffolkdale 6F; (Forrest & Hazel Breniman); s. Enchanter of Don Head 6; Mike Behrendsen, Gilmore City, Iowa, $625.00.

K B Petunia 9; (Forrest & Hazel Breniman); s. L R Eileenmere 4; Warren Soorholtz, Melbourne, Iowa, $500.00.

Juana Miss B 50; (Forrest & Hazel Breniman); s. Elba Marshall Lad 2; D. F. Schlutz & Sons, Letts, Iowa, $500.00.

Miss Beauty Beulah; (Forrest & Hazel Breniman); s. Elbert of Marshall; John L. Hanrahan, Cummings, Iowa, $525.00.

Zara of Bellevue 5; (Forrest & Hazel Breniman); s. Ankonian 3505, Warren Soorholtz, Melbourne, Iowa, $600.00.

Esthonia of Evidence; (Forrest & Hazel Breniman); s. Bandolier of Evidence; John L. Hanrahan, Cummings, Iowa, $525.00.

Bellevue Miss Burgess 3; (Daryl Breniman); s. Bellevue Bardoliermere 2; Earl Boehlke, Random Lake, Wis., $500.00.

Bull Calf—Waldemar Fiebelkorn & Sons, Van Horne, Iowa, $700.00.

Paradise Blackcap Bessie 57; (Daryl Breniman); s. Bellevue Bardoliermere 2; Harold Wright, Casson, Minn., $625.00.

Eileen Zara T K 10; (Forrest & Hazel Breniman); s. Barb Marshall Sunset 59; S. T. Clair, Jefferson, Iowa, 575.00.

Glengarry Miss Mercer; (Forrest & Hazel Breniman); s. Glengarrian 3503; James W. Jackson, Rose Hill, Iowa, $560.00.

Glengarry Black Erica; (Forrest & Hazel Breniman); s. Glengarrian 3503; Gorman Robinson, Mechanicsville, Iowa, $550.00.

Paradise Miss Burgess 8; (Donald Breniman); s. Bellevue Bardoliermere 2; Carl Tinnemeyer, Newton, Iowa, $650.00.

Paradise Witchmere 2; (Daryl Breniman); s. Meadowmere 1632; Burke Bros., Blooming Prairie, Minn., $560.00.

CONSIGNING 8 BULLS
TO THE
ST. JOE BULL SALE
ST. JOSEPH, MISSOURI
JANUARY 4, 1960

These bulls are uniform, strong aged and smooth. Sired by our senior herd sire, M. A. F. Blackcap Bandolier 1376875.

JOB ANGUS FARMS
CAPE GIRARDEAU MISSOURI

Don Cagwin of Lockport, Illinois, with his F.F.A. project steer, champion of the Junior division of the recent American Royal Show at Kansas City.

SELLING 5 HEAD

1—4 yr. old grandson of Eileenmere 999 worth your consideration.

4—coming 2 year old bulls that are well grown out and ready for service.

Be sure to look us up sale day.

L. D. PARMAN
ALBANY MISSOURI

MISSOURI . . .
SEE US AT . . .
ST. JOE
JANUARY 4
1960
ST. JOSEPH
MISSOURI
. . . NATION'S LARGEST ANGUS STATE

BLUE SKY FARM
MR. AND MRS. SAM J. BARR Phone 11F23 KEARNEY, MISSOURI

BARDOLIER M. 94th 2664275
Calved February 21, 1958

Elban Bardolier 3d 1071966	Raona's Bardolier 3d 797562	Raona's Bardolier 2d
		Eppie Juanerra 656038
	Elba Empress 56th 794033	Eileenmere 500th
		Elba Empress 48th
Miss Jilt of Ferndale 929902	Everard of Leslie 858388	Paramount of Ford
		Evara of Kelly 858376
	Jacobina of Mulben 858386	Profit of Bywell
		Jasvena of Mulben

We offer you as our "bull of the month" the above son of the 1951 International Grand Champion and from a straight imported dam. This combination of breeding has been very popular with many good herds and we feel this bull can do someone a lot of good. He is a big rugged bull with lots of bone and is ready to go to work. We really have a good price on this well bred bull.

Several nice yearling sons of Eileenmere M 19 are ready for sale at this time. They are brothers of most of our show ring winners this year. Come look them over.

Subscribe to:
THE HORSEMEN'S ADVISOR
MAGAZINE
Covers All Breeds of Horses and Ponies
$3.50—1 year $6.00—2 years
$9.50—4 years
Sample Copy—50¢
P. O. Box 164 Paullina, Iowa

YOUR PONY
America's Only All-Pony-Breed Publication
Issued monthly with exception of January
$3.75 per year - 2 years for $7.00
Box 497 Rising Sun, Maryland

SELLING SIX BULLS
COMING TWO-YEAR-OLDS
CONSISTING OF
- 1 outstanding son of the International Grand Champion, Elban Bardolier 3d.
- 1 son of Good View Bardolier
- 4 sons of Good View Eileenmere 36th

These bulls are of the type and quality to do many breeders a good job. Be sure to see them.

GOOD VIEW ANGUS FARM
DUFFY & BAUGHER • TRENTON, MISSOURI

If You Use A Thompson-Bred Bull

HE WILL . . .
- have more than average bone size
- have a good head, sound feet and legs
- look right as a calf, yearling, mature
- look good when fat and he will
- look right when down in condition

PURCHASERS OF THOMPSON BULLS IN OCTOBER:
The following Purebred Herds: **Black Mark Farm**, Lewisville, Texas; **Harry** and **Gary Leonard**, Perry, Iowa; and **Walter Angus Farm**, Groton, South Dakota.

Reputation Commercial Herds

Robert Carr, Valentine, Neb.—Repeat Buyer. Gr. Champ. Carload Steer Calves, Valentine.

William Mulligan, Wood Lake, Neb.—Repeat Buyer. 45¢ steer calves. $185 heifer calves.

George Brooker, Cody, Neb.—Repeat Buyer. 40¢ calves.

Aloid Haman, Crookston, Neb. and **Mrs. Gladys Knoedler**, Melboro, S. D.

Melroy Powell, Eden, Texas—Repeat Buyer.

Jerry Beals, Valentine, Neb.—Repeat Buyer. Top Hereford cow herd.

Bulls for 1960 sired by **Homeplace Eileenmere 299th, Angus Hill Prince 2d** and **Bell Boy H. F. 35th.**

Bulls For Sale After October 1, 1960

Consigning one top November son of **Homeplace Eileenmere 299th** to the Missouri State Futurity in March.

C. H. THOMPSON • Eagleville, Missouri

TRIPLE S FARM COMPLETE DISPERSION SALE

Magnolia, Arkansas, October 6, 1959

SUMMARY:

163 Lots	$79,400.00, average	$ 487.11
29 Bulls	16,130.00, average	556.20
134 Cows	63,270.00, average	472.16
Top 10 Head	12,535.00, average	1253.50
Top Bull—Prince of Red Gate 135; 4-3-56; s. Imp. Prince of Rowley; d. Elba of AAA Ranch; purchased by C. T. Jackson, Walnut Ridge, Ark.		2500.00
Top Cow—Runnymede Enchantress Eliza 212; 1-23-53; s. Ankonian 3216; d. Enchantress Elizabeth 19; purchased by J. M. Petitjean, Lake Arthur, La.		1125.00

SALE REPORT
(Includes lots which sold for $475.00 or more)

BULLS:

Bandolier of Indian Creek; s. Evader Bardolier G R; J. M. Petitjean, Lake Arthur, La., $625.00.

Mr Eileenmere of BPP; s. Mr Eileenmere; Frank Godchaux, Jr., Abbeville, La., $1500.00.

Millarden O B 1366; s. Ankonian OB 13; Leonard Coble, Tishomingo, Okla., $2000.00.

FS Bandolier 54; s. Bandolier of Indian Creek; Reynolds Metals Co., Richmond, Va., $750.00.

FS Bandolier 57; s. Bandolier of Indian Creek; J. C. Buckley, Arkadelphia, Ark., $500.00.

FS Bandolier 61; s. Bandolier of Indian Creek; Alexander Cattle Co., Abilene, Tex., $500.00.

FS Bandolier King 4; s. FS Bandolier King; Leonard Coble, Tishomingo, Okla., $1000.00.

FS Bandolier King 7; s. FS Bandolier King; J. T. Rockett, Jr., Lillie, La., $650.00.

FS Bandolier 8; s. Bandolier of Indian Creek; M. A. Schwarzlose, Kingsland, Ark., $1000.00.

COWS:

FS Elegant Witch; s. Bandolier of Indian Creek; King Merritt Ranch, Bovina, Miss., $960.00.

FS Princess; s. Bandolier of Indian Creek; King Merritt Ranch, Bovina, Miss., $825.00.

FS Bordulac Princess; s. Bandolier of Indian Creek; King Merritt Ranch, Bovina, Miss., $650.

FS Queens Viola K; s. Bandolier of Indian Creek; Hillview Ranch, Austin, Tex., $575.00.

FS Jilt; s. Bandolier of Indian Creek, King Merritt Ranch, Bovina, Miss., $800.00.

Airdrie Bordulac Princess; s. Blackbird Bardolier G R 14; Mark Garnett, Houston, Tex., $525.

FS Elba; s. Bandolier of Indian Creek; Dr. James W. Marsh, Warren, Ark., $550.00.

FS Ballindalloch Jilt 2; s. Bandolier of Indian Creek; Dr. W. S. Carter, Rising Star, Tex., $675.

Queen Mother A 45; s. Danny Boy A; Frank A. Godchaux, Jr., Abbeville, La., $500.00.

Erica A 22; s. Bell Boy A 24; Dr. H. C. Carruthers, Morrilton, Ark., $635.00.

Meadow Lane Miss Burgess 312; s. Ankonian 3216; Dr. H. C. Carruthers, Morrilton, Ark., $610.00.

Erica Eva of FB; s. Prince Sunbeam 322; J. T. Rockett, Jr., Lillie, La., $510.00.

FS Pauline 2; s. Bandolier of Indian Creek; Frank A. Godchaux, Jr., Abbeville, La., $500.00.

Calf—Low Gap Stock Farm, Russellville, Ark., $500.00.

Blueblood Quality Lady WW; s. Eileenmere Quality 187; Alexander Cattle Co., Abilene, Tex., $500.00.

Jilt of Awoi 2; s. Glen Erwin J; M. B. Burruss & Son, Chickasha, Okla., $550.00.

FS Blackcap Bessie; s. Bandolier of Indian Creek; Alexander Cattle Co., Abilene, Tex., $560.

Kintyre Blueblood Lady 4; s. Pardolier 36; E. W. Campbell, Jr., Springhill, La., $640.00.

Eileenmere Erica 2 FS; s. Eileenmere of Gold Point 3; Alexander Cattle Co., Abilene, Tex., $560.00.

Ettar Erica BG; s. Grenadier 25 of Lakewood; J. M. Petitjean, Lake Arthur, La., $560.00.

Pleasant Valley Juana 3; s. Prince 17 of Essar; Eugenia Smith, Ruston, La., $500.00.

Blackcap Missie of Maplemere 5; s. Eileenmere of Maplemere 1059; Dr. H. C. Carruthers, Morrilton, Ark., $785.00.

FS Queen Mother 3; s. Bandolier of Indian Creek; Dr. James W. Marsh, Warren, Ark., $535.

FS Blackbird Perfection; s. Bandolier of Indian Creek; Mark Garnett, Houston, Tex., $650.00.

Erica 18 of Shadow Isle; s. Prince Eric of Sunbeam; J. M. Petitjean, Lake Arthur, La., $600.00.

FS Kara Pride; s. Bandolier of Indian Creek; Alexander Cattle Co., Abilene, Tex., $510.00.

Antelope of Awoi 10; s. Haystonier of Awoi; J. M. Petitjean, Lake Arthur, La., $660.00.

Bordulac Princess A 2; s. Blackbird Bardolier G R 14; J. M. Petitjean, Lake Arthur, La., $700.

FS Chimera WIT; s. FS Bandolier 16; Frank A. Godchaux, Jr., Abbeville, La., $500.00.

SSS Miss Wix 2; s. TAS Eileenmere; Frank A. Godchaux, Jr., Abbeville, La., $500.00.

Blackcap 5 of Kintyre; s. Juryman of Kintyre; C. E. Wingfield, Arkadelphia, Ark., $500.00.

Queen Mother A 48; s. Danny Boy A; Ed D. Allen, Cleburne, Tex., $525.00.

Blackcap Empress A 43; s. Danny Boy A; Ed D. Allen, Cleburne, Tex., $610.00.

Elba A 10; s. Danny Boy A; Mark Garnett, Houston, Tex., $600.00.

Queen Mother A 55; s. Bandolier A 10; Dr. James W. Marsh, Warren, Ark., $510.00.

Kintyre Gammer Debby 2; s. Ankonian 32133; Harold G. Weil, Dallas, Tex., $775.00.

Pride of Hot Springs; s. Peer 28 of Hot Springs; T. B. Clifford, New Orleans, La., $690.

Blackcap Bell PBF 2; s. Band Boy A 14; Mark Garnett, Houston, Tex., $500.00.

Elbabell PBF 6; s. Band Boy A 14; Alexander Cattle Co., Abilene, Tex., $825.00.

Juara Erica 77; s. Prince Quality of Sunbeam; I. L. Stivers, Hot Springs, Ark., $500.00.

Queen Mother A 53; s. Bandolier A 10; Ed D. Allen, Cleburne, Tex., $535.00.

Juana Erica 8 of Kintyre; s. Pardolier 36; Mark Garnett, Houston, Tex., $480.00.

Ettar Erica of F B; s. Black Peer 97 of AV; J. M. Petitjean, Lake Arthur, La., $500.00.

Fannie Bess of IC 777; s. Eileenmere of Indian Creek; J. M. Petitjean, Lake Arthur, La., $500.

Erica Ohmere HB; s. O Bardoliermere 25; Mark Garnett, Houston, Tex., $500.00.

FS Ballindalloch Jilt; s. Bandolier of Indian Creek; J. M. Petitjean, Lake Arthur, La., $600.

Miss Bummer Bandolier 7; s. Baron Bardolier; J. M. Petitjean, Lake Arthur, La., $560.00.

JOHN BEATON DIES

John Beaton died October 8th 1959 at The Good Samaritan Hospital, Lexington, Kentucky. He was born at Cullen, Scotland, Sept. 22nd, 1887 and came to this country in 1911. He was first employed by Dr. Brown in Ohio and later was with French Broad Farms at Dandridge, Tennessee. While at French Broad he fitted and showed two International Grand Champion bulls, Idolmere, 1919, and Perinthian in 1920, as well as many other first prize animals.

He was married to Isabel Shand in Atlanta in 1922. His wife and three children, Mrs. Roy Hulett, Mrs. Ray Burgess and Jack Beaton and five grandchildren survive.

He will be greatly missed by his family and his many friends in the Angus business.

SO PLEASED...

So pleased you liked the calves by "The Drunken Sailor" and R B Eileenmere 4th in our October 26th sale. We'll have some by our Dor-Mac bulls for you to see this spring, too.

COME BY — YOU'LL LIKE WHAT YOU SEE

ROGERS BROS.

EARL AND HAROLD

KIRKSVILLE MISSOURI

Next Month—the "International" Review

NATIONALLY ADVERTISED

SPECIAL TWO DAY ANNUAL ANGUS SALE

GRANT CITY SALE BARN, INC.

GRANT CITY, MISSOURI

TUESDAY, WEDNESDAY, DECEMBER 22 & 23

SALE AT 1:00 P. M.

Registered Cattle will sell on Tuesday, December 22, Commercial Cattle on Wednesday, December 23. Last year we sold over 550 Registered Cattle and more than 500 Commercial Cattle, with Cattle going to Mississippi, Arkansas, Texas, Kansas, Nebraska, Iowa, Illinois, and Alabama.

If you are at all interested in Angus cattle, you can not afford to miss this gigantic sale, either as a consignor, buyer or as a spectator. We invite all Angus people to attend and help us to promote this great breed of cattle and this sale to a higher standard.

Our Commission is 4% on Registered Cattle, 3% Commission on Commercial Cattle. We will catalogue all Registered Cattle, and in order to do this we must have your consignments and registration papers 3 weeks before sale date.

•

COL. ROY G. JOHNSTON will head our Auctioneer's Staff.

Please address all information to J. O. Lynch, Manager.

Phone J04-3312 **Grant City Sale Barn, Inc.**
Res. J04-2215 **Grant City, Missouri**

ATLANTIC RURAL EXPOSITION

The Atlantic Rural Exposition held at Richmond, Virginia, from September 25 through October 3 turned out to be another successful fair on the tanbark trail for the 1959 season. Nineteen herds from five states competed for the ribbons and prize money with Prof. Myron Lacy of Cornell University, Ithaca, New York, doing a fine job of making the placings.

Judge Lacy looked over his first class of five late senior bull calves and selected Eileenmere 511 A7, a stylish son of Creswell Eileenmere 511 C1, exhibited by Adams Plantation first.

The early senior bull calf class found eight prospects lined up with Eileenmere 17 of Elk Hill and Eileenmere 18 of Elk Hill standing one and two. These two good boned, well muscled calves are twin sons of Moles Hill Eileenmere 140 from the Elk Hill Farm show string.

Moving into the early summer yearling class Mahrapomere 1255, a thick, well-balanced son of Eileenmere 1201 from the Mahrapo show string won the blue ribbon.

A good class of early summer yearlings was won by Paignton Prince of Rowley 10, a rugged son of Paignton Prince Rowley, shown by Paignton Farm and he was later selected by Prof. Lacy as the Reserve Junior Champion. Eileenmere 4 of Elk Hill, another good son of Moles Hill Eileenmere 140 from the Elk Hill Farm string stood second, followed by Bandolier A3, a stylish son of Bandolier Kelton 32 shown by Adams Plantation. In the junior yearling class Mahrapo Farm again led the class with Mahrapo Bardoliermere, a thick smooth son of Dor-Mac's Bardoliermere 38th. This young prospect went on to be made Junior Champion. Standing second was Paignton Prince Rowley 6 from Paignton Farm and Kinlochian 8818, a son of Kinlochmere 88th from Kinloch Farm standing third.

A strong class of senior yearlings found Moles Hill Maximilian 130th exhibited by Mahrapo Farm on top. This good legged, square butted son of Dor-Mac's Bardoliermere 60, the 1956 International Grand Champion, was later made Senior and Grand Champion Bull of the Show. This bull had been Grand Champion of Dutchess County Eastern States Exposition and Reserve Grand Champion at the New York State Fair. Standing second in this senior yearling class was Kinlochian 88136, a smooth, good-headed son of Kinlochmere 88 exhibited by Kinloch Farm, followed by Moles Hill Eileenmere 246, a rugged son of Homeplace Eileenmere 999-35th, exhibited by Adams Plantation.

Summer senior yearling class went to Brockmere 10, a deep bodied son of Mr. Eileenmere shown by Brandy Rock Farm. A most interesting class to all the spectators of which there was a good number on hand, was the two year old class which Meadowlane O. B. 47, a rugged, good quartered son of O. Bardoliermere exhibited by Adams Plantation stood first, followed by a smooth son of Eileenmere 1201, Mahrapomere 1287th exhibited by Mahrapo Farms. A powerful fronted bull, Dor Mac's Bardoliermere 101 and a son of O. Bardoliermere 2d stood third and he was exhibited by Gilnockie Farm. The winner of the class, Meadowlane O B 47 was later made Senior Reserve Champion and Reserve Grand Champion.

Three and two bull classes that followed went to Mahrapo Farm with Adams Plantation standing second in the three Bull class and Kinloch Farm second in the two bull class.

A strong female show started with eight head of early senior calves lined up. Enchantress Erica S 2, a thick stylish daughter of Barmere Emulator of B. exhibited by Jimmy Stork won the blue with Glamorous Barbara G., shown by C. Whitney Grove and a good lined daughter of Homeplace Eileenmere 511 stood a close second.

Early senior heifer calves with six head in the class went to Kinloch Queen, a smooth, strong topped daughter of Prince of Red Gate 153 which was exhibited by Kinloch Farm. Edwina Lee Hill by Bandolier Lad exhibited by Lee Hill Farm stood at the top in the late summer yearling class followed by Paradise Miss Burgess, another good daughter of Alimere 19 from Paradise Farm.

Another Virginia herd moved to the head of the line in the early summer yearling class as Merifields Gammer J. a well balanced daughter of Kinlochian 9930, exhibited by Merifields Farm won over five other good females. This good brood cow type was later made Reserve Junior Champion.

A strong junior yearling class of 10 head made Judge Lacy look them over very closely before selecting Foxden Elba, a smooth, good legged female shown by Carol Fitzhugh to head up the class followed by Paradise Barbarosa, a deep bodied, good headed daughter of Alimere 19 from Paradise Farm standing second. The winner of the class, Foxden Elba, went on to be made Junior Champion.

Mahrapo Elbance 4th by Mahrapomere 1207, a thick good fronted senior yearling heifer from the Mahrapo herd won her class and later was made Reserve Senior and Reserve Grand Champion.

Kinloch Witch 17, a good legged, deep bodied two year old daughter of Kinlochmere 88th shown by Kinloch Farm again showed she was of the correct type by winning her class and then being made Senior and Grand Champion female of the show.

Get-of-sire class went to Kinloch on the get of Kinlochmere 88, second to Adams Plantation on the get of Craiglands Eileenmere 1528, with Jimmy Stork, Elk Hill, and Brandy Rock in that order.

Junior get-of-sire class went to Jimmy Stork on the get of Barmere Emulator of G and second to Elk Hill on the get of Moles Hill Eileenmere 140.

EXHIBITORS: Aberan Herd of Edgehill, Shadwell, Va.; Adams Plantation, Lynchburg, Va.; Alum Bank Farms, Craig Springs, Va.; Brandy Rock Farm, Brandy Station, Va.; Corotoman Farms, Upperville, Va.; Elk Hill Farm, Forest, Va.; Denny Finger, Herndon, Va.; Sharon Finger, Herndon, Va.; Carol Fitzhugh, Culpeper, Va.; Gilnockie Farm, Haywood, Va.; W. E. Graham & Sons, Cleveland, N. C.; C. Whitney Grove, Forest, Va.; Gene Horney, Speedwell, Va.; Kinloch Farm, Supply, Va.; Lee Hill Farm, Fredericksburg, Va.; Mahrapo Farms, Mahwah, N. J.; Merkle Patuxent Farms, Naylor, Md.; Merifields Farm, Keswick, Va.; Mt. Regis Farm, Salem, Va.; G. H. Nichols, Earlysville, Va.; Paignton Farm, Charles Town, W. Va.; Paradise Farm, Kingsville, Md.; B. A. & John W. Rucker, Delaplane, Va.; Jimmy Stork, Crozet, Va.; Joe Walker, Norfolk, Va.

JUDGE: Prof. Myron Lacy, Ithaca, N. Y.

BULLS:

Late Senior Bull Calves, (5 shown): 1—Eileenmere S11A7, Adams Plantation; 2—Hill Crest Eileenmere 21, B. A. & John W. Rucker; 3—Meadowmere Lad 6, Paradise Farm; 4—Aberan O B 10, Aberan Herd of Edgehill; 5—Eileenmere 511A8, Adams Plantation.

Early Senior Bull Calves, (8 shown): 1—Eileenmere 17 of Elk Hill, Elk Hill Farm; 2—Eileenmere 18 of Elk Hill, Elk Hill Farm; 3—Barmere J S 3, Jimmy Stork; 4—Lee Hill Eileenmere 8, Lee Hill Farm; 5—Aberan O B 9, Aberan Herd of Edgehill; 6—Kinloch Rowley 10, Kinloch Farm; 7—Meadowmere 1671, Paradise Farm; 8—Paramere 91, Paradise Farm.

Late Summer Yearling Bulls, (6 shown): 1—Mahrapomere 1255, Mahrapo Farms; 2—Royal Bandolier CM 3, Aberan Herd of Edgehill; 3—Bardolier of Brandy Rock 112, Brandy Rock Farm; 4—Creswell Eileenmere 511 E 6, C. Whitney Grove; 5—Paignton Prince Rowley 2, Paignton Farm; 6—Heckettier 103 D S, G. H. Nichols.

Summer Yearling Bulls, (5 shown) 1—Paignton Prince Rowley 10, Paignton Farm; 2—Eileenmere 4 of Elk Hill, Elk Hill Farm; 3—Bandolier A 3, Adams Plantation; 4—Aberan H E 35 2, Aberan Herd of Edgehill; 5—Meadow Lane O B 89, Paradise Farm.

Junior Yearling Bulls, (3 shown): 1—Mahrapo Bardoliermere, Mahrapo Farms; 2—Paignton Prince Rowley 6, Paignton Farm; 3—Kinlochian 8818, Kinloch Farm.

Senior Yearling Bulls, (5 shown): 1—Moles Hill Maximilian 130, Mahrapo Farms; 2—Kinlochian 88 136, Kinloch Farm; 3—Moles Hill Eileenmere 246, Adams Plantation; 4—Eileenmere A 1509, Adams Plantation; 5—Aberan O B 2, Aberan Herd of Edgehill.

Summer Senior Yearling Bulls, (2 shown): 1—Brockmere 10, Brandy Rock Farm; 2—Eileenmere A 2501, Adams Plantation.

Two Year Old Bulls, (5 shown): 1—Meadow Lane O B 47, Adams Plantation; 2—Mahrapomere 1287, Mahrapo Farms; 3—Dor Macs Bardoliermere 101, Gilnockie Farms; 4—Kinlochian 2384, Kinloch Farm; 5—Branch Hill Eileenmere 20, W. E. Graham & Sons.

Junior Champion Bull: Mahrapo Bardoliermere, Mahrapo Farms.

Reserve Junior Champion Bull: Paignton Prince Rowley 10, Paignton Farm.

Senior Champion Bull: Moles Hill Maximilian 130, Mahrapo Farms.

Reserve Senior Champion Bull: Meadow Lane O B 47, Adams Plantation.

Grand Champion Bull: Moles Hill Maximilian 130, Mahrapo Farms.

Reserve Grand Champion Bull: Meadow Lane O B 47, Adams Plantation.

Three Bulls, (6 shown): 1—Mahrapo Farms; 2—Adams Plantation; 3—Kinloch Farm; 4—Elk Hill Farm; 5—Paignton Farm; 6—Aberan Herd of Edgehill.

Two Bulls, (6 shown): 1—Mahrapo Farms; 2—Kinloch Farm; 3—Adams Plantation; 4—Elk Hill Farm; 5—Paignton Farm; 6—Aberan Herd of Edgehill.

HEIFERS:

Late Senior Heifer Calves, (8 shown): 1—Enchantress Erica S 2, Jimmy Stork; 2—Glamorous Barbara G, C. Whitney Grove; 3—Mahrapo Blackcap Missie 10, Mahrapo Farms; 4—Lady Pauline A, Adams Plantation; 5—Paradise Barbarosa 2, Paradise Farm; 6—Lady Burgess A 9, Adams Plantation; 7—Elberta Erica 19 of Elk Hill, Elk Hill Farm; 8—Kinloch Elba 56, Kinloch Farm.

Senior Heifer Calves, (6 shown): 1—Kinloch Queen, Kinloch Farm; 2—Barmere Edella S, Jimmy Stork; 3—Paradise Miss Marjorie, Paradise Farm; 4—Meadow Lane Queen 3, Paradise Farm; 5—Burgess Lady A 6, Adams Plantation; 6—Eurotia 7 Lee Hill, Lee Hill Farm.

Late Summer Yearling Heifers, (2 shown): 1—Edwina Lee Hill, Lee Hill Farm; 2—Paradise Miss Burgess, Paradise Farm.

Summer Yearling Heifers, (6 shown): 1—Merifields Gammer J, Merifields Farm; 2—Blackcap Mary A, Adams Plantation; 3—Buxom Maid RV 4, Joe Walker; 4—Brandy Rock Beulah 59, Brandy Rock Farm; 5—Corotoman Blackcap 2, Corotoman Farms; 6—Georgina 4 of Elk Hill, Elk Hill Farm.

Junior Yearling Heifers, (10 shown): 1—Foxden Elba, Carol Fitzhugh; 2—Paradise Barbarosa, Paradise Farm; 3—Pride of Brays Island, W. E. Graham & Son; 4—Merifields Jipsy Jill 2, Merifields Farm; 5—Miss Blackcap A 8, Alum Bank Farms; 6—Blackbird 18 of Elk Hill, Elk Hill Farm; 7—Merifields Revolution Jilt 6, Merifields Farm; 8—Paignton Lady Blackbird, Paignton Farm; 9—Primrose K of Lee Hill, Lee Hill Farm; 10—Juana Erica of Red Gate 39, Lee Hill Farm.

Senior Yearling Heifers, (8 shown): 1—Mahrapo Elbance 4, Mahrapo Farms; 2—Kinloch Elba 52, Kinloch Farm; 3—Amandale Blackcap Rosebud, W. E. Graham & Sons; 4—Brandy Rock Pride 123, Brandy Rock Farm; 5—Blackcap 20 of Elk Hill, Elk Hill Farm; 6—Brandy Rock Blackcap 41, Lee Hill Farm; 7—Brandy Rock Barbara W, Brandy Rock Farm; 8—Miss Pride A 6, Adams Plantation.

Two Year Old Heifers, (6 shown): 1—Kinloch Witch 17, Kinloch Farm; 2—Missie A 3, Adams Plantation; 3—Mahrapo Bandolier Georgina, Mahrapo Farms; 4—Deep Meadow Blackcap Bess, Paradise Farm; 5—Brandy Rock Erica 70, Brandy Rock Farm; 6—K B Blackcap 49, W. E. Graham & Sons.

Junior Champion Female: Foxden Elba, Carol Fitzhugh.

Reserve Junior Champion Female: Merifields Gammer J, Merifields Farm.

Senior Champion Female: Kinloch Witch 17, Kinloch Farm.

Reserve Senior Champion Female: Mahrapo Elbance 4, Mahrapo Farms.

Grand Champion Female: Kinloch Witch 17, Kinloch Farm.

Reserve Grand Champion Female: Mahrapo Elbance 4, Mahrapo Farms.

Get of Sire, (5 shown): 1—Kinloch Farm; 2—Adams Plantation; 3—Jimmy Stork; 4—Elk Hill Farm; 5—Brandy Rock Farm.

Junior Get of Sire, (4 shown): 1—Jimmy Stork; 2—Elk Hill Farm; 3—Adams Plantation; 4—C. Whitney Grove.

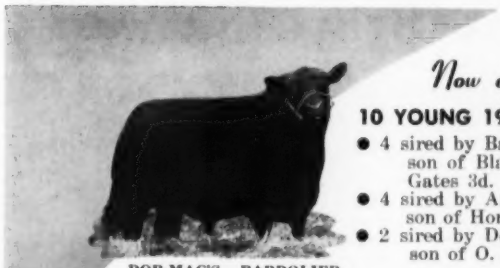

DOR-MAC'S BARDOLIERMERE 51st — Senior Herd Sire

Now offering for sale . . .

10 YOUNG 1959 CHOICE BULL CALVES

- 4 sired by Bardolier 500 of Wilton son of Black Bardolier of White Gates 3d.
- 4 sired by Ankonian 35148 son of Homeplace Eileenmere 999-35th.
- 2 sired by Dor-Mac's Bardoliermere 51st son of O. Bardoliermere 2d.

STOP BY AND SEE THESE CALVES.

KINSINGER ANGUS FARMS

JOHN & DICK KINSINGER — CAMBRIDGE CITY, INDIANA

Phone: 2579 Greensfork

ANKONIAN OB 18

Our herd sire that made our October 30th sale such a success.

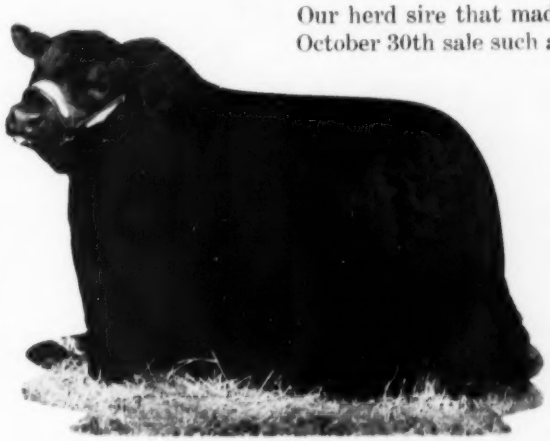

Dor-Mac's Bardoliermere 130th

Several heifers carried the service of our new Dor-Mac herd sire.

We are well pleased with our 1st Production Sale. Our thanks to all the buyers and bidders who attended the sale. Buyers of the top ten head include:

Holiday Farms, Grand Rapids, Mich.
John Cassidy, McAfee, New Jersey
Prospect Farms, London, Ontario
C. L. Jenner, Port Stanley, Ontario
Old Home Manor, Homer City, Pa.
Marion Harper, Jr., New York City
Windfields Farm, Willowdale, Ontario
Ankony Farms, Rhinebeck, N. Y.
Rainbow Valley Ranch, Tulsa, Okla.
Great Oaks, Rochester, Michigan

New Jersey State Fair

The week of September 21st through the 26th at Trenton was fair time in New Jersey with Angus judging on Wednesday. A quality group of cattle were judged by Richard S. Sour, Urbana, Ohio. Hasty Hill Blackcap King, a thick, well-balanced son of Ankonian 35104 was exhibited by Hasty Hill Farms, owned by John Patrick of Suffern, New York, was Senior and Grand Champion Bull. White Gates O. B., a thick, good-headed son of O. Bardoliermere 53d, exhibited by White Gates Farm, owned by E. K. Denton, Succasunna, New Jersey, was made Junior and Reserve Grand Champion Bull.

White Gates had a very successful day and also walked away with the Senior, Junior, Grand and Reserve Grand Female Championships on White Gates Blackcap Empress 3d and White Gates Miss Burgess 12, which were both daughters of the Rump Bull, O. Bardoliermere 53d.

Maryann McIntosh of Marlboro, New Jersey had the Grand Champion Steer on a smooth, thick son of Prince of Red Gate 116th from H & L Farm, owned by Harold Wetterberg, Marlboro, New Jersey.

EXHIBITORS: Big Spruce Farm, Newton, N. J.; H & L Farms, Marlboro, N. J.; Hasty Hill Farms, Suffern, N. Y.; Hockhockson Farm, Eatontown, N. J.; Lee Dan Farms, Washington Crossing, N. J.; National Agricultural College, Doylestown, Pa.; Rutgers University, New Brunswick, N. J., White Gates Farms, Succasunna, N. J.; Hasty Hill Farms & Mahrapo Farms, Suffern, N. Y. & Mahwah, N. J.

JUDGE: Richard S. Sour, Urbana, Ohio

BULLS:

Late Senior Bull Calves, (6 shown): 1—White Gates O B 72 White Gates Farms; 2—Black Chief 26 H F, Hockhockson Farm; 3—Ankonian FA 444, Lee Dan Farms; 4—Hasty Hill Blackcap Duke, Hasty Hill Farms; 5—Aggiemere, National Agricultural College; 6—Richarts Prince Craigie 59, Big Spruce Farm.

Early Senior Bull Calves, (2 shown): 1—Hasty Hill Blackcap Missile, Hasty Hill Farms; 2—White Gates O B 68, White Gates Farms.

Late Summer Yearling Bulls, (2 shown): 1—White Gates O B 65, White Gates Farms; 2—Chief Erian, Hockhockson Farm.

Summer Yearling Bulls, (3 shown): 1—Royalist H F, Hockhockson Farm; 2—Prince of Rowley 13 of H & L, H & L Farms; 3—Prince of Rowley 16 of H & L, H & L Farms.

Junior Yearling Bulls, (2 shown): 1—White Gates O B, White Gates Farms; 2—Lee Dans Bandolier, Lee Dan Farms.

Senior Yearling Bulls, (2 shown): 1—Hasty Hill Blackcap King, Hasty Hill Farms; 2—Hockhocksons Bandolier Lad 3, Hockhockson Farm.

Junior Champion Bull: White Gates O B, White Gates Farms.

Reserve Junior Champion Bull: Hasty Hill Blackcap Missile, Hasty Hill Farms.

Senior Champion Bull: Hasty Hill Blackcap King, Hasty Hill Farms.

Reserve Senior Champion Bull: Hockhocksons Bandolier Lad 3, Hockhockson Farm.

Grand Champion Bull: Hasty Hill Blackcap King, Hasty Hill Farms.

Reserve Grand Champion Bull: White Gates O B, White Gates Farms.

Three Bulls, (3 shown): 1—White Gates Farms; 2—Hasty Hill Farms; 3—Hockhockson Farm.

Two Bulls, (5 shown): 1—Hasty Hill Farms; 2—White Gates Farms; 3—Hockhockson Farm; 4—White Gates Farms; 5—H & L Farms.

HEIFERS:

Late Senior Heifer Calves, (5 shown): 1—White Gates Erianna 8, White Gates Farms; 2—Rutgers Erica 238, Rutgers University; 3—Ellunn H F 4, Hockhockson Farm; 4—Hasty Hill Gammer 2, Hasty Hill Farms; 5—Big Spruce Enchantress 59, Big Spruce Farm.

Senior Heifer Calves, (3 shown): 1—White Gates Queen Harrison 19, White Gates Farms; 2—White Gates Elga Erica, White Gates Farms; 3—Hothers Lady B 4, Hockhockson Farm.

Late Summer Yearling Heifers, (4 shown): 1—White Gates Cherry Blossom 2, White Gates Farms; 2—H & L Georgina 45, H & L Farms; 3—H & L Karama 5, H & L Farms; 4—Queen Mother FA 17, Lee Dan Farms.

Summer Yearling Heifers, (4 shown): 1—Joggle Erica H F, Hockhockson Farm; 2—H & L Royal Lady 4, H & L Farms; 3—H & L Blackcap Rosebud 2, H & L Farms; 4—White Gates Chimera, White Gates Farms.

Junior Yearling Heifers, (2 shown): 1—White Gates Miss Burgess 12, White Gates Farms; 2—Juana Erica H F 6, Hockhockson Farm.

Senior Yearling Heifers, (6 shown): 1—White Gates Blackcap Empress 3, White Gates Farms; 2—Mahrapo Miss Anoka Barbara, Hasty Hill Farms & Mahrapo Farms; 3—Luxury H F 2, Hockhockson Farm; 4—Georgina Glamorous 2,

THE PARADE OF...

Champions

...COMING IN THE JANUARY JOURNAL

A special pictorial section of the champions of the show rings of the United States and Canada for 1959.

If your bull or female was shown to a Grand Championship, was made a Junior Champion or a Reserve Champion at a recognized Show or Fair, they are eligible for the section.

COPY AND PICTURES TO BE USED MUST BE AT THE JOURNAL OFFICE BY DECEMBER 1

Cy Crane
Berwick Trail
Madison, Tennessee

Ray Roth
Box 368
Milan, Ohio

Sam Oberkrom
Box 11
Clinton, Missouri

Phil Ljungdahl
330 F Street NW
Miami, Oklahoma

Jim Rentz
401 W. Elizabeth Street
Coldwater, Ohio

Jim Grehan
110 Wilson Street
Warrenton, Virginia

Gene Gulick
Buhl, Idaho

George Vest
808 Des Moines Street
Webster City, Iowa

Write or call your Journal Fieldman now or mail your copy to the Journal office

DALE F. RUNNION
Advertising Manager

ABERDEEN ANGUS Journal

Hockhockson Farm; 5—Gammer FA 7, Lee Dan Farms; 6—Barbaras Black Frost, Big Spruce Farm.

Two Year Old Heifers, (5 shown): 1—White Gates Bessie 10, White Gates Farms; 2—Wistful Maid H F 4, Hockhockson Farm, 3—Rivermead Aggie 2, National Agricultural College; 4—H & L Luxury Maid 3, H & L Farms; 5—Riverwood Aggie 3, National Agricultural College.

Junior Champion Female: White Gates Miss Burgess 12, White Gates Farms.

Reserve Junior Champion Female: Joggle Erica H F, Hockhockson Farm.

Senior Champion Female: White Gates Blackcap Empress 3, White Gates Farms.

Reserve Senior Champion Female: Mahrapo Miss Anoka Barbara, Hasty Hill Farms & Mahrapo Farms.

Grand Champion Female: White Gates Blackcap Empress 3, White Gates Farms.

Reserve Grand Champion Female: White Gates Miss Burgess 12, White Gates Farms.

Get of Sire, (3 shown): 1—White Gates Farms; 2—Hockhockson Farm; 3—H & L Farms.

Junior Get of Sire, (4 shown): 1—White Gates Farms; 2—Hockhockson Farm; 3—H & L Farms; 4—H & L Farms.

Best Three Head Bred and Owned by New Jersey Exhibitor: White Gates Farms.

—o—

HABEDANK BULL NOT SHOWN AT MINNESOTA FAIR

Dor-Mac's Bardoliermere 140th, owned by A. A. Habedank of Red River Valley Farms at Ada, Minnesota, was not shown at the Minnesota State Fair this fall. It was erroneously stated in the livestock show report that he stood 10th in the summer yearling bull class.

PENNSYLVANIA LIVESTOCK SHOW FLASH

Both grand championships along with 12 blue ribbons, get of sire, junior get of sire, and Premier Exhibitor award went to Heckmeres Highlands, Valencia, Pennsylvania. Senior and Grand Champion bull was the senior yearling Proud Heckettier 70th. Junior and Grand Champion female Queenly Miss Hecketts 4th was an early summer yearling.

Millarden Farms, Annville, Pennsylvania had reserve senior and reserve grand champion on their summer senior yearling. Reserve junior and reserve grand female went to Pennsylvania State University on their senior heifer calf.

—o—

NEW PRESIDENT NAMED FOR WASHINGTON ASS'N

Washington State Angus Association President O. T. Defieux of Firdale Farm near Washougal has resigned from office on the advice of his physician. He will, however, remain on the board of directors. Stan Anderson of Yakima, Washington, former vice-president, was named to succeed Defieux as president.

The Washington Association will hold its Annual Spring Show and Sale at Puyallup Fair grounds, Puyallup, Washington on a date, earlier than last year, to be announced later. A junior show will be held in conjunction with the regular show and sale.

FLASH!

Results of the Eastern National Angus Show and Sale, Timonium, Maryland, Nov. 17th, as reported to the Journal office at the immediate conclusion of the show.

Senior and Grand Champion Bull—Mole's Hill Maximilian 130th, owned by Mahrapo Farms, Mahwah, New Jersey.

Junior and Reserve Grand Champion Bull—Mole's Hill Maximilian 1193—Early Senior Bull Calf.

Reserve Junior Champion Bull—Mahrapomere 1255 — a summer yearling.

Reserve Senior Champion Bull—Millarden O. B. 1364th, owned by Millarden Farms.

Senior and Grand Champion Female—Blackbird P. S. 71, by O. Bardoliermere 32, owned by Penn State—2 year old class winner.

Reserve Senior and Reserve Grand—Mahrapo Bandolier Georgina, daughter of Mahrapomere 1201—2 year old.

Junior Champion — White Gates Miss Burgess 12 by O. Bardoliermere 53d, owned by White Gates Farm.

Reserve Junior Champion—Meadow Lane Witch, by O. Bardoliermere—Junior Yearling, owned by Meadow Lane Farm.

New Dimensions . . .

We have always been proud of our good Angus cattle, but our sense of pride takes on New Dimensions when we speak of our calves by the Scotch bull . . .

!MP. GEORGIAN CAVALIER OF DALMENY

To us . . . they are sensational, and we wish to extend an invitation to come see them. Plan a visit to C-T soon.

Season's Greetings . . . .
To You All From All Of Us

C-T RANCH

OWNER: G. L. Coleman, Trust
TRUSTEES: George L. Coleman, J. A. Robinson and M. K. Hutts

MANAGER: M. K. Hutts
FOREMAN: Dick Lawson

5 miles East of Miami, Okla. on Hiway 10. Phones: KIMball 2-2950 or KIMball 2-4488

The National Horseman

"America's Saddle Horse Magazine"

12 Monthly Issues for $7

P. O. Box 68, Baxter Station
LOUISVILLE 4, KENTUCKY

ESSAR RANCH COW & CALF SALE

San Antonio, Texas, September 28, 1959

SUMMARY

190 Lots	**$150,075.00, average**	**$ 789.86**
Top 10 Lots	**24,650.00, average**	**2465.00**
Top Cow—Elba May of Breezy Acres; 5-12-52; s. P B Sgt 2 of Happy Home; d. Elba Elbar of Happy Home; purchased by Mrs. H. B. Pyle, Richmond, Tex., ($4650.00); calf sold to Goerge Curtis, Clovis, N. M., ($2500.00);		**4150.00**

SALE REPORT

(Includes lots which sold for $775.00 or more)

COWS:

Enchantress 74 of Elmdale; s. Enchantor 30 of Elmdale; Rocky Creek Ranch, La Grange, Tex., $1750.00.

Erica of West Woodlawn 52; s. Eileenmere of Woodbarr; Dr. D. D. Wall, San Angelo, Tex., $1000.00.

Kinloch Blackbird 33; s. Kinlochmere 3; Glennloch Farms, Tomball, Tex., $1100.00.

Elmira 2 of Arlington; s. Elgy 2 of Bordulac; W. A. Belcher, Del Rio, Tex., $1000.00.

Blackcap Empress H; s. Prince Juan of Red Gate 3; M. P. Brigans, Olton, Tex., $1000.00.

Essar Ann L 2; s. Repeater of Wheatland 34; Russell's Kickapoo Valley Ranch, Annona, Tex., $925.00.

Essar Ann J 5; s. Eliminator Lad M; Russell's Kickapoo Valley Ranch, Annona, Tex., $850.00.

Essar Erica J; s. Eliminator Lad M; Russell's Kickapoo Valley Ranch, Annona, Tex., $950.00.

Essar Pride; s. Eden of Derculich; Mrs. H. B. Pyle, Richmond, Tex., $1150.00.

Elgaline 355 of Shady Lane; s. Elgamere of Shady Lane; W. A. Belcher, Del Rio, Tex., $1325.00.

Eroria 93 of Dalebanks; s. Envoy of Dalebanks 21; Sugar Loaf Farms, Staunton, Va., $1525.00.

Eris K F; s. Stamps Blackcap Miller; Dr. V. C. Baysinger, Pekin, Ill., $785.00.

Ann of Arlington; s. Elmer 29; Dr. Joe McFarland, Brownwood, Tex., $850.00.

Cherry Blossom 9 of Peebles; s. Rex of Cobairdy; Green Valley Ranch, Willis, Tex., $1400.00.

Maid of Bummers AAA; s. Envious Bardolier 3; Joe Lemley, San Angelo, Tex., $1075.00.

H & L Edella 11; s. Prince Sunbeam 706; Dr. D. D. Wall, San Angelo, Tex., $1150.00.

Barbara of J & S 13; s. Blackbird Bandolier of Patterdale; Alexander Cattle Co., Abilene, Tex., $1300.00.

Prairie Acres Elslow 10; s. White Gate Master Prince; Dr. B. C. Baysinger, Pekin, Ill., $825.00.

Beulah 4 of Shadow Isle; s. Envious of H C; Lonnie Dewess, Willis, Tex., $875.00.

Prairie Acres Elsa Erica 7; s. Blackbird Pardolier P A 7; Russell's Kickapoo Valley Ranch, Annona, Tex., $900.00.

Prairie Acres Blackbird 23; s. Prince Bardolier P A 2; Rafter O Ranch, Inc., Abilene, Tex., $800.00.

Koeta Pride E T 2; s. Barry 2 of Wiltons Lad; Ramsey's 777 Ranch, Driftwood, Tex., $3500.00.

Virginias Pride 5 E T; s. Homeplace Eileenmere 999 140; Alexander Cattle Co., Abilene, Tex., $1050.00.

Prairie Acres Pride 19; s. White Gate Black Bardolier; Lonnie Dewess, Willis, Tex., $800.00.

Prairie Acres Juana Erica 23; s. Prince Bardolier P A 2; Russell's Kickapoo Valley Ranch, Annona, Tex., $1200.00.

STOCK CHUTE

SOLID OAK! BULL STRONG!
Full size squeeze chute. Neck yoke and lock. Rear entrance gate. Side release gate. Skids. Wt. 600 lbs. Write for literature.

only $89.50 FOB factory

PEERLESS EQUIPMENT CO. Dept. 22 Joplin, Mo.

Prairie Acres Juana Erica 27; s. Prince Bardolier P A 2; Russell's Kickapoo Valley Ranch, Annona, Tex., $800.00.

Lady Bandolier 2; s. Homeplace Eileenmere 999 140; Dr. D. D. Wall, San Angelo, Tex., $1150.00.

Murchison Blackbird 5; s. Prince Peer 2 of MR; Triple J Ranch, Poteet, Tex., $825.00.

Queen of Dalebanks 51; s. Dalebanks Blackmere 20; Russell's Kickapoo Valley Ranch, Annona, Tex., ($1150.00); calf sold to M. P. Brigans, Olton, Tex., ($1550.00); $2700.00.

Erline 2 of Arlington; s. Prince 169 A of Shady Lane; H. B. Zachry Co., Laredo, Tex., ($1300.00); calf sold to Russell's Kickapoo Valley Ranch, Annona, Tex., ($2000.00); $3300.00.

Black Blossom 104 of F A F; s. Marycrest Eileenmere 26; Russell's Kickapoo Valley Ranch, Annona, Tex., $1000.00.

Barbara MC of Fairview 8; s. Marycrest Eileenmere 26; Blue Sky Farms, Kearney, Mo., $1100.00.

Miss Pride of Ivanhoe Valley; s. Blackbird Prince P A 2; Russell's Kickapoo Valley Ranch, Annona, Tex., $850.00.

Rubys Revie 18; s. Marycrest Eileenmere 26; M. P. Brigans, Olton, Tex., $950.00.

Silver Glen Barbara S G; s. Penns Revolution; Russell's Kickapoo Valley Ranch, Annona, Tex., $900.00.

Queen 379 of Hill Crest; s. Bandolier 171 of Wilton; Blue Sky Farms, Kearney, Mo., $1125.00.

Essar Erica W S; s. Prince Bardolier P A 3; Dr. V. C. Baysinger, Pekin, Ill., $800.00.

Essar Eileen S; s. Eldinas Bandolier G; Russell's Kickapoo Valley Ranch, Annona, Tex., $950.00.

Queen B 2 of K D; s. Eileenmere L 250; Russell's Kickapoo Valley Ranch, Annona, Tex., $925.00.

Essar Erica S 3; s. Eldinas Bandolier G; Russell's Kickapoo Valley Ranch, Annona, Tex., $1000.00.

Essar Blackcap Empress W 6; s. Eileenmere 1669; Russell's Kickapoo Valley Ranch, Annona, Tex., $1100.00.

Essar Elba S; s. Eldinas Bandolier G; C. E. Campbell, Bowie, Tex., $950.00.

Revolutions Veta G A C 9; s. Prince Sunbeam 118; Russell's Kickapoo Valley Ranch, Annona, Tex., $900.00.

Ever Envita G A C; s. Prince G A C; Rafter O Ranch, Inc., Abilene, Tex., $775.00.

Angus Haven Erica 5; s. Anns Black Prince; George Curtis, Clovis, N. Mex., $1000.00.

Ever Ann; s. Ever Prince 61; Russell's Kickapoo Valley Ranch, Annona, Tex., $950.00.

Queen Marsha 2; s. Beefmaker 170; Russell's Kickapoo Valley Ranch, Annona, Tex., $1000.00.

Harlanview Pride 200; s. Prince Sunbeam 118; J. M. Treadwell, Menard, Tex., $850.00.

Elba 2 of Our Farm; s. Prince of Shadow Isle; Triple J Ranch, Poteet, Tex., $1000.00.

Bummers Maid of GV 20; s. Prince Sunbeam 383; M. P. Brigans, Olton, Tex., $1000.00.

Miss Burgess B 60; s. Raonas Bardolier 3; Russell's Kickapoo Valley Ranch, Annona, Tex., $1000.00.

Blackbird Julia 3; s. Grenadiers Bardolier B F; Rafter O Ranch, Inc., Abilene, Tex., $850.00.

Blackbird Princess C Y 3; s. Black Bando of Ravenscroft; Russell's Kickapoo Valley Ranch, Annona, Tex., $900.00.

Prairie Acres Pride 5; s. Homeplace Eileenmere 5; Russell's Kickapoo Valley Ranch, Annona, Tex., $800.00.

Elslow Bardella G; s. Grenadiers Bardolier B F; W. A. Belcher, Del Rio, Tex., $975.00.

LIVESTOCK WEEKLY

News, purebred sale reports, stockyards quotations every week. All about Dixie Livestock. The newspaper with "readability." **Sample copy fee: Livestock Weekly, Box 4245, Memphis 1, Tenn.**

Erica Maid 70; s. Eric M B 21; Russell's Kickapoo Valley Ranch, Annona, Tex., $900.00.

Bummer Maid of Good Earth; s. Hideaway Envious Eric; Russell's Kickapoo Valley Ranch, Annona, Tex., $825.00.

Elluna W 15; s. Eileenmere 410; Rocky Creek Ranch, La Grange, Tex., $800.00.

Angus Haven Elida 4; s. Eisas Patriot of Elmdale; Green Valley Ranch, Willis, Tex., $775.00.

Petri 84 of Shady Lane; s. Elgamere Lad; Joseph Goddard, Engles, Kan., $950.00.

Wichita Erica 26; s. Beefmaker 34; Russell's Kickapoo Valley Ranch, Annona, Tex., $850.00.

Wichita Erica 26; s. Beefmaker 34; Russell's Kickapoo Valley Ranch, Annona, Tex., $850.00.

Ankony Blackbird 4; s. Elzequa of Santolina; Russell's Kickapoo Valley Ranch, Annona, Tex., $900.00.

Isabella of Eldorado; s. Waldridge Bell Boy 23; Ramsey's 777 Ranch, Driftwood, Tex., $3500.00.

Enchantress 42 of Elmdale; s. Blackcap Revolution of Elmdale; Russell's Kickapoo Valley Ranch, Annona, Tex., $925.00.

Sherley Elga of Shady Lane; s. Elgamere Lad; Russell's Kickapoo Valley Ranch, Annona, Tex., $1100.00.

Vague Sunset Beauty 2; s. Prince Eralan H P 15; Russell's Kickapoo Valley Ranch, Annona, Tex., $1300.00.

Dunwalke Black Bess 2; s. Bar Prince of Sunbeam; Rocky Creek Ranch, La Grange, Tex., $925.00.

Wenna of Haymount; s. Excelsior of Cunnoquhie; Mrs. H. B. Pyle, Richmond, Tex., $1500.00.

Miss Blackcap F 274; s. BPR Prince Envious 2162; Alexander Cattle Co., Abilene, Tex., $825.00.

Lady Elba E T 2; s. Barry 2 of Wiltons Lad; Yoakum Angus Farms, Cypress, Tex., $900.00.

P B Dream of Happy Home; s. PB Elgamere of Happy Home, Lonnie Dewess, Willis, Tex., $875.00.

Miss Eileen Emulous DeM; s. R L S Emulous 2; Green Valley Ranch, Willis, Tex., $1150.00.

WESTERN ONTARIO ANGUS ANNUAL FALL SALE

London, Ontario, October 23, 1959

SUMMARY:

31 Lots	**$9,625.00, average**	**$ 310.48**
3 Bulls	**850.00, average**	**283.33**
28 Cows	**8,775.00, average**	**313.39**
Top 10 Lots	**4,555.00, average**	**455.50**
Top Bull—Eileenmere of O Z 21N; 7-10-58; s. Eileenmere of O Z 7K; d. Juana O Z 4K; consigned by Otto Zimmerman, Kerwood, Ont.; purchased by Carl W. Seiter & Son, Rosebush, Mich.		**400.00**
Top Cow—Maplecrest Eulima 2; 9-2-57; s. Eileenmere of M C 687; d. Eulima of Harpeth Valley; consigned by D. B. Weldon, Arva, Ont.; purchased by Gordon Bell, St. Mary, Ont.		**550.00**

SALE REPORT

(Includes lots which sold for $275.00 or more)

BULL:

Eileenmere of Bolehill 24; (L. V. Wright & T. Alex Edwards); s. Eileenmere 1145; Russell Schramm, London, Ont., $295.00.

COWS:

Burk Ron Rosebud 9W; (Orville Burk & Son); s. Burgess Bandolier Willowrun 6; Stewart Bros., Blenheim, Ont., $295.00.

Blackcap Bessie of Maple Hill; (Russell Eddie);

Here's a Christmas Idea...

ANGUS GIFTS FOR THE FAMILY

Use The New Angus Breeders Catalog No. 66

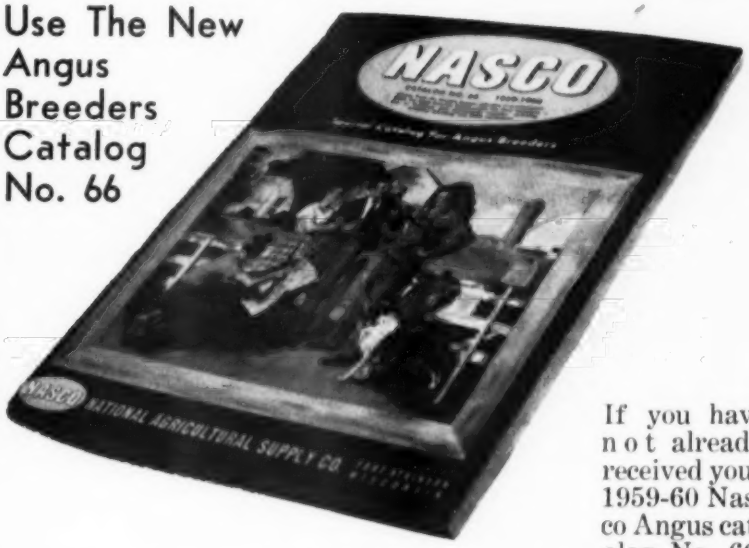

If you have not already received your 1959-60 Nasco Angus catalog No. 66, write for a free copy. You'll find it full of merchandise specially tailored to the needs of the Angus breeder. This catalog has been reviewed and approved by your Aberdeen-Angus Journal. Page through it and select gifts for the entire family. Order from the Nasco catalog. Save time and trouble.

For Dad . .

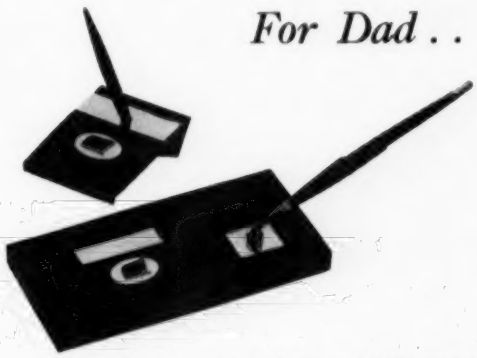

For Dad, you'll find that this Angus catalog contains a wide variety of things, from promotional supplies to farm and stock equipment. If you prefer, there are more personal things such as clothing, jewelry, cameras, etc. The desk pen sets pictured above would be a wonderful gift. Both the large 4" x 8½" award desk set, and the smaller Jotter set have bright plates for personalized engraving, and true type emblems.

L216—ANG Parker Desk Set, without plate and engraving . . . . **$29.95,** with two lines of engraving . . . .**$32.50.**

L215—ANG Parker Jotter set without plate and engraving . . . . **$3.50,** with two lines of engraving . . . . **$4.95.**

For the Whole Family

A nice gift for the whole family would be this giant 40" x 48" double sided farm sign. Friends, visitors, and buyers appreciate these easy-to-read, colorful signs. Your name or farm name in bold 6" lettering is quickly identified. Angus cow is done in fire baked DuPont coloring. Made of 18 gauge sheet steel comes with mounting brackets. This is the sort of gift that is not only useful, but one which the family will be proud of for a long long time.

ANG100—Angus Farm Sign **$24.95**

For Mom . .

You'll find a vast array of things mom would treasure in this new Angus catalog. Select something for her kitchen such as cookery, utensils, or an apron. For dress, get her something personal such as the earrings (shown above), or a pretty blouse pin, or an Angus necklace. You'll find this is expensive looking jewelry, a compliment to any woman's wardrobe.

ANG142—Angus Earrings, per pr. **2.50**

Jewelry is not limited to the ladies in this new catalog. There are a host of things for the men of the family. Cuff links, tie bars, key chains, bolo ties, to mention a few; all are fashionable, done in good taste. See your Angus catalog for hundreds of gift suggestions for this Christmas.

For the Children . .

One of the many items featured for children are these "just like dad's" coveralls, with the Angus emblem on the back and front pocket. They're neat looking, yet rough wearing. This would be a gift for the kids and mom, too, at a price of only **$4.95**

(See your catalog for size information.)

In addition to coveralls, you'll find T-Shirts, Sweat Shirts, Jackets, Show Trousers for the 4-H'ers, Scarves, Belts, and hundreds of other items. You'll find the line of camping equipment for young breeders.

They're all there, in the 1959-60 Nasco Angus catalog.

NASCO

NATIONAL AGRICULTURAL SUPPLY CO.-FT. ATKINSON, WIS.-PHONE JORDON 3-2446

s. Bandolier of Anoka W 2; Keith Greenfield, Paris, Ont., $335.00.

Barbara Rose of Maple Hill 13; (Russell Eddie); s. Anokamere 50; T. Alex Edwards, Arva, Ont., $375.00.

Blackcap of Anoka W 2; (Donald Edwards); s. Bandolier of Anoka W 2; Sunset Bay Farms, Forest, Ont., $530.00.

Lucy of Anoka W; (Donald Edwards); s. Ankonian O B 31; D. S. Adams, Arva, Ont., $375.

Blackcap of White Oak 5; (Franklin H. Fuller); s. Bandolier of Anoka 101; George D. Storey, Guelph, Ont., $400.00.

Barbara M of Triple A 58; (Stewart Middleton); s. Bandolier of Anoka 74; Don Edwards, Watford, Ont., $400.00.

Barbara M of Sunset Bay 4; (Sunset Bay Farms); s. Ankonian O B 18; Stewart Bros., Blenheim, Ont., $400.00.

Sunset Bay Blackbird Blossom; (Sunset Bay Farms); s. Ankonian O B 18; Otto Zimmerman, Kerwood, Ont., $495.00.

Barbara Rose of Bolehill 5; (L. V. Wright & T. Alex Edwards); s. Eileenmere 1145; Clarence Nicholls, Blenheim, Ont., $540.00.

Blackcap of Anoka 37; (L. V. Wright & T. Alex Edwards); s. Anokamere 50; Great Oaks Stock Farms, Rochester, Mich., $300.00.

Blackbird of O Z 2N; (Otto Zimmerman); s. Eileenmere of O Z 7K; Leslie Harrison, Watford, Ont., $275.00.

Black Pride of O Z 6N; (Otto Zimmerman); s. Scotch Eric of O Z 3K; Ruffsin Farm, Brantford, Ont., $290.00.

Black Pride of O Z 15M; (Otto Zimmerman); s. Eileenmere of O Z 7K; George Storey, Guelph, Ont., $465.00.

TOM TOM FARMS PRODUCTION SALE

Lebanon, Missouri, October 23, 1959

SUMMARY:

58 Lots	$15,640.00, average	$ 269.65
13 Bulls	3,365.00, average	258.84
45 Cows	12,275.00, average	272.77
Top 10 Lots	3,995.00, average	399.50
Top Bull—Black Bardolier M; 2-15-53; s. Black Bardolier of Den Mor; d. Eline 12 of Great Oaks; purchased by Jim Long, Clinton, Mo.		510.00
Top Cow—Philips Kathleen 2; 1-25-53; s. Eileenmere 1124; d. Erics Quality R M; Rolling Acres Stock Farm, Marshfield, Mo.		500.00

SALE REPORT

(Includes lots which sold for $250.00 or more)

BULLS:

Tom Tom Bardolier 42; s. Black Bardolier M; Roy Jacobs, Lebanon, Mo., $340.00.

Tom Tom Bardolier 43; s. Black Bardolier M; Roy Jacobs, Lebanon, Mo., $300.00.

Tom Tom Bardolier 44; s. Black Bardolier M; Roy Jacobs, Lebanon, Mo., $260.00.

Tom Tom Bardolier 46; s. Black Bardolier M; Orin M. Farley, Conway, Mo., $250.00.

Tom Tom Bardolier 47; s. Black Bardolier M; Robert Massey, Inez, Tex., $260.00.

Tom Tom Bardolier 49; s. Black Bardolier M; A. L. Davis, Grove Springs, Mo., $250.00.

COWS:

Barbara H; s. Gay Bardolier; Clifford Wallace, Lebanon, Mo., $300.00.

Meadow Lawn Jilt 10; s. Homeplace Eileenmere 935; H. C. Frankenberger, Lebanon, Mo., $285.00.

Gammer Gardenia 10; s. Eileenmere 1151; Clifford Wallace, Lebanon, Mo., $400.00.

Blackcap Empress M33; s. Bardolier M T; Ralph Bryant, Lebanon, Mo., $300.00.

Thousand Hills Blackcap 75; s. Junior Eileenmere; Clifford Wallace, Lebanon, Mo., $285.00.

Tom Tom Barbara H; s. Homeplace Eileenmere 40; Clifford Wallace, Lebanon, Mo., $290.00.

Erica of G V 39; s. Elonys Prince of Locustwood; Clifford Wallace, Lebanon, Mo., $365.00.

Evening Eileenmere S; s. Homeplace Eileenmere 40; H. C. Frankenberger, Lebanon, Mo., $415.

Tom Tom Barbara Serene; s. Homeplace Eileenmere 40; H. C. Frankenberger, Lebanon, Mo., $400.00.

Tom Tom Evening Erica; s. Black Bardolier M; Charles Odell, Lebanon, Mo., $310.00.

Tom Tom Loretta; s. Black Bardolier M; Charles Odell, Lebanon, Mo., $300.00.

Tom Tom Barbara Woodson; s. Tom Tom Eileenmere 487; Joe Purdy, Lebanon, Mo., $285.

Tom Tom Heather Sue 20; s. Tom Tom Eileenmere 487; Charles Odell, Lebanon, Mo., $275.00.

Tom Tom Mina Scotch 2; s. Black Bardolier M; J. A. Emory, Goodson, Mo., $340.00.

Tom Tom Barbara Serene 2; s. Black Bardolier M; H. C. Frankenberger, Lebanon, Mo., $300.00.

Tom Tom Evening Eileenmere 2; s. Black Bardolier M; Joe Purdy, Lebanon, Mo., $285.00.

Tom Tom Barbara Eileen 2; s. Black Bardolier M; J. A. Emory, Goodson, Mo., $325.00.

Tom Tom Edella; s. Black Bardolier M; John Hill, Lebanon, Mo., $300.00.

Tom Tom Juana 3; s. Black Bardolier M; Charles Odell, Lebanon, Mo., $300.00.

Tom Tom Viola K; s. Homeplace Eileenmere 40; Homeplace Farm, Cameron, Mo., $400.00.

Tom Tom Empress 2; s. Black Bardolier M; Charles Hunt, Solo, Mo., $265.00.

Tom Tom Barbara Serene 3; s. Black Bardolier M; J. A. Emory, Goodson, Mo., $265.00.

Miss Burgess 58; s. Empress Peer of B A F; Ralph Bryant, Lebanon, Mo., $250.00.

Tom Tom Edwina; s. Black Bardolier M; Ralph Bryant, Lebanon, Mo., $250.00.

Tom Tom Barbara H 20; s. Black Bardolier M; Ralph Bryant, Lebanon, Mo., $250.00.

Tom Tom Heather Sue 4; s. Black Bardolier M; Ralph Bryant, Lebanon, Mo., $255.00.

ORANGE FALL SALE

Orange, Virginia, October 26, 1959

SUMMARY:

44 Lots	$18,730.00, average	$ 425.68
4 Bulls	1,785.00, average	446.25
40 Cows	16,945.00, average	423.62
Top 10 Lots	6,840.00, average	684.00
Top Bull—Bardolier 3 Lee Hill; 4-16-58; s. Ankonian O B 56; d. Marette of Creswell; consigned by Lee Hill Farm, Fredericksburg, Va.; purchased by L. B. Hudson & Aubrey H. Keesee, Java, Va.		525.00
Top Cow—Beulah of D M F; 9-5-57; s. Eileenmere of Moles Hill; d. Blackbird Beulah D M 2; consigned by Deep Meadow Farm, Waynesboro, Va.; purchased by Little River Farm, Aldie, Va.		880.00

SALE REPORT

(Includes lots which sold for $400.00 or more)

BULLS:

Mr Eileenmere 2106 R H; (Rolling Hill Farm); s. Mr Eileenmere 21; John C. Schwem, Gordonsville, Va., $510.00.

S N F Bardoliermere; (Seek-No-Further Farm); s. Bardoliermere 10 of A V; Bernard W. Kline, Falmouth, Va., $450.00.

COWS:

Blackcap A 98; (Arbor Hill Farms); s. White Gates Bardoliermere 16; Guynndemere Farm, Portsmouth, Va., $625.00.

Miss Burgess A 108; (Arbor Hill Farms); s. White Gates Bardoliermere 16; Hillwood Farm, Charlottesville, Va., $455.00.

Broomley Elba Erica; (Broomley Farm); s. Prince of Red Gate 105; Buffalo River Ranch, Amherst, Va., $460.00.

Corotoman Blackcap 2; (Corotoman Farm); s. Prince Peer 110 of Den Mor; Melrose Castle Farm, Casanova, Va., $410.00.

Karama C 3; (Jim & Cappy Coyner); s. Meandermore; Cherry Lane Farm, Hallsboro, Va., $540.00.

Croftburn Juana 3; (Croftburn Farm); s. Croftburn O B; Merifields, Cismont, Va., $485.

Fairway Evergreen 10; (Fairway); s. White Gates Bardoliermere 12; Barboursville Farm, Barboursville, Va., $450.00.

Barbarosa of F C 87; (Ferncliffe Farms); s. Prince of Red Gate 51; McCord Sollenberger, Baldwin, Md., $460.00.

Peers Blackcap A 30; (Greenmount Farms); s. Lucky Peer of Greenmount; C. B. Houston, Woodstock, Va., $400.00.

Eurotia 5 Lee Hill; (Lee Hill Farm); s. Ankonian O B 56; Melrose Castle Farm, Casanova, Va., $480.00.

Meander Evera 2; (Meander Farm); s. Meandermore; Melrose Castle Farm, Casanova, Va., $460.00.

Meander Karama A 2; (Meander Farm); s. Meandermere; Broomley Farm, Charlottesville, Va., $400.00.

Merifields Georgina 98; (Merifields); s. Kinlochian 9830; Melrose Castle Farm, Casanova, Va., $500.00.

Merifields Karama 98; (Merifields); s. Kinlochian 9830; Greenmount Farm, Harrisonburg, Va., $600.00.

Merifields Revolution Jilt 6; (Merifields); s. Kinlochian 9830; Melrose Castle Farm, Casanova, Va., $830.00.

Queen Lady 6 O E; (Old Elkton Farm); s. Elktonian 3501; Buffalo River Ranch, Amherst, Va., $800.00.

Blackcap Bessie 9 O E; (Old Elkton Farm); s. Elktonian 3501; Meadow Lark Farm, Ringgold, Va., $675.00.

Blackbird 131 of Paignton; (Paignton Farm); s. Paigntons Prince Rowley; McCord Sollenberger, Baldwin, Md., $535.00.

Erica Elate W568; (Charles W. Wampler & Sons); s. Ellingmere 7; Dr. Richard T. Bruce, Jr., Harrisonburg, Va., $420.00.

ELMDALE FARMS PRODUCTION SALE

Pipestone, Minnesota, October 24, 1959

SUMMARY:

35 Lots	$14,327.00, average	$ 409.34
11 Bulls	5,690.00, average	517.27
24 Cows	8,637.00, average	359.87
Top 10 Lots	6,075.00, average	607.50
Top Bull—Elmdales Bardolier 100; 3-14-58; s. Barbaras Revo 48 of Elmdale; d. Enchantress 105 of Elmdale; purchased by Carol & Ray Hartman, Humboldt, Minn.		1050.00
Top Cow—Elmdales Eisa 74; 5-15-54; s. Enchantor 57 of Elmdale; d. Elmdales Edella 24; purchased by H. D. Candor, Reynolds, Ill., ($475.00); calf sold to Clarence Hillman, Canova, S. D., ($200.00)		675.00

SALE REPORT

(Includes lots which sold for $300.00 or more)

BULLS:

Elmdales Bardolier 133; s. Glencarnock Bardolier 32; Clifford Melend, Siska, Minn., $635.00.

Elmdales Bardolier 144; s. Glencarnock Bardolier 32; Double C Ranch, Burwell, Neb., $485.00.

Elmdales Bardolier 147; s. Barbara Revo 52 of Elmdale; George Schuler, Claremont, Minn., $600.

Elmdales Bardolier 150; s. Elbas Revo 5 of Elmdale; Double C Ranch, Burwell, Neb., $370.

Elmdales Bardolier 154; s. Elbas Revo 5 of Elmdale; Double C Ranch, Burwell, Neb., $360.

Elmdales Bardolier 156; s. Barbaras Revo 48 of Elmdale; C. A. Heatherly, Richmond Springs, Tex., $500.00.

Elmdales Bardolier 159; s. Barbaras Revo 48 of Elmdale; H. C. Krogmann, Luverne, Minn., $485.00.

Elmdales Bardolier 163; s. Barbaras Revo 48 of Elmdale; Double C Ranch, Burwell, Neb., $330.

Elmdales Bardolier 173; s. Glencarnock Bardo-

lier 32; Stevens Cattle Ranch, Norfolk, Neb., $360.00.

Elmdales Bardolier 177; s. Glencarnock Bardolier 32; Bob Cedar, Northwood, Iowa, $515.00.

COWS:

Barbara 61 of Elmdale; s. Marshall Glencarnock 10; C. A. Heatherly, Richmond Springs, Tex., $570.00.

Enchantress 92 of Elmdale; s. Marshall Glencarnock 10; C. A. Heatherly, Richmond Springs, Tex., ($360.00); calf sold to Bill Tesch, Watertown, S. D., ($200.00); $560.00.

K Pride 10 of Elmdale; s. Enchantor 57 of Elmdale; C. A. Heatherly, Richmond Springs, Tex., $350.00.

Blackbird 23 of Elmdale; s. Enchantor 57 of Elmdale; Guy Gleason, Clair City, S. D., $305.00.

Elmdales Eisa 79; s. Enchantor 60 of Elmdale; C. A. Heatherly, Richmond Springs, Tex., $460.

Barbara 57 of Elmdale; s. Enchantor 57 of Elmdale; Guy Gleason, Clair City, S. D., $305.

Blackbird 24 of Elmdale; s. Elmdales K Pride 12; Gauger Bros., Clear Lake, S. D., $470.00.

Elba Echo 14; s. Revolution of Ar Land; Erick Klukow, Albert Lea, Minn., $450.00.

Elba of Troy 4; s. Revolution of Ar Land; C. A. Heatherly, Richmond Springs, Tex., $350.00.

Barbara 71 of Elmdale; s. Raona Prince Eric 30; Ray Suhr, Aurora, S. D., $325.00.

Blackbird Lady 30 of Elmdale; s. Raona Prince Eric 30; Earl Haigh, Cavour, S. D., $330.00.

Hyland Ann 19; s. Raonas Bardolier 63; H. D. Candor, Reynolds, Ill., $430.00.

Thickset 54 of Morningside; s. Bandolier of Silver Gate 5; Mary J. Fleming, Elkton, S. D., $400.00.

K Pride 18 of Elmdale; s. Hyland Bardolier 141; C. A. Heatherly, Richmond Springs, Tex., $320.00.

Blackbird 37 of Elmdale; s. Hyland Bardolier 141; Allen Halend, Jasper, Minn., $305.00.

FOUR STAR PRODUCTION SALE

Boonville, Missouri, October 27, 1959

SUMMARY:

80 Lots	**$22,855.00, average**	**$ 285.68**
10 Bulls	**3,195.00, average**	**319.50**
70 Cows	**19,660.00, average**	**280.85**
Top 10 Lots	**4,280.00, average**	**428.00**
Top Bull—Black Bardolier of Blackwater 4; 6-18-58; s. Black Bardolier of Wilrene; d. Bessie MF 25; consigned by James W. Marshall, Boonville, Mo.; purchased by G. D. Wright, Huntsville, Mo.		**500.00**
Top Cow—B C Gammer 4; 10-12-58; s. O Bardoliermere 52; d. Gammer of Bee Mac; consigned by Russell Reith, Nelson, Mo.; purchased by G. A. Dorner, Carrollton, Mo., ($300.00); calf sold to Walter Rapp, Pilot Grove, Mo., ($160.00)		**460.00**

SALE REPORT

(Includes lots which sold for $250.00 or more)

BULLS:

Quality Prince 2 of Charmay; (O. E. Miller & Black Arrow Farm); s. Quality Prince 23; Basil Amos, Russellville, Mo., $250.00.

Erica Ladys Jett; (Black Arrow Farm); s. Criterion Bardolier 56; Campbell Martin, Nelson, Mo., $350.00.

Bellands O B 6; (James W. Marshall); s. Ankenian O B 79; Campbell Martin, Nelson, Mo., $300.00.

Imperial Eileenmere 62 3; (W. G. Raymond); s. Moles Hill Eileenmere 62; Charles R. Nichols, Syracuse, Mo., $250.00.

Reiths Eileenmere 58; (Russell Reith); s. Runacresmere 351; Iman Angus Farms, Slater, Mo., $360.00.

Reiths Eileenmere R; (Russell Reith); s. Eileenmere Marshall 30; Iman Angus Farms, Slater,

Correction! In the November issue, it was erroneously reported that the Senior and Grand Champion Bull of the Dutchess County Fair, Mole's Hill Maximilian 130th, was jointly owned by Mahrapo Farms, Mahwah, New Jersey and Pennsylvania State University. This champion, who also won the Grand Champion ribbon at the Eastern National on November 17, is owned solely by Mahrapo Farms.

OUR HERD HEADED BY
Dor-Mac's Bardoliermere 53d
(full brother to 1958 Int'l Champ.)
STECK BROTHERS
OELWEIN, IOWA

YEARLING BULLS FOR SALE
Sons of Bandolier 434 of Kentridge and Bardolier 502 of Wilton.
BYRNES BROS.
WAUKON, IOWA

STEERS . . .
are our BUSINESS

GRAND CHAMPION CARLOAD OF STEERS
1959 American Royal

CHAMPION CARLOAD OF ANGUS STEERS
1959 National Western

- Fed and Shown by: PAUL FREED, Paulina, Iowa
- Bred by: RALPH & HENRY GARDINER, Ashland, Kansas
- Sired by: ENOCH & BOB JOHNSON "BULLS"

The Gardiners, one of the top cattle firms of the nation, purchased their first bulls from us in 1951, and have been continuous customers since.

We have some top bull and heifer calves for sale.
We also have heifers ready to breed.

Home of BLACK CONQUESTOR

Enoch and Bob Johnson
ARTHUR • IOWA
Phones EM 7-2254 or EM 7-2631

Mo., $460.00.

Reiths Eileenmere 64; (Russell Reith); s. Moles Hill Eileenmere 62; Milton Schlotzhaner, Pilot Grove, Mo., $260.00.

COWS:

Yorkside Jilt; (Black Arrow Farm); s. Burgess 207; Lewis Schute, Pilot Grove, Mo., $280.00.

Edwina of De M 2; (Black Arrow Farm); s. Eluas Prince Howard; O. E. Miller, Boonville, Mo., $260.00.

Reiths Blackcap; (Black Arrow Farm); s. Reiths Bandolier; J. E. Dixon, Clarence, Mo., $295.00.

B A Blackcap Lady; (Black Arrow Farm); s. Quality Prince 2 of Charmay; J. E. Dixon, Clarence, Mo., $280.00.

Reiths Blackcap 3; (James W. Marshall); s. Reiths Bandolier; Paul Vandiven, Rockport, Mo., $400.00.

Black Queen G 34; (James W. Marshall); s. Reiths Prince 20; J. E. Dixon, Clarence, Mo., $300.00.

Reiths Blackbird 45; (James W. Marshall); s. Eileenmere Prince St Bruno; Chester Cox, Slater, Mo., $340.00.

Marshalls Miss Blackcap; (James W. Marshall); s. Eileenmere Prince St Bruno; O. H. Smith, Green Ridge, Mo., $305.00.

Marshalls Miss Blackcap 2; (James W. Marshall); s. Black Bardolier of Wilrene; J. E. Dixon, Clarence, Mo., $345.00.

Marshalls Juanerra; (James W. Marshall); s. Black Bardolier of Wilrene; J. E. Dixon, Clarence, Mo., $345.00.

Marilee Burgess 5; (W. G. Raymond); s. Thousand Hills Prizemere 4; Wayne French, Napton, Mo., $290.00.

Georgetta Elba 4 W R; (W. G. Raymond); s. Envious Bar of Afton; Mrs. Roy Franklin, Marshall, Mo., $315.00.

Marilee Burgess D; (W. G. Raymond); s. Prince Sunbeam 681; J. O. Stoneham, Houston, Tex., $385.00.

Erica Lady D; (W. G. Raymond); s. Prince Sunbeam 681; J. E. Ray, Blackwater, Mo., $445.

Queen Mother of Wilrene; (W. G. Raymond); s. Prince Sunbeam 506; J. K. Ferrell, Boonville, Mo., $285.00.

Black Queen R G; (W. G. Raymond); s. Crofts Eileenmere; J. O. Stoneham, Houston, Tex., ($270.00); calf sold to Robert O'Neal, Blackwater, Mo., ($130.00); $400.00.

Blackbird B LBM 2; (W. G. Raymond); s. Criterion Bardolier 21; Mrs. Roy Franklin, Marshall, Mo., $305.00.

Elga of LBM 15; (W. G. Raymond); s. Criterion Bardolier 21; J. E. Dixon, Clarence, Mo., $375.00.

Moss Creek Jilt 13; (W. G. Raymond); s. Prince Elba of S H F 2; O. H. Smith, Green Ridge, Mo., $315.00.

Witch Bruno 165; (W. G. Raymond); s. Burgess St Bruno 487; Mrs. Roy Franklin, Marshall, Mo., $295.00.

Georgina 154 B AAA Ranch; (W. G. Raymond); s. Criterion Bardolier 33; Wayne French, Napton, Mo., $435.00.

B A Bessie; (W. G. Raymond); s. Prince Eric Good Earth 44; J. O. Stoneham, Houston, Tex., $300.00.

Wilrene Miss Burgess; (W. G. Raymond); s. Homeplace Eileenmere 437; J. E. Dixon, Clarence, Mo., $360.00.

Etta Elba R; (W. G. Raymond); s. Wilrenes Bardolier; Mrs. Roy Franklin, Marshall, Mo., $420.00.

Karama W F 3; (W. G. Raymond); s. Eileenmere 4187; Ed Harlan, Huntsville, Mo., $270.00.

Reiths Erica 2; (Russell Reith); s. Howard 10 of Sunnybrook; Wayne French, Napton, Mo., $290.00.

Ha Miss Burgess 2; (Russell Reith); s. Oak Ridge Revemere 3; L. V. Morrow, Russellville, Mo., ($105.00); calf sold to Robert O'Neal, Blackwater, Mo., ($155.00); $360.00.

Reiths Juna; (Russell Reith); s. Prince Howard 19; Wayne French, Napton, Mo., $270.00.

Reiths Blackcap; (Russell Reith); s. Bellands Bardolier 15; L. V. Morrow, Russellville, Mo., ($160.00); calf sold to Iman Angus Farms, Slater, Mo., ($115.00); $275.00.

Reiths Princess of Saline; (Russell Reith); s. Prince Howard 19; Basil Amos, Russellville, Mo., $175.00); calf sold to Robert O'Neal, Blackwater, Mo., ($170.00); $345.00.

Eisamere of G A F; (Russell Reith); s. Homeplace Eileenmere 61; Chester Cox, Slater, Mo., $300.00.

Reiths Queen Mother 17; (Russell Reith); s. Reiths Bandolier; R. D. Patrick, Boonville, Mo., $300.00.

Reiths Blackcap Eileen; (Russell Reith); s. Bar Eileenmere; Iman Angus Farms, Slater, Mo., $275.00.

Reiths Barbara 3; (Russell Reith); s. Bar Eileenmere; L. V. Morrow, Russellville, Mo., $355.

Reiths Queen Mother 20; (Russell Reith); s. Reiths Bandolier; Wayne French, Napton, Mo., $300.00.

Reiths Judy Black 2; (Russell Reith); s. Reiths Bandolier; Campbell Martin, Nelson, Mo., $300.

Reiths Queen Dolly 5; (Russell Reith); s. Bellands Bardolier 15; Walter Rapp, Pilot Grove, Mo., $375.00.

Princess Edella C; (Russell Reith); s. Revemeres Burgess Eston C; Vorman & Son, Fayette, Mo., $150.00); calf sold to C. E. McCutcheon, Fayette, Mo., (135.00); $285.00.

WESTON'S ORIGINAL LIFETIME NECK TAG

The favorite of most stockmen, and the most copied tag on the market. Made of rustproof aluminum steel alloy (3½" long, 2¼" thick). Durable, lightweight, easy-to-see and stays bright. Chain is brightly finished steel with cadmium plated key ring fastener. Black numbers are baked on to last. Order your chain, tag and fastener sets now!

FREE: Key ring pliers with each order of 25 or more complete chains. Complete set with any numbers (1 to 100).....$1.50

WESTON Manufacturing & Supply Co.

1937 Speer Boulevard, Denver, Colorado

ILLINOIS VALLEY "STARS ON PARADE" SALE

Carrollton, Illinois, October 28, 1959

SUMMARY:

62 Lots	820,420.00, average	$ 329.35
13 Bulls	4,335.00, average	333.46
49 Cows	16,085.00, average	328.26
Top 10 Lots	4,730.00, average	473.00
Top Bull—Bandolier K 2; 5-5-57; s. Bandolier 341 of Wilton; d. Rubicon Queen 80; consigned by Melvin Klaus, Carlinville, Ill.; purchased by Walter Homann, Gillespie, Ill.		500.00
Top Cow—Eileenmere R F 3; 3-6-58; s. Eileenmere 1218; d. Bateamere Queen; consigned by Reznicek Farms, Hettick, Ill.; purchased by August H. Rottler, St. Genevieve, Mo.		500.00

SALE REPORT

(Includes lots which sold for $300.00 or more)

BULLS:

Georginas Lad H B; (Edalmoss Angus Farm); s. Eileenmere J T 1100; Beverly Shaw, White Hall, Ill., $325.00.

Eileenmere F 28; (Dale Featherstone); s. Ankomere 3503; C. T. Longmeyer & Son, Rockbridge, Ill., $320.00.

Blackmere T H 4; (Thomas E. Handlin & Sons); s. Blackmere T; C. T. Longmeyer & Son, Rockbridge, Ill., $460.00.

Juan Eileenmere L H 2; (Lyle Hunsley); s. Eileenmere D 24; Joe Waldbaum, Jacksonville, Ill., $300.00.

Eileenmere M 59; (Melvin Angus Farm); s. Eilenemere 1137; Stella Conkright & James Lemons, Milton, Ill., $435.00.

Dells Eileenmere; (Everett E. Melvin); s. Eileenmere 1137; Earl Converse, Greenfield, Ill., $380.00.

Duke of R A F; (Earl Rahe & Son); s. Ankonian O B 42; A. H. Ufer, Hardin, Ill., $310.00.

E Eileenmere 48 of Ruyle; (A. D. & Neva Ruyle); s. Evans Eileenmere; Gail Cox, Versailles, Ill., $350.00.

COWS:

Bluff Vale Bessie 2; (John H. Beck); s. Dor Macs Bardoliermere 9; Lewis G. Roth, St. Genevieve, Mo., $470.00.

Klausmere Blackbird 382; (Harold Crouch); s. Marshallmere K 58; C. T. Longmeyer & Son, Rockbridge, Ill., ($350.00); calf sold to C. T. Longmeyer & Son, Rockbridge, Ill., ($145.00); $395.00.

Missouri Barbara C 436; (Harold Crouch); s. Bandoliermere 130; Helen Beach, Jerseyville, Ill., $320.00.

Elbina B 30; (Edalmoss Angus Farm); s. Blackmere Rubicon 203; George Duncan, Alton, Ill., ($300.00); calf sold to M. S. Gowin, Irving, Ill., ($145.00); $445.00.

Lady Blackbird of H C; (Edalmoss Angus Farm); s. Bandoliermere 130; Mary L. Owens, Greenfield, Ill., ($300.00); calf sold to Mary L. Owens, Greenfield, Ill., ($160.00); $460.00.

Zara of Edalmoss; (Edalmoss Angus Farm); s. Eileenmere D 15; Earl Joyner, Carlinville, Ill., $365.00.

Blackcap Bessie H 56; (Edalmoss Angus Farm); s. Eileenmere 1123; Earl Joyner, Carlinville, Ill., ($280.00); calf sold to Howard Becker, Jacksonville, Ill., ($185.00); $465.00.

Eileenmere Revolutions Elva; (C. B. Fitzsimmons); s. Eileenmere 612; Earl Joyner, Carlinville, Ill., ($255.00); calf sold to Donze Bros., St. Genevieve, Mo., ($190.00); $445.00.

Lady Ida R A F; (C. B. & Edna Fitzsimmons); s. Clear Blackbird; Joe Waldbaum, Jacksonville, Ill., ($220.00); calf sold to Harold Sanderson, Pitchfield, Ill., ($140.00); $360.00.

Kerndale Erics Edna; (Dale Featherstone); s. Prince Eric of Kerndale; C. T. Longmeyer & Son, Rockbridge, Ill., $325.00.

Blackcap Effie F; (Dale Featherstone); s. Ankomere 3503; August H. Rottler, St. Genevieve, Mo., $460.00.

Enchantrene T H; (Thomas E. Handlin & Sons); s. Ankomere 3503; August H. Rottler, St. Genevieve, Mo., $485.00.

Blackbird K 2; (Karen Lee Handlin); s. Rubicon Blackmere 3; August H. Rottler, St. Genevieve, Mo., $400.00.

Miss Blackbird 130; (Parks Angus Farm); s. Effierian; Rollin C. Giller & Son, Palmyra, Ill., $565.00.

Eileenmere of Glasgow 5; (Parks Angus Farm); s. Eileenmere 647; Jim Murry, Manchester, Ill., $320.00.

Blackcap Belle F S 3; (J. Ralph Peak & Sons); s. Prince Howard 14; Harold Nestrick, Hardin, Ill., ($215.00); calf sold to Helen Beach, Jerseyville, Ill., ($150.00); $365.00.

Eileenmere Queen R F 4; (Reznicek Farms); s. Eileenmere 1218; August H. Rottler, St. Genevieve, Mo., $400.00.

Evening Princess R F 5; (Reznicek Farms); s. Eileenmere R F 3; Leslie Bauer, Pittsfield, Ill., $305.00.

Blackbird T & T 99; (M. Laverne Tuetken & Sons); s. Eileenmere 487 P J; August H. Rottler, St. Genevieve, Mo., $480.00.

Ballindalloch Blackbird T 33; (M. Laverne Tuetken & Sons); s. S G Bardoliermere 10; George Duncan, Alton, Ill., $400.00.

Blackbird T & T 100; (M. Laverne Tuetken &

Sons); s. Eileenmere 487 P J; August H. Rottler, St. Genevieve, Mo., $450.00.

Blackbird T & T 121; (M. Laverne Tuetken & Sons); s. Eileenmere 487 P J; August H. Rottler, St. Genevieve, Mo., $300.00.

Blackbird T & T 124; (M. Laverne Tuetken & Sons); s. Eileenmere 487 P J; August H. Rottler, St. Genevieve, Mo., $450.00.

HOMER L. PRUETT ANGUS HERD DISPERSION

Higginsville, Missouri, October 28, 1959

SUMMARY

70 Lots	**$22,165.00, average**	**$316.64**
22 Bulls	**8,260.00, average**	**375.45**
48 Cows	**13,905.00, average**	**289.68**
Top 10 Lots	**4,865.00, average**	**486.50**
Top Bull—Pruett Dor Macs Bardoliermere; 7-16-57; s. Dor Macs Bardoliermere 8; d. Klines A 255; consigned by Homer L. Pruett, Higginsville, Mo.; purchased by Jack Siler, Mayview, Mo.		**600.00**
Top Cow—Miss Enchantress 4 of C T; 9-27-53; s. Prince Sunbeam 498; d. Enamma 2 of Sky Farm; consigned by Homer L. Pruett, Higginsville, Mo.; purchased by Chester Cox, Slater, Mo., ($500.00); calf sold to Royce Zink, Appleton City, Mo., ($295.00)		**795.00**

SALE REPORT

(Includes lots which sold for $250.00 or more)

BULLS:

Eileenmere H K; (Homer L. Pruett); s. R S F Eileenmere 13; Forrest Sterling, Knob Noster, Mo., $400.00.

Eileenmere Bruno 207; (Homer L. Pruett); s. Burgess St Bruno 487; Bob Neff, Higginsville, Mo., $515.00.

Pruetts Eileenmere; (Homer L. Pruett); s. Neffs Eileenmere 97; A. H. Warnaker, Malta Bend, Mo., $315.00.

Eileenmere Bruno 187; (Homer L. Pruett); s. Burgess St Bruno 487; John Iman, Slater, Mo., $350.00.

Eileenmere Bruno 227; (Homer L. Pruett); s. Burgess St Bruno 487; Tony Pruett, Higginsville, Mo., $500.00.

Fairview Eileenmere 97; (Homer L. Pruett); s. Neffs Eileenmere 97; Stoneham Angus, Houston, Tex., $390.00.

Pruett Kline; (Homer L. Pruett); s. Neffs Eileenmere 97; Bob Smith, Edgerton, Mo., $300.00.

Eileenmere Bruno 098; (Homer L. Pruett); s. Burgess St Bruno 487; John Iman, Slater, Mo., $335.00.

Sunmere Blackcap; (Homer L. Pruett); s. Sunmere 375 of E W T; O. H. Smith, Green Ridge, Mo., $415.00.

Bardoeileenmere 278; (Homer L. Pruett); s. C R Eileenmere; O. E. Brant, Concordia, Mo., $365.00.

Energy Eileenmere; (Homer L. Pruett); s. Neffs Eileenmere 97; J. A. Emory, Goodson, Mo., $400.00.

Klines A Eulima; (Homer L. Pruett); s. Prince Eulima Devine; William Elsie, Knob Noster, Mo., $325.00.

Eulima Bumburgess 198; (Homer L. Pruett); s. Prince Eulima Devine; J. C. Graves, Knob Noster, Mo., $300.00.

Blackcap St Bruno; (Homer L. Pruett); s. Burgess St Bruno 487; Elmo Brown, Concordia, Mo., $315.00.

P E Star; (Jack Siler); s. Prince Eric B of RE; H. C. Bail, Warrensburg, Mo., $375.00.

J L S McHenry Blackcap; (Jack Siler); s. Black Bardolier R G 8; Royal Elms Farm, Kingsville, Mo., $400.00.

J L S Black Bardolier; (Jack Siler); s. Black Bardolier R G 8; John Iman, Slater, Mo., $335.00.

General Eileenmere of S A F; (Jack Siler); s. Eileenmere St Bruno 135; John Iman, Slater, Mo., $325.00.

Black Prince of S A F; (Jack Siler); s. Eileenmere St Bruno 135; Kelse White, Richmond, Mo., $400.00.

Bardoeileenmere 94; (Jack Siler); s. C R Eileenmere; John Iman, Slater, Mo., $300.00.

Black Beauty of S A F; (Jack Siler); s. Eileenmere St Bruno 135; Harvey Sasmon, Alva, Mo., $300.00.

COWS:

Pruetts Queen Ann; (Homer L. Pruett); s. Neffs Eileenmere 97; Gilbert Bruening, Higginsville, Mo., $300.00.

Miss Coquette Bruno 247; (Homer L. Pruett); s. Burgess St Bruno 487; O. H. Smith, Green Ridge, Mo., $325.00.

Queen Burgess 57 of E W T; (Homer L. Pruett); s. Klines A 545; Royce Zink, Appleton City, Mo., $275.00.

Georgina Bruno 37; (Homer L. Pruett); s. Burgess St Bruno 487; Mrs. Royce Zink, Appleton City, Mo., $325.00.

Blackbird 714 of E W T; (Homer L. Pruett); s. Black Blazer 2 of Supreme; O. H. Smith, Green Ridge, Mo., $330.00.

Klines A of H L P; (Homer L. Pruett); s. Neffs Eileenmere 97; Gilbert Bruening, Higginsville, Mo., $315.00.

Georgina Bruno 486; (Homer L. Pruett); s. Burgess St Bruno 487; G. A. Dorner, Carrollton, Mo., ($190.00); calf sold to Bruening Angus, Higginsville, Mo., ($235.00); $425.00.

Blackcap Bruno 546; (Homer L. Pruett); s. Burgess St Bruno 487; Royce Zink, Appleton City, Mo., $320.00.

Queen Eulah; (Homer L. Pruett); s. Bardolier Chief C; O. H. Smith, Green Ridge, Mo., $320.00.

Neff Fairview Erica; (Homer L. Pruett); s.

Make Your Plans To Attend

50th Anniversary Sale

SATURDAY

JAN. 16, 1960

Selling 50 females and 5 bulls

REDLANDS FARM

TRENTON KENTUCKY

THANKS!

to the contending bidders and to the buyers at our October 29th sale that featured Prairie Point Superior Sires, Beef Bulls and Foundation Females.

PRAIRIE POINT FARM

MACON, MISSISSIPPI

G. B. Brown, owner Dave Pingrey, mgr.

FOR SALE—Grandsons of Cesor's Evader Mercury. Breeding age. Some of show caliber. These bulls have plenty of size and bone. Priced reasonably.

Alfaland **STOCK FARM**

Call or write or come by the farm and see them.

L. A. SLOAN, Owner **IMBODEN, ARKANSAS** Phone VO 9-4252

Featuring Quality Registered Angus Cattle

BY TWO NOTED SIRES

HOMEPLACE EILEENMERE 687th

Whose record is widely known by registered breeders throughout the country.

WHITNEYMERE 57th

One of the good breeding sons of Homeplace Eileenmere 210th.

Downhome Farms

Earl H. & Mary Sue Wilkins • 1512 Edgedale Road • Greensboro, North Carolina

HANDI-KLASP

The Neck Chain Sets Loaded With Deluxe Features!

1. **World Famous Handi-Klasp**
2. **Built In, Hang Proof Safety**
3. **Elimination of Dangling Chain**
4. **All New Imperial Tag**

ALL STANDARD EQUIPMENT NOTHING EXTRA TO BUY!

OPERATING CONVENIENCE UNEXCELLED!

White Tags Black Numbers
Yellow Tags Black Numbers

NUMBERS CAN'T BE LOST!

Easiest to read of all tags!

WORTHY COMPANION FOR THE PROVEN WORLD'S FINEST FASTENER

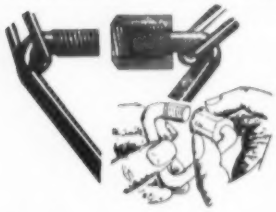

FAST! EASY TO USE ON ANY CHAIN

Complete sets $1.25
Handi-Klasps, each Post Paid ..... $ .45
100 or more, each Post Paid ..... $ .35
Imperial Tag, each Post Paid ..... $ .55

(SETS 25¢ each for postage if less than 10. 10 or more, 10¢ each)

PLEASE STATE COLOR DESIRED.

HANDI-KLASP CO.

WEBSTER CITY, IOWA

TEL.: TEmple 2-5579

Crofts Eileenmere; Jack Siler, Mayview, Mo., $400.00.

Sunmere Pardella of E W T; (Homer L. Pruett); s. Prince Sunbeam 808; Royce Zink, Appleton City, Mo., $325.00.

Evergreen McKenny; (Homer L. Pruett); s. Homeplace Eileenmere 81; Charles Leonard Dick, Edgerton, Mo., $415.00.

R S F Fairview Erica; (Homer L. Pruett); s. Coles Buxom Burgess; Kelse White, Richmond, Mo., $345.00.

Miss Burgess D D 16; (Homer L. Pruett); s. Bell Boy Blackcap 25; Jack Siler, Mayview, Mo., $300.00.

Klines A 255; (Homer L. Pruett); s. Homeplace Eileenmere 6; Charles Leonard Dick, Edgerton, Mo., $350.00.

Bummers Maid of G V 17; (Homer L. Pruett); s. Prince Sunbeam 213; Gilbert Bruening, Higginsville, Mo., $300.00.

Greenwood Blackbird 2; (Homer L. Pruett); s. Greenwood Prizemere; Jack Siler, Mayview, Mo., ($235.00); calf sold to John Iman, Slater, Mo., ($150.00); $385.00.

Queen Ann 2; (Homer L. Pruett); s. Queenmere 425; Jack Siler, Mayview, Mo., $320.00.

Estamere Bruno 616; (Homer L. Pruett); s. Burgess St Bruno 487; Bruening Angus, Higginsville, Mo., $340.00.

Zara Bruno 266; (Homer L. Pruett); s. Burgess St Bruno 487; Bob Neff, Higginsville, Mo., $250.00.

Blackcap Bruno 406; (Homer L. Pruett); s. Burgess St Bruno 487; Bruening Angus, Higginsville, Mo., $355.00.

Fairview Erica Irene; (Homer L. Pruett); s. Bardolier Chief C; Carl Gross, Levasy, Mo., $250.00.

Eulima of Bruno 62; (Homer L. Pruett); s. Burgess St Bruno 487; O. H. Smith, Green Ridge, Mo., $250.00.

Kindew Pride Bruno 63; (Homer L. Pruett); s. Burgess St Bruno 487; J. A. Emory, Goodson, Mo., $260.00.

Pruetts Miss Eileenmere; (Homer L. Pruett); s. Homeplace Eileenmere 104; Royce Zink, Appleton City, Mo., $250.00.

Enchantress 97 of E W T; (Homer L. Pruett); s. Good View Eileenmere 85; J. A. Emory, Goodson, Mo., $265.00.

Princess Blackcap Bruno 327; (Homer L. Pruett); s. Burgess St Bruno 487; Jack Siler, Mayview, Mo., $340.00.

Pardella 67 of E W T; (Homer L. Pruett); s. Sunmere 375 of E W T; Clyde Adams, Clinton, Mo., **$280.00.**

Lady Glenola; (Homer L. Pruett); s. Sunmere 375 of E W T; Bob Neff, Higginsville, Mo., $355.00.

Kayoka Bruno 278; (Homer L. Pruett); s. Burgess St. Bruno 487; Gilbert Bruening, Higginsville, Mo., $300.00.

A SUCCESS STORY . . . . OF THE BULL THAT DIED

by Rachel Speiden

(Editor's note: A great bull always brings heartfelt pleasure to the breeder of Angus cattle. This is a story of how one bull changed the picture for Hedgerows Farm, West Cornwall, Connecticut, owned by Rachel Speiden.)

This is the story of a bull that died before he was even two years old. A bull purchased in October of 1956, at the age of one year, from Mole's Hill Farm in Sharon, Connecticut.

The price was modest enough, as Angus prices go, $2,750.00. The individuals who bid successfully for this animal, Russell D'Oench, Stillwater and Cleve Gray of Graystones, kindly allowed Hedgerows Farms to acquire a third interest.

It was a gamble — a modest fling — for this bull had yet to prove himself. Showing at several big shows he had stood fourth or fifth but he was more successful as a member of a winning "Get of Sire Class" of Homeplace Eileenmere 999-35th progeny.

By the time of the International he had improved but still he stood only fifth in class when suddenly at the last moment the judge pulled him out of line and placed him first, causing his new owners near heart failure.

Returning to Connecticut he went to Graystones to continue being fitted for the next year's shows. Owning a famous, proven sire in Banmere, later Stillwater and Graystones decided to wait to use him, each bred only one cow to this bull but Hedgerows was desperately in need of a herd sire and bred twelve of its cows, all that were open, during the next seven months. There are only twenty some cows in this herd.

Suddenly in late July of 1957 this bull, Mole's Hill Eileenmere 20th, bloated within one hour after eating and died; a fact bemoaned by his owners and all who believed in him.

Now we must skip two years to September 6, 1959 and the Angus State Fair at Goshen, Connecticut to write the epitaph.

Hedgerows showed four of these twelve calves

The Junior and Grand Champion Bull

The Junior and Grand Champion Heifer and winning Get of Sire

The winning steer owned and shown by Henry Frey of Avon, Connecticut was champion here and previously in Hartford County, this was one of the twelve calves also.

Hedgerows Farm up to 1959 had never shown an animal of its own breeding to first place. This heifer that was the Grand Champion at Goshen, six days earlier had been made Reserve Junior Champion at Dutchess. The owner will take a long time to recover and meanwhile it is hoped other small Angus breeders will take heart from this story and realize there is interest, excitement, and even success, in such a modest enterprise as this.

SHREVEPORT TROPHY WINNERS

The winners of the Louisiana Angus Association trophies to the owners of champion bull and champion female in the Junior Show at the 1959 Louisiana State Fair are to be congratulated. **Marydalemere of FF 2703061,** a junior yearling bull owned by Lynne McCraine, Baton Rouge, and **Blackbird 32 of Manchac 2652566** also a junior yearling, were the winners. Blackbird 32 of Manchac was shown by V. J. Gianelloni, III, Baton Rouge.

CENTRAL ILLINOIS HOLDS ANNUAL CLUB CALF SALE

Central Illinois Angus Association held their annual club calf sale Saturday, November 14 at the Central Illinois sale pavilion, near Congerville, Illinois. Due to the icy roads and hazardous weather conditions there was only a small crowd on hand.

The first 50 steers totalled $11,505 for an average of $230. Sixty-seven heifers totalled $14,830 to average $221 making the 117 lots total $26,335 for an average of $225.

The top selling steer was lot 119 who sold for $885, going to John Johnson, Osage, Iowa. He was consigned by Howard Lemons, Danvers, Illinois.

The top selling heifer calf sold for $1,110 going to William D. Cuningham, Arcola, Illinois. This was the highest price ever paid for a club heifer at auction in Central Illinois. The heifer was lot 47—TT McHenry Barbara 111 sired by TT Eileenmere 500, the 1956 International Reserve Grand Champion and out of TT McHenry Barbara. She was from the A. H. "Tex" Spitzer consignment from Pleasant Plains, Illinois.

Hugh James, Ken Coulter and Harold Zobrist were the auctioneers. Jim Rentz represented the Journal.

—o—

RECEPTION FOR ELEVATE OF EASTFIELD

The 1959 Perth Champion, Elevate of Eastfield, owned by the Aberan Herd of Edgehill Farm, Shadwell, Virginia, was presented to a gathering of around 400 friends and Angus breeders on Sunday afternoon, October 18, at the farm. Mr. and Mrs. R. A. Graham, Jr., owners of the beautiful farm near Charlottesville, proudly presented their $75,000 herd sire which Les Leachman purchased for them in the 1959 Perth Sales from T. H. Brewis of Eastfield of Lempitlaw, Kelso.

The promising young herd sire was good enough to be made the champion by Herman Purdy, the judge of last year's Perth Show. The crowd was quite impressed with the wonderful set of legs, long, level thick rump and breedy head on this imported bull. The animal, according to Carroll Kirby, Farm Manager, weighs around 1400 lbs. as a Junior yearling and in the opinion of many of the top cattlemen present has the "Domestic Look." In other words he is the low set type with good thickness throughout and has a tremendous hindquarter which should cross well with the American bred cows.

Along with the viewing of the Champion there were refreshments and Angusburgers for everyone to enjoy.

CHRISTMAS GIFT!

Special Introductory Offer
Lasts During December ONLY !

Christmas Gift For ALL ANGUS BREEDERS

THE SENSATIONAL

"HANDI-TABS"

Manufactured and Sold By The

HANDI-KLASP CO., WEBSTER CITY, IOWA

A Sure Economical Way To Identify Your Calves

- One-half inch numbers can be read at 20 ft. without catching animals.
- Read them from horse or car
- Positive identification when showing calves in pasture.
- Easy and fast to use
- Tabs set in from rim of ear—will not catch on fences or brush.
- Handi-Tabs STAY PUT as animals grow.
- Once on—no further adjustment necessary.
- Field tested and proven

Front View

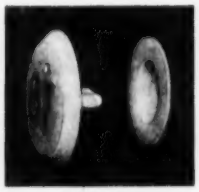

Side View Showing How It Works

SPECIAL GIFT OFFER

During December Only—Included with each complete set of our world famous HANDI-KLASP NECK CHAINS ordered at our regular price, we will send FREE as a Christmas gift one corresponding numbered HANDI-TAB—No Limit! Ordered either direct from us or through your NASCO catalog.

- Applicator not included in gift offer.

Handi-Tabs come in yellow or white with black numbers 1 thru 999
SAME COLORS AS HANDI-KLASP NECK TAGS

- Regular price for Handi-Klasp Neck Chain Sets.....$ 1.25 complete
  Plus 10¢ per set for postage and handling charges
- Regular price for Handi-Tabs.....50 Tabs $ 7.50
  Sold only in orders of 50 or more.....100 Tabs $14.95
  When tabs are ordered separately please include 50¢ for postage and handling. Applicator $ 3.95

Order From:

ABERDEEN-ANGUS JOURNAL

P. O. BOX 238 **WEBSTER CITY, IOWA**

HANDI-STAFF

"THE CHAMPION SHOW STICK"

Presented To Angus Breeders By The

HANDI-KLASP CO., WEBSTER CITY, IOWA

A PERFECT CHRISTMAS GIFT FOR

YOUR HERDSMAN • YOUR HUSBAND
YOUR BOY FRIEND

This product represents rich quality from tip to handle! Chrome Steel Shaft with Rubber Cork Handle. Oily hands will not slip! Feather light yet sturdy! Perfectly Balanced! Proudly Handled! Lengths 44 inches and 46 inches. Used and Recommended by the Breed's Leading Showmen! See them in use at the Big Shows! (All items mentioned also sold through your NASCO catalog.)

$4.90 Each or (2 for $8.50) Postage Paid

Order From:

ABERDEEN-ANGUS JOURNAL

P. O. BOX 238 **WEBSTER CITY, IOWA**

THE ROGERS BOYS PRODUCTION SALE

Kirksville, Missouri, October 26, 1959

SUMMARY:

63 Lots	$21,925.00, average	$ 348.01
28 Bulls	11,020.00, average	425.71
35 Cows	10,005.00, average	285.85
Top 10 Lots	6,120.00, average	612.00

Top Bull—Eileenmere E R 46; 9-29-58; s. R. B. Eileenmere 4; d. Jenettes Blue Ribbon; consigned by Earl E. Rogers, Kirksville, Mo.; purchased by Harold Tuescher, Claremont, Mo. **900.00**

Top Cow—Black Bessie 16; 5-1-58; s. **Eileenmerit 15; d. Blackcap Bessie E R; consigned by Ronald D. Rogers, Kirksville, Mo.; purchased by Lawrence Putney, Gladbrook, Iowa** **525.00**

SALE REPORT

(Includes lots which sold for $300.00 or more)

BULLS:

Eileenmere E R 771; (Earl E. Rogers); s. Homeplace Eileenmere 771; J. Carl Garretson, Seymour, Iowa, $480.00.

Eileenmere R B 913; (Earl E. Rogers); s. Homeplace Eileenmere 771; Hudson Cooper, Carrollton, Mo., $575.00.

Eileenmere R B 712; (Earl E. Rogers); s. Homeplace Eileenmere 771; Carl Pryor, Gorin, Mo., $400.00.

Mr Eileenmere S & S; (Earl E. Rogers); s. Milton Eileenmere 117; Don Davis, Moulton, Iowa, $500.00.

Eileenmere of H E R 22; (Earl E. Rogers); s. Eileenmerit R 4; Harry Springer, Milan, Mo., $615.00.

Eileenmere R 41; (Earl E. Rogers); s. Homeplace Eileenmere 771; O. E. Calvert & Son, Revere, Mo., $375.00.

Eileenmere R 715; (Earl E. Rogers); s. Homeplace Eileenmere 771; Bill Deere, Kirksville, Mo., $460.00.

Eileenmere R 44; (Earl E. Rogers); s. R B Eileenmere 4; Eugene Wachter, Latham, Ill., $510.

Eileenmere R 43; (Earl E. Rogers); s. R B Eileenmere 4; Harold Tuescher, Claremont, Mo., $725.00.

Eileenmere R 714; (Earl E. Rogers); s. Homeplace Eileenmere 771; Nick Iman, Slater, Mo., $325.00.

Eileenmere R 45; (Earl E. Rogers); s. R B Eileenmere 4; Wilbur Woolley, Melton, Iowa, $400.00.

Eileenmere R B 41; (Earl E. Rogers); s. R B Eileenmere 4; Claude Leach, Middletown, Mo., $390.00.

Eileenmere E R 156; (Earl E. Rogers); s. Eileenmerit 15; P. L. Fotsch, Farmington, Iowa, $300.00.

Eileenmere E R 157; (Earl E. Rogers); s. Eileenmerit 15; Glen Harmon, Kirksville, Mo., $310.

Eileenmere E R 1510; (Earl E. Rogers); s. Eileenmerit 15; I. W. Simkins, Abingdon, Ill., $435.00.

Eileenmere E R 159; (Earl E. Rogers); s. Eileenmerit 15; Pete Anderson, Novinger, Mo., $400.00.

R B Eileenmere 42; (Harold C. Rogers); s. Eileenmerit 15; H. E. Simmons, Lakenan, Mo., $385.00.

R B Eileenmere 46; (Harold C. Rogers); s. Eileenmerit 15; Wayne Elam, Green City, Mo., $400.00.

R R Eileenmere 2; (Ronald D. Rogers); s. Eileenmerit 15; Elton Wenneker, Middletown, Mo., $485.00.

R B Eileenmere 55; (Harold C. Rogers); s. Eileenmerit 15; Elvin Jay, Moulton, Iowa, $800.00.

COWS:

Gammer E R 12; (Earl E. Rogers); s. Eileenmerit 15; Dr. M. T. English, Kirksville, Mo., $485.00.

Milton Ellen R 14; (Earl E. Rogers); s. Milton Eileenmere 76; Wilbur Woolley, Melton, Iowa, $325.00.

Evergreen R 7; (Earl E. Rogers); s. Eileenmerit 15; Jim Kelly, Latham, Ill., $305.00.

Eileens Blackbird R 2; (Earl E. Rogers); s. Homeplace Eileenmere 771; Bill Sullinger, Gallatin, Mo., $340.00.

Gammer R 11; (Earl E. Rogers); s. Eileenmerit 15; Dr. M. T. English, Kirksville, Mo., $410.00.

Bessie E R 21; (Earl E. Rogers); s. Eileenmerit 15; Larry Lindell, Stet, Mo., $330.00.

Edwina E R; (Earl E. Rogers); s. Homeplace Eileenmere 771; Bill Sullinger, Gallatin, Mo., $370.00.

Pridemere R A F 3; (Marjorie Rogers); s. Good View Eileenmere 12; Mr. & Mrs. W. Glen Sullinger, Gallatin, Mo., $425.00.

Edwinamere R A F 4; (Harold C. Rogers); s. Good View Eileenmere 12; Virl Garlock, Breshears, Mo., $305.00.

Blackbirdmere 7; (Harold C. Rogers); s. R B Eileenmere 151; W. E. Swigert, Maquon, Ill., $400.00.

Queen Mother R A F; (Harold C. Rogers); s. Eileenmerit 15; Larry Lindell, Stet, Mo., $305.

Elba Empress 7; (Ronnie Rogers); s. Eileenmere Marshall 30; Orris Heaton, Green Castle, Mo., ($270.00); calf sold to Joe Collins, De Witt, Iowa, ($200.00); $470.00.

Roy G. Johnston
AUCTIONEER
BELTON, MISSOURI
Office Ph.: EDison 1-3650
Home Ph.: EDison 1-3850

MAURICE BONEY
ORDER BUYING
BOX 740, STORM LAKE, IOWA
Telephone REgent 2-4230
AUCTIONEER

Paul L. Good
AUCTIONEER
R. R. 4
Phone 27591
VAN WERT, OHIO

BILL PACE
AUCTIONEER
4601 KASSEL ROAD
TEL. EXPRESS 7-3837
MEMPHIS, TENN.

HAMILTON JAMES
PUREBRED LIVESTOCK
AUCTIONEER
Phone 347
NEWTON, ILLINOIS

ken conzelman
AUCTIONEER
Box 48 JU 6-1702
BOZEMAN, MONTANA

STAN HAWORTH
LIVESTOCK AUCTIONEER
Phone 812 514 Lee Street
WARRENTON, VIRGINIA

JIM CUMMING
AUCTIONEER
ANGUS CATTLE OWNER
"He Who Buys Quality Never Loses"
Phone 3-5862
COLUMBUS, NEBRASKA

GEORGE M. KURTZ
Auctioneer
Phone 3549
STURGIS, KENTUCKY

VICTOR E. CRONK
AUCTIONEER
Phone: COlfax 3-9697
1210 Sherman Street
ADRIAN, MICHIGAN

RALPH KUHR
AUCTIONEER
Dial 6112
BLAIR, NEBRASKA

Merlin D. Woodruff
Auctioneer
Write—Wire—Phone
Phone 3-4042—R-1
URBANA, OHIO

NICK IMAN
AUCTIONEER
Phone 997
SLATER, MISSOURI

IT'S A FACT
Gentle Chester Whites Farrow, Raise Larger Litters That Gain Faster on Less Feed—Profitably Produce More Meat Type Market Toppers. For Facts, Write
CHESTER WHITE SWINE RECORD ASS'N
Levi P. Moore, Sec'y ROCHESTER, IND.

20¢ PER WORD

Classified Advertising

MINIMUM 10 WORDS

Deadline: First of each month.
Remittance MUST accompany order.

Initials and Numbers count as words.
$1 additional for Keyed Advertising Display—
$9 per column inch.

Address: Aberdeen-Angus JOURNAL
Box 238—Webster City, Iowa

For Sale

ATTENTION ANGUS BREEDERS: Offering 5-generation pedigree tabulation service with family name. A GOOD HERD BOOK IS A COMPLETE HERD BOOK. $1.00 each. Please supply name and registration number of animal in question with name and number of sire and dam. PROMPT, ACCURATE SERVICE, ANGUS PEDIGREE SERVICE, Box 597-J, Warrenton, Virginia.

ANGUS BULLS: Importers, Exporters, Breeders of Scotch and Irish Aberdeen-Angus. Performance Attested bulls for sale with advanced register records. Request folders, data sheets, prices. WYE PLANTATION, QUEENSTOWN, MARYLAND.

WHILE THEY LAST. Special close out Bronze Metal Plaques 6½ x 8 inches for Members American Angus Association. Angus head etched and black filled on rich bronze metal mounted on beautiful fine grain natural wood. Lettering "Member American Angus Association" etched and black filled appears above bull's head. Excellent gift item. Special price postpaid $6.50. Angus Supplies, Box 238, Webster City, Iowa.

ORDER YOUR COPY of the book "Family Facts" an alphabetical listing of Family Names and foundation cows, calving dates and breeders. This is the exact data from which family names are affixed at the JOURNAL office. 100 pages of useful information compiled by Georgianna Hahne Amsden. Address Family Facts, P. O. Box 238, Webster City, Iowa. Price—postpaid, $7.50.

HIGHLY DESIRABLE STOCK FARMS with large acreage within 40 miles Washington, D. C. Beautiful desirable countryside and locations. Colonel Lowell M. Riley, Broker, Leesburg, Virginia. SPring 7-2503, SPring 7-3801.

FARM GATE PROBLEMS SOLVED with the UNIVERSAL GATE KIT. Only $11.95 delivered. Write for descriptive folder. OCONEE WOOD PRESERVING CO., Box 929, Athens, Georgia.

SELECTING, FITTING AND SHOWING LIVESTOCK—Horses, Dairy Cattle, Beef Cattle, Swine, Sheep and Poultry—Nordby and Lattig. (All Six for $7.00); per volume—$1.40. These are pocket size books of about 140 pages each well illustrated covering in detail how to select a winning animal that will develop into a winner. Each book gives the methods, and tricks of fitting and finally teaches you to be a showman. Every detail is explained and pictured. Item N54105. Write Aberdeen-Angus Journal, Box SN, Webster City, Iowa.

QUALITY ASH TRAY—A striking ivory colored ceramic ash tray with a highly glazed finish. In the lower left hand corner, a head of an Angus bull is shown in relief against the ivory background. Cannot wash off. 5½" x 5½" x 1. $1 each (plus 15¢ for safe delivery). Set of 4 for $3.88 (plus 25¢ for safe delivery). Send your order to: Angus Supplies, Box 238, Webster City, Iowa.

WANTED—Red Angus Calves of good conformation from registered black sires and dams. Mrs. S. Taylor McDaniel, Orange Grove, Texas.

ANGUS BILLFOLDS
Closeout special. Red tartan Scotch Plaid Vinyl with gold stamped ABERDEEN-ANGUS design. Size closed 3⅛" x 4¼". Nice gift for girls or women. Pass case, billfold, coin purse, soft pliable and not bulky. Strip of 23K gold transfer paper included for recipient to sign name on flap. WAS $2.25. NOW, POSTPAID $1.50. Send your order to: Angus Supplies, Box 238, Webster City, Iowa.

RANCH MAGAZINE: Do you find it difficult to secure information about sheep and sheep ranching methods? THE SHEEP AND GOAT RAISER reaches more sheep men with more information on range sheep than any magazine published. Subscription $3.00 per year. Sample copy 25¢. Box 189, San Angelo, Texas.

LIVESTOCK WEEKLY—A newsy, tabloid newspaper serving Southern breeders, feeders and marketmen. Free sample copy available by writing to Box 4245, Memphis 1, Tennessee.

HERD RECORD BOOK (4¾" x 9" long lasting leatheroid, contains 50 sheets—holds 100) $2.50
LARGE HERD RECORD BOOK (5" x 10", 1½" ring, leatheroid, holds 150 sheets, no sheets included) $4.25
EXTRA LARGE HERD RECORD BOOK (5" x 1¼", leatheroid, 2½" ring, no sheets included) $5.80
CATTLE RECORD FILE (4" x 8", (5" x 11¼", leatheroid, 2½" ring, pedigree record: Envelope front, pedigree form; back, produce record form. Registration Certificate can be folded once and placed inside envelope. Includes 50 envelopes) $2.50
WESTERN SPECIAL HERD RECORD BOOK (4" x 6", black imitation leather. Includes 50 sheets) $2.00
YOUR OWN OR FARM NAME FREE IN GOLD STAMPING on the ABOVE BINDERS.
Angus Supplies, Box 238, Webster City, Iowa

$1 GENE . . .
The Universal Calf
By Drs. L. N. Hazel & L. E. Johnson
IOWA STATE COLLEGE
—the story of the simple laws of inheritance.
Illustrations—Diagrams—Tables—Plants—Record Keeping Forms.
Per Copy

The best reading on dog breeding
POPULAR DOGS
issued monthly: 1 year, $3 — 2 years, $5
—Sample issue sent FREE upon request—
2009 Ranstead St. Philadelphia 3, Penna.

FIVE-GENERATION TABULATION AND FAMILY NAME
$1 Special dispatch and rate given full catalog or complete herd groups.
MRS. VIRGINIA DUPREY
ODELL, ILLINOIS
(Champions, sires and dams of champions starred if requested)

FREE! SEND TODAY for a copy of THE WEEKLY LIVESTOCK REPORTER. Keep informed on livestock news from the markets and rangelands of Texas and the Southwest. Write the Weekly Livestock Reporter, P. O. Box 4185, Fort Worth 6, Texas.

ONE HUNDRED BUYERS to stimulate vigorous pasture growth, scatter cattle droppings and solid fertilizer with the First Flexible Tine Harrow. Standard 10 ft. model $99.50. Fuerst Brothers (New York) Incorporated, P. O. Box 238, Webster City, Iowa.

FOR SALE HERD BOOKS

We still have a few surplus books from our own library of 8 full sets of the AMERICAN ANGUS HERD BOOKS in top condition. We have from time to time purchased broken sets and these are individual books which we can spare.

All of the books we offer are in good condition, some like new, a few brand new books.

While they last:

Volume 72-73-74 (3 books in one)	$10.00
Volume 78	$ 4.00
Volume 79	$ 4.00
Volume 80	$ 4.00
Volume 82	$ 4.00
Volume 84	$ 4.00
Volume 86	$ 4.00
Volume 87	$ 4.00

Order today.
We have only a few left.

Aberdeen-Angus Journal
Box 238
Webster City, Iowa

THE WHO'S WHO IN ABERDEEN-ANGUS CATTLE
$7.50 per copy for this encyclopedia of quality breeding. "THE BETTER BLACKS". Order your copy today.
FARM AND RANCH BOOKSHELF
P. O. Box 238 WEBSTER CITY, IOWA

Iowa residents add 2% state sales tax on New Items.

SEASON'S GREETINGS

Mrs L R Morford

Mrs. Lucille Morford-Moore

Bill Hills

Beryl Stanfield

MORFORD

Specialty Company

IOWA CITY, IOWA

CLAIMED SALE DATES

DECEMBER						
S	M	T	W	T	F	S
		1	2	3	4	5
6	7	8	9	10	11	12
13	14	15	16	17	18	19
20	21	22	23	24	25	26
27	28	29	30	31		

JANUARY						
S	M	T	W	T	F	S
					1	2
3	4	5	6	7	8	9
10	11	12	13	14	15	16
17	18	19	20	21	22	23
24	25	26	27	28	29	30
31						

FEBRUARY						
S	M	T	W	T	F	S
	1	2	3	4	5	6
7	8	9	10	11	12	13
14	15	16	17	18	19	20
21	22	23	24	25	26	27
28	29					

MARCH						
S	M	T	W	T	F	S
		1	2	3	4	5
6	7	8	9	10	11	12
13	14	15	16	17	18	19
20	21	22	23	24	25	26
27	28	29	30	31		

We will appreciate your cooperation in supplying us with complete information regarding your sale. This information includes the date, name of sale, place where sale will be held and, if there is sale manager, his name and address. PLEASE FURNISH THIS COMPLETE INFORMATION.

DECEMBER

December 4—C. L. & Leo E. Farnan Complete Dispersal and Dr. & Mrs. H. E. Bain & Daughters Production Sale, Weatherby, Mo.

December 5—Grassland Association Sale, Clinton, Missouri. Harry Savery, Sale Manager.

December 5—Essar Ranch Annual Performance Tested Bull Sale, San Antonio, Texas.

December 5—Tomar Angus Dispersion, Missoula, Mont. Austin Moody, Sale Manager, Longmont, Colo.

December 5—Holiday Sale, Oregon Angus Association, Portland, Oregon.

December 7 — All "Keystone of Red Gate" Sale, Birdeye Angus Farm, Birdeye, Arkansas.

December 7—Kansas Angus Association Round Up Sale, Dodge City, Kan. Emmett Shank, Secretary, Hope, Kan.

December 7—South Montana Angus Association Sale, Bozeman, Mont.

December 8—Central States Cow and Calf Sale at Kalona, Iowa; A. R. Chilton, Sale Manager, Sigourney, Iowa.

December 8—Emil Weil-Wilton Farms Bull Sale, North Platte, Nebraska.

December 9—Bread & Butter Sale, Denison, Iowa.

December 9—Northwest Oklahoma Angus Association Fall Sale, Enid, Oklahoma.

December 9 — Wheat Ridge Angus Dispersion, Bozeman, Mont.

December 10 — Kramer & Kent Dispersion and Guest Consignors. Maurice Boney, Sale Manager, Storm Lake, Iowa.

December 10—J. F. Stephenson Angus Dispersion, Ardmore, Okla.

December 11—Oklahoma Angus Association Cow & Calf Sale, Ada, Okla.

December 11 — Rose Creek Farms Angus Sale, Madisonville, Kentucky.

December 12—Chicagoland Association Calf Club Sale, St. Charles, Illinois. Fred Francis, Sale Manager, Wilmington, Illinois.

December 12—W. E. Graham & Sons Complete Dispersal, Winston-Salem, N. C.

December 14 — H. H. Steddom Dispersal, New Sharon, Iowa.

December 14—Patmere Dispersion, Gilroy, Calif. J. B. McCorkle, Sale Mgr., Smithville, Mo.

December 14-15—Kansas Angus Futurity Show and Sale, Manhattan, Kan.

December 16—Moore, Lemley, Allen Bull Sale, San Angelo, Texas.

December 18 — Kenneth Redfern Dispersal, Yarmouth, Iowa.

December 21—Mrs. Wilmer Perkins Angus Sale, New Franklin, Mo. Dan E. Miller, Sale Manager, Fayette, Mo.

December 23 — Pence Angus Farm Sale, Maryville, Mo.

Saddle and Bridle

"America's foremost Show Horse Magazine, that's First in Everything with News when it is News!"

SADDLE AND BRIDLE

18 South Kingshighway, St. Louis 8, Missouri

(Subscriptions: $7 one year, $13 two years)

JANUARY

January 4—Missouri's 6th annual "St. Joe Bull Sale", St. Joseph, Mo. Ed Stout, Sale Manager, Boonville, Mo.

January 4-5—22nd Annual Southern Regional Show and Sale, Montgomery, Alabama.

January 4-5-6—Illinois Angus Association Futurity Show and Sale, Springfield, Illinois, Robert Chambers, Secretary, Piper City, Illinois.

January 7 — Larkin Bailey's Production Sale, Tulsa, Oklahoma. Austin Moody, Sale Mgr., Longmont, Colorado.

January 8—Orchard Hill Farms Sixth Production Sale, Enid, Oklahoma.

January 9 — Angus Valley's 13th Annual Sale, Tulsa, Oklahoma. Austin Moody, Sale Mgr., Longmont, Colorado.

January 11-12—Oklahoma Angus Futurity Show and Sale, Stillwater, Oklahoma.

January 12-13-14—Western State Angus Bonanza, Sacramento, Calif. Ken. Gross, Sale Manager.

January 14—Millarden Bull Sale, Woodbury, Ga.

January 16—Redlands Farm - Jno. B. Bartee & Sons 50th Anniversary Sale, Trenton, Ky.

January 16 — A. A. Corte and Sons Production Sale, Loxley, Ala.

January 19-20 — National Western Bull Sale, Denver, Colo.

January 25-26—The Great Atlantic Angus Bull Show and Sale, Richmond, Va. Dave Canning, Sale Manager, Staunton, Virginia.

January 27 — Second Annual Green Hills "Heart of the Valley Sale", Staunton, Virginia. Dave Canning, Manager.

January 27—Ames Plantation Performance Tested Bull Sale. R. H. Scott, Manager, Grand Junction, Tenn.

January 28—Johnson's Angus Farm Annual Production Sale, Caldwell, Kansas.

January 30 — C. E. Varley & Son Dispersion, Menlo, Iowa.

January 30—Wabash Valley Angus Association Show and Sale, Carmi, Illinois. Sherril Lamont, Secretary, Grayville, Illinois.

FEBRUARY

February 1—Missouri Association Package Sale, Maryville, Mo. Ed F. Stout, Sale Manager, Boonville, Mo.

February 4-5-6—Red Bluff Bull Sale, Red Bluff, California.

February 5 — Arkansas Angus Association Sale, Little Rock, Arkansas. Jim Crouch, Secretary, Newark, Arkansas.

February 5-6—Indiana Angus Association Futurity Show & Sale, Indianapolis, Ind. James Caldwell, Sale Manager, Connersville, Ind.

February 6—8th Annual Angus Bull Sale, Rocky Mount, North Carolina, Hans C. Rohdenburg, Sale Manager, Greensboro, N. C.

February 8-9-10—Iowa State Show Window Sale, Des Moines, Iowa. Clyde A. Hanna, Secretary, Oskaloosa, Iowa.

February 8-9-10-11 — Annual Spring Show and Sale, Perth, Scotland. MacDonald, Fraser & Co., Ltd. Auctioneers, Perth, Scotland.

February 9—South Dakota Angus Association Annual Winter Sale, Watertown, S. D. Howard Fox, Sale Manager.

Warner Grove Farms

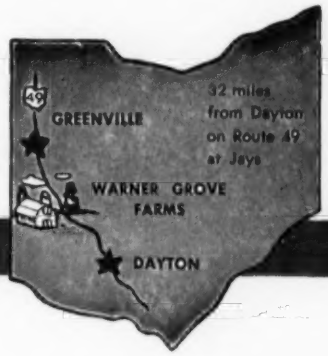

GREENVILLE • OHIO

BREEDERS OF PUREBRED LIVESTOCK • REGISTERED ABERDEEN-ANGUS BEEF CATTLE

BRUCELLOSIS ACCREDITED HERD CERTIFICATE NO. 16101.
TUBERCULOSIS ACCREDITED HERD CERTIFICATE NO. 534605.

A "Middle of the Road" Breeding Herd
....Producing Better Beef Cattle Breeding Stock

When looking for that BULL or COW for an outcross, it will pay you to consider the BLOODLINES of the sire and dam of this young bull. They represent the TYPE, CONFORMATION and QUALITY needed to continue breeding TOP ANGUS.

BAR EILEENMERE W G 2d 2855512 (A Lantz Blackcap)
Calved May 10, 1958

- Bar Eileenmere W G 2174736
  - Eileenmere 1500th W. G. 6th 1151230
    - Eileenmere 1500th 1047508
      - Eileenmere 500th 699155
      - Blackcap Tolan 79th 564868
    - Blackcap Velvet W. G. 882792
      - Blackcap Bardolier 707126
      - Rally Blackcap Velvet 7th
  - Barbara McHenry K. 788431
    - Blackcap's Prizemere 3d 576795
      - Prizemere 387th 486606
      - Blackcap Tolan 55th 519976
    - Molly Barbara 13th 638719
      - Queenmere 326th 565810
      - McHenry Barbara 12th 572834
- Blackcap WG 11th 1669300
  - General Black C. S. 625344
    - General of Page 452594
      - Revolution of Page 11th 407252
      - Genevette of Ballindalloch
    - Betty Black of Don Head 594755
      - Blackbird Bandolier of Page
      - Black Betty 3d of Ballintomb
  - Blackcap W. G. 4th 1075378
    - Bandolier of Wildwood 4th 686087
      - Bandolier of Anoka 462299
      - Eva Bandolier 2d 570412
    - Blackmere of Elkton 696605
      - Epponian Stamp of Broadview
      - Blackcap Thornton 20th 637265

Cow herd includes prepotent producing strains of these families. (Families are only good when they are proven producers of the better kind.)

Antelope; Barbara McHenry; Blackcap, McHenry, Lantz, Judy, Velvet and Bessie; Blackbird, Ballindalloch; Miss Burgess; Elaine; Elba Finlarig; Enchantress; Erianna; Katinka; Mulben Pride.

D. T. Warner

DENSLOW EVERSOLE, Manager — **DUANE HOUSER, Herdsman**

Visitors Always Welcome!

Dan T. Warner, Owner..140 Patterson Road..Dayton 19, Ohio

February 11 — Brays Island-Sugar Loaf Sale, Yemassee, S. C., Dave Canning, Sale Manager, Staunton, Virginia.

February 13—Southern Classic Sale, Thomasville, Georgia. Dave Canning, Sale Mgr., Staunton, Virginia.

February 13—Kenneth and William Lamont First Production Sale, Crossville, Illinois.

February 16-17—Great Central Illinois Bull and Female Sale. Forrest Lemons, Sale Manager, Congerville, Illinois.

February 17—O. K. & T. Angus Association Annual Spring Sale, Buffalo, Oklahoma.

February 19-20—Idaho Association Futurity Show and Sale, Filer, Idaho; Howard Hanks, Minidoka, Sale Manager.

February 20 — Orin L. James and Son Annual Production Sale, Cameron, Missouri. J. B. McCorkle, Sale Manager, Smithville, Missouri.

February 22—Foundation Females of Virginia Sale, Richmond, Va. W. T. "Bill" King, Secy.

February 23—Kansas Angus Association State Bull Sale, Colby, Kansas.

February 24—Black Hills Winter Show and Sale, Rapid City, S. D.

February 24—Lamoine Valley Association Spring Sale, Good Hope, Illinois. J. Coder Hamilton, Secretary, Good Hope, Illinois.

February 24 — Floodland Farm Production Sale, Stanley, Kentucky.

February 25—Johnsons Angus Farm Sale, Sardis, Miss. Dave Canning, Sale Mgr., Staunton, Va.

February 26—H. B. Pyle Angus Farms Production Sale, Richmond, Texas. J. B. McCorkle, Sale Manager, Smithville, Missouri.

February 26—Green Meadow Ranch Angus Sale, Helena, Montana.

February 26-27—Kentucky Angus Sweepstakes & Exposition, Louisville, Ky. Floyd Dievert, Sale Manager.

February 27—Quonset Angus Farm Bargain Opportunity Sale, Davenport, Iowa.

February 29—Iman Angus Farm Sale, Slater, Mo. Nick Iman, Sale Manager.

February 29-March 1—All American Bull Sale, Denver, Colorado. Austin Moody, Sale Mgr., Longmont, Colorado.

MARCH

March 3 — Colbrook & Curtin Production Sale, Stonington, Illinois.

March 3 — Page Co. Association Sale, Clarinda, Iowa; Leroy Miller, Sec'y, Shenandoah, Iowa.

March 4 — Minnesota Angus Association Spring Sale, Pipestone, Minn. Clement C. Chase, Secretray.

March 5 — Meier Angus Farms Production Sale, Jackson, Mo.

March 7 — Russell Dodd Angus Farm Sale, Sturgeon, Mo.

LARKIN BAILEY TULSA

First

THURS.,

60 SELECT FEMALES

Carrying the Service of Baron of Lakewood 18th, an International 2nd Prize Winner and Probably the Greatest Son of the Perth Supreme Champion, Black Baron of Barnoldby.

BARON OF LAKEWOOD 18th 2574568

Black Baron of Barnoldby 2297806 (151904)	Protus of Greenyards (137746)	Proud Frenchman of Row.
		Proud Budina of Shemp.
	Black Brenda of Barnoldby (158793)	Prince Otto of Gaidrew
		Blackbeth of Beelsby
Blackcap of Lakewood 14th 1542983	Prince Burgess of Lakewood 2d 846744	Prince Sunbeam 19th
		Miss Burgess 128th
	Blanch of Cass 944944	Evader Mercury's Zric
		Blackcap of Woodcote 85th

Grand Champion Bull at the Wisconsin State Fair; member of the 1st prize Junior Get of Sire Group, the 1st prize Three Bulls and the 1st prize Two Bulls when 16 months old!

ATTEND THE GREAT OKLAHOMA ANGUS CIRCUIT

January 7—Larkin Bailey's First Annual Production Sale.....Tulsa, Oklahoma
January 8—Orchard Hill Farms Production Sale.....Enid, Oklahoma
January 9—Angus Valley Annual Sale.....Tulsa, Oklahoma
January 11-12—Oklahoma Angus Futurity Show & Sale.....Stillwater, Oklahoma

March 7 — Interstate Angus Association Sale, Sioux City, Iowa. Lloyd Albers, Secretary, Spirit Lake, Iowa.

March 7-8—3rd Mid-Atlantic Futurity Show and 12th Annual Quality Sale, Greensboro, N. C., Hans C. Rohdenburg, Sale Mgr., Greensboro.

March 8—Denison County Angus Association Annual Spring Sale, Denison, Iowa. Edw. Ewoldt, Secretary, Vail, Iowa.

March 8—Your Advantage Sale, Milford, Ill.

March 9—Chariton Valley Angus Association Sale, Kirksville, Mo. Pete Anderson, Secretary, Novinger, Mo.

March 10 — Macon-Dewitt Counties Association Spring Sale, Clinton, Illinois. L. B. Curtin, Sale Manager.

March 10—Northeast Missouri Association Sale, Memphis, Mo. Paul Van Meter, Secretary, Queen City, Mo.

March 10-12 — Wisconsin Beef Cattle Futurity Show & Sale, Madison, Wisconsin.

March 12—Chicagoland Association Angus Sale, St. Charles, Illinois. Fred Francis, Sale Manager, Wilmington, Illinois.

March 12—Ben Few's First Production Sale, Anderson, South Carolina. Dave Canning, Sale Manager, Staunton, Virginia.

March 14—Blau Velt Farms Angus Sale, Leslie T. Hamilton, Macomb, Ill.

March 14—"Greta's Sale", Volume IV, Heckmeres Highlands, Valencia, Pa.

March 14 — Missouri Futurity, Open Show and Sale, Columbia, Mo. Ed Stout, Sale Manager, Boonville, Mo.

March 14-15-16—Nebraska Angus Futurity Show and Sale, Columbus, Nebraska. Percy Upton, Sale Manager.

March 15 — Ed Cisana Wonderland Farm Sale, Chrisney, Ind.

March 16 — D. F. Rincker & Son Sale, Strasburg, Ill.

March 16 — Marion Co. Association Sale, Knoxville, Iowa.

March 16—Roy Turner, Cooper & Son Plow Boys Sale, Covington, Tenn.

March 17—Second Annual R.O.P. Bull Sale, Culpeper, Virginia. H. H. Dickenson, Jr., Blacksburg, Virginia, Sale Manager.

March 18—Buffalo River Ranch Production Sale, Amherst, Va. W. T. "Bill" King, Secretary.

March 19 — Central States Angus Sale, Kalona, Iowa. A. R. Chilton, Sale Manager, Sigourney, Iowa.

March 19—Lee Hill Field Day and Sale, Sam Spangler, Manager, Fredericksburg, Virginia.

March 21 — Gleannloch Farms Production Sale, Tomball, Texas. J. B. McCorkle, Sale Mgr., Smithville, Missouri.

March 21—10th Annual Nebcolo Top End Sale, Alliance, Nebraska. Bill Werner, Sale Manager, Merino, Colorado.

March 23—Grand River Spring Sale, Princeton, Mo. Marion Summers, Secretary.

Production Sale

...the "Kick-Off" Sale For the Great Oklahoma Angus Week

JANUARY 7, 1960

AT THE FARM NEAR TULSA, OKLAHOMA

ELATION OF EASTFIELD
His daughters sell.

ELBAN BARDOLIER 3d
His daughters sell.

BARDOLIERMERE 2d OF BEE-MAC
His daughters sell.

FEATURING DAUGHTERS OF SCOTCH AND AMERICAN CHAMPIONS

SEVERAL DAUGHTERS OF THESE GREAT SIRES SELL

Ankonian 3216th
Evabergs Boxer
Elban Bardolier 3d
Imp. Elation of Eastfield
Imp. Elite of Tofts
Bardoliermere 2d of Bee-Mac
Homeplace Eileenmere 200
Mahrapomere 1207
Prince of Red Gate 154
Imp. Elytal of Kinermony
Imp. Erasmus P of Balfron

FAMILIES REPRESENTED

Coquette
Ruth
Blackcap Missie
Jipsey
Gammer
Barbarosa
Zara
Blackberry
Cherry Blossom
Royal Lady
Key Karama
Pinky Pride
Blackcap Bessie
Black Jestress
Mignonne
And Others—Including Several Daughters of Imp. Scotch Females

FOR CATALOGS AND INFORMATION

Larkin Bailey, Owner
2135 Terwilliger
Tulsa, Oklahoma

Austin L. Moody, Sale Mgr.
Route 2, Box 106 C
Longmont, Colorado

LBT

WHITNEY BARDOLIER 3d

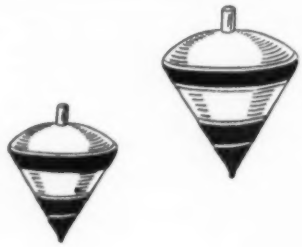

. . . a TOP individual

. . . a TOP breeding son

of O. Bardoliermere

the 1953 International Champion and the great Ankony herd sire.

We will offer this winter a top group of two year and coming two year old bulls by this rugged, heavy boned, alert, 1850 lb. cowman's type bull . . . Whitney Bardolier 3d.

His daughters are not for sale. We are retaining them all in our herd.

Any female not good enough to keep in our herd is sold on the market. Our good young females are being mated to Ankonian 189, a grandson of Eileenmere 1032d and his dam an own daughter of O. Bardoliermere.

FELTON ANGUS FARMS

MARIANNA, ARKANSAS

DAN FELTON, Jr.
OWNER

3 miles N. of Marianna on Hiway 1 or 14 miles South of Forrest City. Phone CY 4-3316 or CY 4-3295.

DECORATIVE ANGUS DESIGN PAPER

(Detail of design below)

Use for:

Luncheon tables

Banquet tables

Picnic tables

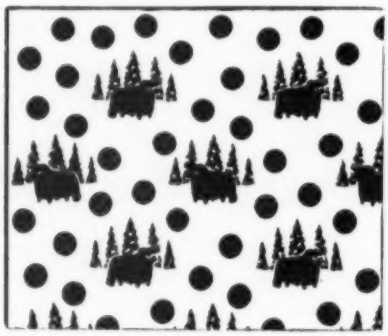

Lining:

Cupboards

Drawers

Kitchen wall

ALSO FOR EVERYDAY AND HOLIDAY GIFT WRAPPING

3 color design on good white kraft shows Angus bull against background of green trees with colored dots in background

A NEW LOW PRICE

9—20x24 inch sheets, orchid dots.....$ .75 postpaid

9—20x24 inch sheets, red dots.....$1.00 postpaid

A GOOD CAUSE

This is a project adopted by the American Angus Auxiliary to help raise funds for the National Scholarship Plan. Each year a $300 scholarship is awarded a qualified girl to help further her education. Your purchase of this pretty and useful Angus Design Paper will help a good cause.

ANGUS SCHOLARSHIP PLAN, Box 238, WEBSTER CITY, IA.

March 23-24—Michigan Futurity Show and Sale, East Lansing, Michigan; Fred Good, Sale Manager, Charlotte, Michigan.

March 26—McCartt Farms and Fellow Breeders Show and Sale, Wartburg, Tennessee.

March 26 — Perry Phillips Angus Farm Sale, Columbia, Missouri.

March 28—Missouri Valley Association, Marshall, Mo. Nick Iman, Sale Manager.

APRIL

April 1—Doran Angus Sale, Murray, Kentucky.

April 2—Applewood Angus Farm, Riverton, Neb.

April 4—Randall Angus Farm Sale, Holyoke, Colorado.

April 9—E. G. Beavers Dispersion, Rockville, Ind.; Kenneth Sherbahn, Sale Manager, South Whitley, Ind.

April 9—Caylor, Duncan & Simmons Sale, Knoxville, Tenn.

April 9—E. P. Wilkinson Sale, Apache, Okla.

April 9—Grassland Association Sale, Clinton, Mo. Harry Savery, Secretary, Clinton, Mo.

April 11—Rose and McCrea Sale, Maryville, Mo. J. B. McCorkle, Sale Manager, Smithville, Mo.

April 16—Western North Carolina Show and Sale, Enka, N. C., Hans C. Rohdenburg, Sale Mgr., Greensboro, N. C.

April 16—Southeast Iowa Association Sale, Mt. Pleasant, Iowa. Keith Nau, Secretary, Mt. Pleasant, Iowa.

April 20 — Poweshiek County Association Sale. George Graham, Secretary, Grinnell, Iowa.

April 25—Red Gate Sale, Edward Jenkins, Owner-Manager, Millwood, Va.

April 26—Merkle Patuxent Angus Sale, Naylor, Maryland. D. G Canning, Sale Manager, Staunton, Virginia.

April 30—Treasure Acres Sale, Blairsburg, Iowa. Dave Canning, Sale Manager, Staunton, Virginia.

MAY

May 28—Four County Association Sale, Stuart, Iowa. W. W. Herkelman, Sec'y, Dexter, Iowa.

SEPTEMBER

September 10—H & L Hockhockson Joint Production Sale, Eatontown, New Jersey.

September 10 — Berl E. Buis and Daughters, Marion, Ind.

NOVEMBER

November 17—Happy Hours Angus Farms Sale, Dallas, Texas.

1960 SHOWS AND FAIRS

January 5-9—Arizona National Livestock Show, Phoenix, Arizona.

January 11-15—Pennsylvania Farm Show, Harrisburg, Pennsylvania.

January 15-23 — National Western Stock Show, Denver, Colorado.

January 28-30 — American National Cattlemen's Association Meeting, Dallas, Texas.

January 30-February 4 — Montana Winter Fair, Bozeman, Montana.

January 30-February 8—Southwestern Exposition and Fat Stock Show, Fort Worth, Texas.

February 2-3—Mississippi Angus Futurity, Greenwood, Miss.

February 3-14—Florida State Fair, Tampa, Fla.

February 5-6—Indiana Angus Association Futurity, Indianapolis, Indiana.

February 12-21 — San Antonio Stock Show & Rodeo, San Antonio, Texas.

February 25-March 8—Houston Fat Stock Show, Houston, Texas.

March 4—North Dakota Winter Show, Valley City, North Dakota.

March 22—Foundation Females of Virginia-Atlantic Rural Exposition, Richmond, Virginia.

Lynmere Logic

THANKS

(1)

Thanks to Marion Harper for inviting Lynmere to consign three of the first daughters by Ankonian 4922 to the second annual Sugar Loaf Event, featuring progeny of the still sensational Homeplace Eileenmere 687th.

(2)

Thanks to the sale managers for electing to open the sale with two Lynmere heifers.

(3)

Thanks to Paul Benshoof, Treasure Acres, Blairsburg, Iowa, for paying $3,200 for Lynmere Georgina 397th.

(4)

Thanks to Hap V. Huleguard of Los Angeles, Calif. for paying $3,200 for Lynmere Evergreen T 407th.

(5)

Thanks to Raymond Pope, Clearview Ranch, Vinita, Oklahoma for purchasing Lynmere Ebella 667th.

(6)

Thanks to Dr. and Mrs. Lee Butler for consigning to the Virginia Breeders' Spotlight Show and Sale, the show's Reserve Junior Champion female, Kinloch Eniteo (by Homeplace Eileenmere 687th) which we of Lynmere were pleased to purchase.

(7)

Thanks to Lewis L. Strauss for giving us the opportunity to bid on and acquire the Brandy Rock sale-topping daughter of Mr. Eileenmere (out of a daughter of Eileenmere 1100th), Brandy Rock Barbara W (safe-in-calf to Amandale Eileenmere 492-S)

GUEST CONSIGNOR AVERAGES $2,400 ON ANGUS HEIFERS AT SUGAR LOAF EVENT

STAUNTON, VA., OCT. 17 -- At the Sugar Loaf Angus sale today, Paul Benshoof, owner of Treasure Acres, Blairsburg, Iowa, paid $4,500 for the Angus heifer, Jilt 14th, a daughter of Homeplace Eileenmere 492d out of an imported dam. This price topped the sale of 57 females. Second top in the female division was $4,000 paid by H. V. Huleguard of Los Angeles, Calif. for Sugar Loaf Erica 687th, a daughter of Juanerra's Erica Bates (dam of the "money sire" himself, Homeplace Eileenmere 687th, feature sire of the sale).

The next highest price of $3,200 was paid by the same two breeders, Paul Benshoof and H. V. Huleguard, for each of two Angus heifers in the Lynmere Farm's consignment from Easton, Pennsylvania. These two heifers were led into the sale ring simultaneously to open the sale. It was the first time Mr. and Mrs. Llewelyn, owners of the Lynmere herd, had offered daughters of their highly-favored herd sire, Ankonian 4922, for sale. Coincidentally, those same heifers, Lynmere Georgina 397th and Lynmere Evergreen T 407th, also served to emphasize the new Sugar Loaf policy of giving customers an opportunity to sell animals at future Sugar Loaf Events.

A third animal from the Lynmere consignment, Lynmere Ebella 667th went for $800 to Raymond Pope of Clearview Ranch, Vinita, Oklahoma, to give Lynmere Farm an average of $2,400 on the three heifers. These three were the first daughters dropped at Lynmere by Ankonian 4922.

ANKONIAN 4922

"Stop, Look and Listen!"

Ankonian 4922, sire of the high-selling Lynmere heifers, is a son of Homeplace Eileenmere 492d, who in turn is a son of Homeplace Eileenmere 687th. The dam of Ankonian 4922 is Ankony Joyessa 5th, by Eileenmere 1032d out of Imported Joyessa Erica 2d of Hampton Lucy. Lynmere Farm paid $20,000 for a half-interest in Ankonian 4922 and this good sire is still owned jointly by them and Ankony Farm of Rhinebeck, N. Y.

(Reported without undue bias by K. Llewelyn)

As Evening Shadows Fall, Lynmere's Lowing Herd Barnward Wends Its Weary Way.

(8)

Thanks to all the Virginia breeders for their traditional hospitality and renewed proof that the "Spotlight", Brandy Rock" and "Sugar Loaf" sales are, indeed, the "Hospitality Circuit" . . .

MERRY CHRISTMAS EVERYBODY!

Jimmy Ironside, Manager

Lynmere farm **morgan's hill • easton • pa**

Ruth and Kenneth Llewelyn

Public Auctions are "The Purebred Angus Market." The prices listed were paid by your fellow breeders in an open, competitive bidding, auction.

THE PUREBRED

Date of Sale	Name of Sale	No. of Lots Average	No. of Bulls Average	No. of Cows Average	TOP Price	TOP Lot	TOP Name and Registration Number
Oct. 12	Dalrene Farms, Canada	63 —$ 443	28 —$ 466	35—$ 424	$ 1550	16	Dalrenemere 92 -174632-
Oct. 15	Spotlight Sale, Va.	37 —$ 831	3 —$1095	34—$ 807	$ 1400	1	Kinlochian 2384 2481097
Oct. 16	Brandy Rock, Va.	40 —$ 681		40—$ 681			All Female Sale
Oct. 16	Southwestern, Wis.	51 —$ 326	12 —$ 415	39—$ 299	$ 600	37	Barbmere 51 2808153
Oct. 17	Sugar Loaf Event, Va.	59 —$1697	2 —$6550	57—$1527	$11000	2	687th Again 2758815
Oct. 19	Staley & Blue Sky Farms, Mo.	62 —$1010	39 —$ 967	23—$1083	$ 2250	4	Blue Sky O B 13 2622599
Oct. 20	Piedmont-Chinqua-Penn, N. C.	45 —$ 414	2 —$ 660	43—$ 403	$ 710	42	Kinlochian 2362 2452610
Oct. 20	Thompson Angus Farm, Ind.	42 —$ 356	6 —$ 413	36—$ 346	$ 740	2	Eileenmere Blackcap M T 2601405
Oct. 20	Wyoming Ass'n Sale	58 —$ 357	25 —$ 500	33—$ 249	$ 1450	47	Rowleys Prince Blackbird 2799709
Oct. 21	E. J. Gutschenritter Disp., Kan.	76 —$ 355	6 —$ 311	70—$ 360	$ 400	5	Eileenmere of G 5 2839184
Oct. 22	Tennessee Valley Ass'n, Tenn.	96 —$ 287	9 —$ 288	87—$ 287	$ 440	9	Hartsaw Bardolier 7 2703144
Oct. 22	High Point Farm Disp., Ind.	84 —$ 613	9 —$1100	75—$ 554	$ 3000	2	Ankonian 35137 2343154
Oct. 23	Tom Tom Farms Sale, Mo.	58 —$ 270	13 —$ 259	45—$ 273	$ 510	1	Black Bardolier M 1724366
Oct. 23	Western Ontario Angus Assn.	31 —$ 310	3 —$ 283	28—$ 313	$ 400	40	Eileenmere of O Z 21N -175784-
Oct. 23	Hill Top Farm, Ind.	42 —$ 317	8 —$ 336	34—$ 312	$ 440	7	Hill Top Eileenmere 492
Oct. 23	Van Wert Sale, Ohio	36 —$ 387	6 —$ 500	30—$ 364	$ 900	6	Meadow Lane O B 103
Oct. 24	Elmdale Farms Sale, Minn.	35 —$ 409	11 —$ 517	24—$ 360	$ 1050	9	Elmdales Bardolier 160 2664935
Oct. 24	**Ankony Farms, N. Y.**	68 —$2317	20 —$5024	48—$1189	$35000	1	(⅔ int.) **Ankonian 32233 2432628**
Oct. 26	Rogers Boys Sale, Mo.	63 —$ 348	28 —$ 426	35—$ 286	$ 900	10	Eileenmere E R 46 2836016
Oct. 26	Orange Fall Sale, Va.	44 —$ 426	4 —$ 446	40—$ 424	$ 525	29	Bardolier 3 Lee Hill 2742745
Oct. 26	Tex's Sale, Ill.	47 —$ 776	14 —$ 760	33—$ 783	$ 1750	2	TT 500 Eileenmere 27 2729518
Oct. 27	Four Star Production Sale, Mo.	80 —$ 286	10 —$ 320	70—$ 281	$ 500	32	Black Bardolier of Blackwater 4 2763628
Oct. 27	Carl & Adam Schlipf, Ill.	49 —$ 397	4 —$ 438	45—$ 394	$ 550	2	Krimeta OB 398 2797723
Oct. 28	Keefauver Bros., Allandale, Tenn.	53⅔—$ 921	14⅔—$1403	39—$ 740	$ 6300	1	(⅔ int.) K B Eileenmere 229
Oct. 28	Homer L. Pruett Disp., Mo.	70 —$ 317	22 —$ 375	48—$ 290	$ 600	2	Pruett Dor Mac Bardoliermere 2527331
Oct. 28	Illinois Valley Sale	62 —$ 329	13 —$ 333	49—$ 328	$ 500	32	Bandolier K 2 2551254
Oct. 29	Prairie Point Farm, Macon, Miss.	56 —$ 556	23 —$ 736	33—$ 431	$ 1325	1	Prairie Point Banmere T 6 2646799
Oct. 29	South Cent. Ill. Breeders' Sale	57 —$ 266	14 —$ 254	43—$ 270	$ 470	44	Eileenmere R 804 2733917
Oct. 30	Sunset Bay Farms, Ont.	43⅔—$ 575	2⅔—$ 983	41—$ 549	$ 1000	2	(⅔ int.) Black Baron of Sunset Bay
Oct. 30	Star of the North, N. D.	83 —$ 391	14 —$ 513	69—$ 366	$ 725	69	BT Bardolier 33 2735589
Oct. 31	V. D. Wilson Angus Disp., Ind.	26 —$ 419	6 —$ 469	20—$ 405	$ 705	1	Eileenmere M 27 1863355
Oct. 31	Michigan Motorland Sale	34 —$ 321		34—$ 321			All Female Sale
Nov. 2	Bohlender-Harden-Muse, Colo.	89 —$ 439	16 —$ 555	73—$ 413	$ 1500	22	Black Glen 57 of A S R 2535986
Nov. 2	Lakewood Farms Sale, Wis.	43 —$1702	17 —$1819	26—$1626	$ 5000	13	Baron of Lakewood 85 2919394
					$ 5000	16	Baron of Lakewood 89 2918648
Nov. 3	Model Farms Sale, Ill.	83 —$ 946	10 —$1183	73—$ 913	$ 2400	8	Elation 47 of Model 2902796
Nov. 4	Fuller & Overstreet, Iowa	76 —$ 240	9 —$ 231	67—$241	$ 400	1	Evermere 30 1976107
Nov. 4	All Am. Invit. Female Sale, Neb.	161 —$ 570		161—$ 570			All Female Sale
Nov. 4	Greentop Farms, Ill.	59 —$ 299	7 —$ 373	52—$ 289	$ 650	2	Greentop Bardolier 2456675
Nov. 4	Grand River Fall Sale, Mo.	162 —$ 259	7 —$ 303	155—$ 257	$ 440	1	Brownview Proud Erica 2585211
Nov. 5	Rundles Angus Farms Sale, Ill.	56 —$ 372	11 —$ 412	45—$ 362	$ 610	1	Eileenmere CR 111 2843469
Nov. 5	Harrison County, Mo.	118 —$ 247	2 —$ 313	116—$ 245	$ 415	8	Eileenmere W C 4623 2645191
Nov. 6	Cochran Farms, Mo.	65 —$ 321		65—$ 321			All Female Sale
Nov. 7	Yoakum Angus Farms, Tex.	54 —$ 662	25 —$ 655	29—$ 666	$ 2400	4	(½ int.) C Y Eileenmere 84 2658305
Nov. 7	Van Meter & Hocker, Mo.	63 —$ 332	33 —$ 357	30—$ 304	$ 1525	2	Eileenmere C H 48 2707899
Nov. 9	Roth Farms Sale, Ill.	49 —$ 767	11 —$ 767	38—$ 768	$ 2050	1	RF Bardoliermere 2509627
Nov. 9	Tennessee Jamboree	63 —$ 580	21 —$ 599	42—$ 571	$ 975	5	Harpeths Eileenmere 123 2687332
Nov. 10	Nebr. Ass'n Sale, Neb.	125 —$ 255		125—$ 255			All Female Sale
Nov. 10	Central Iowa Sale	60 —$ 309	5 —$ 362	55—$ 304	$ 850	1	Bandoliermere C 711 2610607
Nov. 12	Carnival of Values Sale, Miss.	63 —$ 402	20 —$ 508	43—$ 353	$ 1000	1	TT 500 Eileenmere 28 2725683
					$ 1000	9	Eileenmere Blackcap M 2790253
Nov. 14	Western Ill. Sale	68 —$ 351	12 —$ 572	56—$ 303	$ 1560	38	Dor-Mac's Bardoliermere 167 2903480
Nov. 16	Lancaster Lands, Mo.	63 —$ 554	9 —$ 583	54—$ 550	$ 1500	1	Bardolier M 82 2533286
Nov. 16	KerMac Bull Sale, Okla.	97 —$1192	97 —$1192		$ 5400	28	(⅔ int.) Kermac Marshall 54 2730571
Nov. 17	Mauck Bros., Ind.	59 —$ 295	12 —$ 438	47—$ 260	$ 770	1	Eileenmere MB T 115 2154436
Nov. 17	Eastern Nat'l, Md.	51 —$ 960		51—$ 960			All Female Sale
Nov. 17	Charles Beermann Disp., Neb.	104 —$ 609	22 —$ 791	82—$ 561	$ 2600	1	Ebon Eileenmere 30 2534391
Nov. 18	Silver Lane Herd, Iowa	45 —$ 903	7 —$1030	38—$ 879	$ 2800	C	White Gates O B 45 2584658
Nov. 18	Grenada Angus Farm, Miss.	168 —$ 372	20 —$ 774	148—$316	$ 2000	5	Ankonian 7538 2838370

ANGUS MARKET

Sales listed here were advertised in your official breed publication. Summaries of each sale are listed here so you can see "The Market" at a glance.

BULL

Buyer and Address
Thomas Baerg, Linden, Alta.
Crow Harris Farm, Forest, Va.
Ray Brown, Galena, Ill.
H. V. Huleguard, Los Angeles, Cal.
Harold Johnson, Columbia, Mo.
John Smith, Leaksville, N. C.
Mrs. D. C. Burnham, West Finley, Pa.
Walter Ferguson & Son, Granite Canon, Wyo.
Ralph Bradshaw, Langdon, Kan.
Adus Hatfield, Sparta, Tenn.
Maple Crest Stock Farm, Oxford, Mich.
Jim Long, Clinton, Mo.
Carl W. Seiter & Son, Rosebush, Mich.
Norman Miser, Rochester, Ind.
John H. & Hugh Jelley, Sidney, Ohio
Carol & Ray Hartman, Humboldt, S. D.
Hijos de Jose Firpo, Canals, Argentina
Harold Tuescher, Claremont, Mo.
L. B. Hudson & Aubrey M. Keesee, Java, Va.
Elda Little & Sons, Summers, Iowa
G. D. Wright, Huntsville, Mo.
Schlipf Bros., Gridley, Ill.
Dr. & Mrs. W. N. Payne, Bessemer, Ala.
Jack Siler, Mayview, Mo.
Walter Hommann, Gillespie, Ill.
Tri-State Brick & Tile Co., Jackson, Miss.
Edwin Rogers, Villa Grove, Ill.
C. L. Jenner, Port Stanley, Ont.
Seehafer Bros., Drake, N. D.
William Kros & Son, Ney, Ohio
Carey Ranch, Livermore, Colo.
Evans Little Acres, Walla Walla, Wash.
Max H. Dennis, Wilmington, Ohio
Kuhlman Bros., Hamilton, Ohio
Sam Botts, Jr., Bloomfield, Iowa
Roscoe Rogers, Wyoming, Ill.
Jake Johnson, Blythedale, Mo.
Albert Zimmerman, Carlock, Ill.
J. A. Statten & Son, Ridgeway, Mo.
Young & Shock, Houston, Tex.
T Bar Ranch, Monmouth, Iowa
Webster Farms, Sheldon, Ill.
JJV Angus Farm, Murfreesboro, Tenn.
John L. & Richard A. Hanrahan Cummings, Iowa
Fletcher Bros., Indianola, Miss.
John Beck, Kinderhook, Ill.
Howard Pyle, Palmyra, Mo.
Mommsen & Rutenbeck, Clinton, Iowa
C. C. Gray, Solsberry, Ind.
M-M Ranch, O'Neill, Neb.
G. W. Caldwell, Harlan, Kan.
Bill Scarborough, Meadsville, Miss.

TOP FEMALE

Price	Lot	Name and Registration Number	Buyer and Address
$ 750	36	Barbara M of Dalrene 34 -163513-	W. R. Garbutt, Belbeck, Sask.
$2700	7	Kinloch Witch 17 2552842	Sugar Loaf Farms & John Cassidy, Staunton, Va. & McAfee, N. J.
$2200	22	Brandy Rock Barbara W 2585745	Lynmere Farms, Easton, Pa.
$ 725	40	Queen 2 of Contour Acres 2560924	Skyland Angus Farm, Caledonia, Ill.
$4500	18	Jilt 14th 2478144	Treasure Acres, Blairsburg, Iowa
$4050	42	Staley Elba Erica 6 2738797	Lakewood Farm, Mukwonago, Wis.
$ 800	28	Chinqua-Penn Royal Lady 2551981	Sugar Loaf Farm, Staunton, Va.
$ 725	8	Blackcap 41 Erinie 2 2311340	Greenacre Farms, Morocco, Ind.
$ 450	80	Mountain Princess 286 2644263	Dell Hunnicutt, Cheyenne, Wyo.
$ 660	8	Imp. Gardenia 9 of Gallowhill ($475)	Joseph Goddard, Ingalls, Kan.
	cc	sold for $185	Claud Neel, Wichita, Kan.
$ 550	35	Gammer 4 of Migliore 2500216	Guy Blackmon, Columbus, Ga.
$ 550	38	Gammer 3 M S 2133479	Guy Blackmon, Columbus, Ga.
$1700	100	S G Enchantress 10 1693307 ($1100)	Mr. & Mrs. Gilbert, Noblesville, Ind.
	cc	sold for $600	Ferrill Tolin, Indianapolis, Ind.
$ 500	18	Philips Kathleen 2 1734817	Rolling Acres Stock Farm, Marshfield, Mo.
$ 550	27	Maplecrest Eulima 2 -163141-	Gordon Bell, St. Mary, Ont.
$ 825	9	Betty Blackbird 2 W A F 1820691 ($625)	Berl E. Buis & Daughters, Marion, Ind.
	cc	sold for $200	Berl E. Buis & Daughters, Marion, Ind.
$1050	23	Lesdale Miss Burgess 2894609	Schearbrook Farm, Clayton, Ohio
$ 675	30	Elmdales Eisa 74 1985871 ($475)	H. D. Candor, Reynolds, Ill.
	bc	sold for $200	Clarence Hillman, Canova, S. D.
$2850	52	Georgina A T 6 2683721	Downsbragh Herd, Marshall, Va.
$ 525	49	Black Bessie 16 2732572	Lawrence Putney, Gladbrook, Iowa
$ 880	17	Beulah of D M F 2611796	Little River Farm, Aldie, Va.
$2450	38	TT Birdetta 2870873	Sugar Loaf Farm, Staunton, Va.
$ 460	81	B C Gammer 4 2785746 ($300)	G. A. Dorner, Carrollton, Mo.
	cc	sold for $160	Walter Rapp, Pilot Grove, Mo.
$ 780	5	Barbara M 35607 2496402	Timberline Farms, Congerville, Ill.
$2800	20	McAngus Lucy 41 2651536	Moles Hill Farm, Sharon, Conn.
$ 795	34	Miss Enchantress 4 of CT 1818706 ($500)	Chester Cox, Slater, Mo.
	bc	sold for $295	Royce Zink, Appleton City, Mo.
$ 500	49	Eileenmere R F 3 2837830	August H. Rottler, St. Genevieve, Mo.
$ 750	34	Prairie Point Barbara 9 2703703	Pete Pingrey, Macon, Miss.
$ 450	21	Pridemere T of Maplemere 6 ($275)	Lester Lessman, Raymond, Ill.
	cc	sold for $175	Carl Brooks, Vandalia, Ill.
$2500	18	Kyma of Sunset Bay -163389-	Holiday Farm, Grand Rapids, Mich.
$1085	52	Ada Queen L of Agassiz 23 2824970	Great Oaks, Rochester, Mich.
$ 580	8	Lolands Blackcap Bessie 1 2281087 ($330)	Ronny Boswell, Peru, Ind.
	cc	sold for $250	Mike Taylor, Lynn, Ind.
$ 500	7	Barbara 7 of Raona 2646866	Anher Farm, Plymouth, Mich.
$ 500	13	Witch 7 of Great Oaks 2836267	Richard P. & Donna L. Bailey, Jasper, Mich.
$ 910	8	Beebe Queenie 27 1389120 ($510)	Bohlender Angus Ranch, Cowdry, Colo.
	bc	sold for $400	T. M. McKee, Loveland, Colo.
$4800	27	**Lucy of Lakewood 2574535**	**Treasure Acres, Blairsburg, Iowa**
$4500	21	Romance 14 of Kirkton (181589)	Treasure Acres, Blairsburg, Iowa
$ 600	35	Cherry Blossom W S 2 2606097	Lawrence Miner, Stockport, Iowa
$3000	73	Luxury H F 2 2665436	Tom Munyan, Margate, N. J.
$ 545	48	Eva Bandolier 14 1465888 ($350)	Geroldine V. Mitchell, Roseville, Ill.
	cc	sold for $195	John Worthington, Good Hope, Ill.
$ 485	7	Eileenmere Barbara W C 1338651	Hale Thompson, Eagleville, Mo.
$ 580	40	Queenmere of W H & S 1827564 ($330)	Larry Gradert, Mineral, Ill.
	cc	sold for $250	Gary Kaney, Shannon, Ill.
$ 815	49	Pagemere Elba S 130 1852577	P & M Angus, Pittsburg, Kan.
$ 600	4	Edwina 3 of Mari-Lee 1484975 ($300)	T Bar Ranch, Monmouth, Iowa
	cc	sold for $300	Dave Whiteside, Kirksville, Mo.
$1650	40	Blackcap Empress 57 CY 2590649	Gleannloch Farms, Tomball, Tex.
$ 675	47	Miss Empress C H V 2 2902994	Cary & Pierson, Palmyra & LaGrange, Mo.
$3275	46	Gammer 25 of Bradley 1868630 ($1050)	Gary Moody, Dalton City, Ill.
	bc	sold for $2225	Dysart Angus Farm, Franklin Grove, Ill.
$1200	31	Harpeths Erica 48 2687333	Wayne Knolls & Martin Angus, Gallipolis, O.
$ 745	20	Evergreen Miss RJB 2 2241998 ($325)	George Hildenbrand, Brainard, Neb.
	bc	sold for $420	Arnold Norskov, Albion, Neb.
$ 495	31	Princess Jet G 17 2349523 ($325)	Cleon Hoskey, Toledo, Ia.
	sc	sold for $170	Mary Eva Daggett, Conrad, Ia.
$ 700	22	Favourite Dorothy M 3 2570133	L. L. Welborn, Senatobia, Miss.
$ 775	51	Black Louise D 1646872 ($400)	Prairieview Farms, La Harpe, Ill.
	bc	sold for $375	Carl Newell, Huntsville, Ill.
$1850	16	Evening Erica L 2859601	Bill Cary, Palmyra, Mo.
$ 750	13	Georgina MB B 71 2732916	Hardermere Farm, Owensboro, Ky.
$2500	33	Mole's Hill Royal Lady 2177 2757076	Dr. L. N. Spitzer, Harrisburg, Pa.
$1700	112	Ebon Barbara 2227718 (bull calf at side)	Wm. Bohling, Arlington, Neb.
$2375	1	Blackcap Empress 270 1114492 ($925)	Leon Hobbs, Glidden, Ia.
	bc	sold for $1450	Gauger Bros., Clear Lake, S. D.
$ 490	38	Volcroft Evergreen Erica 23 1557860	Berry Switzer, Belzoni, Miss.

Selling

in the

BREAD & BUTTER SALE

DENISON, IOWA

DEC. 9, '59

• 14 GOOD BULLS

The bull offering includes a full brother to the top bulls in the 1956 and 1958 Bread & Butter sales at $3025 and $2400. Also the first calf by Walnut Eileenmere 1500 that is definitely one of the greatest herd sire prospects we have ever produced. Many other fancy, sharp-headed, good-bodied, heavy-boned herd bull prospects with plenty of weight for age and in just good growing condition.

• 13 TOP FEMALES

The female offering includes seven open 1958 fall heifers; five 1959 heifer calves, extra fancy and eligible for club work; 1 cow and bull calf. Families that have produced extremely well for us and other breeders in the past are represented in this offering—this is our best female offering ever. In the recent Lakewood Sale 3 lots, out of dams purchased from us, averaged $2083.00. Our cattle do breed on!

P. K. Pratt • Walnut, Iowa

Index to Advertisers

ALABAMA

Corte, A. A. & Sons, Loxley 91
Finmar Angus Farm, Cullman 77
Southern Regional, Montgomery 143

ARIZONA

Sundell Angus Ranch, Phoenix 93

ARKANSAS

Alfaland Stock Farm, Imboden 177
Birdeye Angus Farms, Birdeye 22
Felton Angus Farms, Marianna 186
Friend, Chas. Angus Farm, Joiner 62
Seyppel Angus Farm, Hughes 153
Wilman's Sand Hill Farm, Newport 62

CALIFORNIA

Patmere Farm, Gilroy 97
Western States Bonanza, Sacramento 48

CANADA

Birch Bell Farms, St. Andrews East, Quebec 77
Sunset Bay Farm, Forest, Ontario 169

COLORADO

All-American Bull Sale, Denver 89
Bruce Farms and Orchards, Hotchkiss 88
Cross Arrow Ranch, Sanford 88
Flying A Angus Ranch, Hayden 88
Moody, Austin L., Longmont 94
Rooks, Donald B., Grand Junction 88
Wyman, Harv, Craig 88

CONNECTICUT

Stillwater Farm, Salisbury 82

FLORIDA

Dundee Ranch, Lutz 43
El Clair Farms, Ft. Lauderdale 15
Gulfstream Farm, Ft. Lauderdale 15
Hughes, C. D. & Son Angus Farms, Winter Haven 142
Hughes, C. J. Angus Ranch, Ellenton 133
Raynagua Farm, Pensacola 142

GEORGIA

Beaverdam Angus Farms, Colbert 82
Dwight Angus Farm, Claxton 141
Greenoaks Plantation, Madison 63
Millarden Farms, Woodbury 12
Modena Plantation, Savannah 142
Standing Boy Ranch, Columbus 129
Wilson, Fred B., Atlanta 195

IDAHO

Black Gem Ranch, Buhl 90
I-Del Angus Farms, Twin Falls 90
Miracle Acres, Blackfoot 90

ILLINOIS

B-Bar-D Farm, Piper City 113
Bonnett, Carl, Prairie City 110
Bricker, Bruce, Macomb 114
Castle & Hartter, Carlock 114
Central Illinois Angus Association, Congerville 158
Colbrook and Curtin, Stonington 108
Collis Brothers, Osco 110
Donbar Farms, Roseville 114
Dor-Mac Angus Farms, Quincy 111
Hamilton, Kenneth, Brimfield 117
Hamm's Angus Farms, Adair 116
Illinois Angus Futurity, Springfield 104-105
Kember, Charles & Son, Serena 106
Kemmis Farms, Prophetstown 113
Le Wa Farm, Lake Forest 119
McNitt Angus Farm, Huntley 108
Miller, James, Olney 107
Model Farm, Mundelein 115
Pierce, Lewis B. & Sons, Creston 118
Rincker, D. F. & Sons, Strasburg 106

Roth Farms, Gibson City....120
Rundles Angus Farms, El Paso....118
Rutledge, Beryl, Le Roy....112
Surber, Ralph, Gladstone....112
Tolan, J. Garrett, Pleasant Plains....2
Tree Lane Farm, El Paso....116
Turner, Keith V., Champaign....120
Vinson and Evans, Ursa....117
Weir, W. T., Gladstone....112
Williams, W. M. & Sons, Pawnee....117
Woodbine Stock Farm, Huntley....109

INDIANA

Briarmere Farms, Columbus....62
Hilderbrand, C. H., Bedford....62
Indiana Angus Futurity Show & Sale, Indianapolis....32
Kinsinger Angus Farms, Cambridge City....169
Woebbeking Stock Farms, Woodburn....135

IOWA

Bellevue Farms, Williamsburg....134
Bubeck, Floyd and Dale, Clarion....153
Byrnes Bros., Waukon....175
Central States Angus Sale, Kalona....147
Crestmoore Farms, Creston....54
Forest Hill Farm, Kiron....125
Hoover Angus Farm, Tingley....149
Iowa Angus Association, Oskaloosa....153
Johnson, Enoch & Bob, Arthur....175
Kramer-Kent Dispersion, Alta....191
Lad-Or Farm, Scranton....137
New Melleray Abbey, Dubuque....137
Pratt, P. K., Walnut....190
Redfern, Kenneth, Yarmouth....31
Steck Brothers, Oelwein....175
Steddom, H. H., New Sharon....67
Studer, Ben G., Wesley....54
Treasure Acres, Blairsburg....17
Varley, C. E. & Son, Menlo....137

KANSAS

Antioch Farm, Lenexa....156
C-J Angus Farms, McPherson....157
Crestview Angus Company, Menlo....157
E. J. Tatge & Son, Ramona....156
G. W. & Ada Caldwell, Harlan....156
Harold Giess & Son, Arnold....154-157
Hudelson Angus Ranch, Pomona....156
Kansas Angus Association Sale, Dodge City....155
Kansas Angus Futurity, Manhattan....156-157
Little Walnut Ranch, Leon....157
Marvin Moore, Iuka....157
McCurry Bros., Sedgwick....157
Miller Bros., Mayetta....156
P & M Farms, Columbus....156
Price Angus Ranch, Reading....154-156
River Ranch, Hutchinson....157
Southwest Flint Hill Angus Association, Winfield....154

KENTUCKY

Bald Rock Farms, Albany....102
Floodland Farms, Stanley....74
Hilder Bros. Angus Farm, Gamaliel....74
Hill Crest Farms, Winchester....145
Redlands Farm, Trenton....177
Rose Creek Farm, Madisonville....29
Rural Venture Farms, Lexington....74
Whitney, C. V. Farms, Lexington....41

MARYLAND

Craigie Farm, Easton....70
Monocacy Farms, Frederick....71
Paradise Farm, Kingsville....71
Wye Plantation, Queenstown....71

MICHIGAN

Douglasdale Stock Farm, Bronson....120
Knobby Hills Farm, Clyde....7
Mahogany Farms, Williamston....10
Spring River Farm, Burr Oak....152
Thistlemere Farms, Holly....151

MINNESOTA

McKnight, Henry T. Angus Farm, Victoria....11
Viewlawn Herds, Harmony....147

Bargain Opportunity
...OF IOWA!

KRAMER & KENT DISPERSION

and Guest Consignors

12:30 P. M. SHARP

DECEMBER 10

At Northwest Iowa Livestock Exchange, Inc.

ALTA IOWA

Kramer & Kent, Algona, Iowa

This herd is made up of honest sound cows of great substance. The cow herd was culled closely two years ago — thus, the present herd is made up of top producing brood matrons. Those looking for foundation beef cows will certainly appreciate this herd. 92 Female Lots plus calves at side and 3 Herd Bulls including Bando Eileenmere 77, a top proven son of the noted Homeplace Eileenmere 77.

Maple Valley Farms, Storm Lake, Iowa

F. M. Finkbine is consigning 4 young bulls, 2 sons of Mole's Hill Eileenmere 118 who is proving to be a great breeding bull; 8 young cows by such bulls as Eileenmere 638 and 1023, Homeplace Eileenmere 634 and 643—and bred to the "118th" and the show bull, Staley Eileenmere 310th that won at Iowa State and American Royal. Also 6 open heifers. Families: Heroine, Beauty of Hayston, Blackwood Lady, Glencarnock Blue Lady, Tolan Pauline, Katinka and Estamere.

Lloyd C. Albers & Son, Spirit Lake, Iowa

Oaknoll Farm always brings out top cattle. They'll be selling 2 bulls, both sons of Bandolier 335th of Wilton, and 5 well bred females including 3 cows with calves at side and rebred.

Littlebrook Farm, Greenville, Iowa

This prominent Northwest Iowa herd will be selling 1 young bull and 14 open yearling heifers—all sired by Eileenmere R 696. You are sure to like the uniformity of these heifers—they are strictly foundation caliber—the kind to build a herd with.

135 LOTS

The large number selling will mean BARGAINS for those attending.

Write for free catalog:
MAURICE BONEY, SALE MGR.
BOX 740, STORM LAKE, IOWA
Office Phone: 6121, Alta, Iowa

KRAMER & KENT
ALGONA IOWA

Auctioneers
Ham James & Maurice Boney

Fieldman
George Vest, Journal

MISSISSIPPI

King Merritt Ranch, Bovina 81
Moore's Angus Farm, Byhalia 80
Prairie Point Farm, Macon 177
Watson, H. R. and Sons, Tunica 80

MISSOURI

Blue Sky Farm, Kearney 165
Cole, T. R. & Son, Pascala 163
Dawson Bros., Grant City 161
Dodd Angus Farm, Sturgeon 161
Flying W Ranch, Hallsville 16
Frazier, E. D., Drexel 160
Good View Angus Farm, Trenton 166
Grant City Sale Barn, Inc., Grant City 167
Grismere Farms, Milan 163
Job Angus Ranch, Cape Girardeau 165
Jones Angus Farm, McCredie 162
Lancaster Lands, La Grange 164
McCorkle Park, Smithville 8
Parman, L. D., Albany 165
Pence Angus Farm, King City 20
Perry Philips Farm, Columbia 163
Rogers Bros., Kirksville 167
Rose & McCrea, Albany 160
Shipley, Jay & Ilene, Grant City 129
St. Joe Bull Sale, St. Joseph 159
Thompson, C. H., Eagleville 166
Thompson, E. W., Sedalia 164
Zodiac Angus Farm, Adrian 162

MONTANA

Green Meadow Ranch, Helena 96-149
N Bar Ranch, Grassrange 98
Tomar Angus Ranch, Missoula 96

NEBRASKA

Ak-Sar-Ben Angus Farm, Minatare 92

NEW JERSEY

H & L Farm, Marlboro 18
Hockhockson Farm, Eatontown 13
White Gates Farms, Succasunna 6

NEW YORK

Ben Tulloch Farm, Millbrook 19
Meadow Lane Farm, North Salem 23
Pinewood Knolls Farm, Chaffee 153

NORTH CAROLINA

Chinqua-Penn Plantation, Reidsville 144
Downhome Farms, Greensboro 177

NORTH DAKOTA

Blue Top Angus Farm, Sheldon 86
Loken Homestead, Brocket 86
Moore's Angus Farm, Cogswell 86
Oak Coulee Ranch, St. Anthony 86
Sorley, H. A. & Son, Cummings 86

OHIO

Foosland, Marion 78
Gallogly Bros., Chandlersville 76
Hydebrook Farms, Xenia 78
Merivon Farm, Mansfield 78
Mikesell Farm, Frazeysburg 78
Mindale Farms, Talmadge 137
Warner Grove Farms, Greenville 183
Wayne Knolls-Martins Angus, Marshallville 42

OKLAHOMA

Angus Valley Farms, Inc., Tulsa 196
Angus Valley Farms, Inc., Tulsa 121-124-126-128-136-138
Bailey, Larkin, Tulsa 184-185
C-T Ranch, Miami 171
KerMac Angus Ranch, Inc. Poteau 34
Oklahoma Angus Assn. Sale, Ada 57
Orchard Hill Farms, Enid 193
Stephenson, J. F. Dispersion, Ardmore 55

OREGON

Hoots Angus Farm, Grants Pass 99
Island Acres Farm, Portland 95
The Tripp Ranch, Springfield 87

PENNSYLVANIA

Crossways Farm, Gwynedd Valley 122-123
Heckmeres Highlands, Valencia 26-27
Lynmere Farm, Easton 187
Millarden Farms, Annville 12
Old Home Manor, Homer City 194

SOUTH CAROLINA

Ben Few Angus Farm, Anderson 14
Caroland Angus Farms, Landrum 134-144
Longleaf Plantation, Aiken 139

SOUTH DAKOTA

Bon-View Farms, Canova 95
Hyland Angus Ranch, Highmore 84
Morris, Harry R., Hermosa 95
Nick Fox and Sons, Watertown 95
Sawyer Angus Farm, Howard 96
Shady Lane Farm, Clear Lake 95

TENNESSEE

Ames Plantation, Grand Junction 80
Ar-Dee-Bee Lakeside Farms, Jonesboro 33
Bonbrook Farms, Brentwood 152
Har-Del Angus Farm, Vonore 142
Harpeth Valley Farms, Brentwood 131
Hartsaw Cove Farms, Livingston 81
Mari-Ben Angus, Corryton 80
McCartt Farms, Wartburg 140
Migliore & Sons, Cookeville 148
Miller, Charles Angus Farm, Riceville 102
Schriver's Angus Farms, Concord 144
Solitude Stock Farm, Goodlettsville 140
Spaulding Bros., Huntland 129
Stanford Farms, Donelson 140

TEXAS

Essar Ranch, San Antonio 21
Gleannloch Farms, Tomball 30
Licata, A. T., San Antonio 73
Moore Bros.-Lemley-Allen, San Angelo 75
Pyle, H. B. Angus Farm, Richmond 72
Tommy Brook Ranch, Camp San Saba 72

VIRGINIA

Aberan Herd of Edgehill, Shadwell 125
Brandy Rock, Brandy Station 135
Canning, Dave, Staunton 4
Foundation Female of Virginia Sale, Richmond 69-72-78-80-82-95-120
Great Atlantic Bull Sale, Richmond 28
Hill Crest Farm, Delaplane 82
Kinloch Farms, Supply 3
Red Gate Farm, Millwood 5
Sugar Loaf Farm, Staunton 24-25

WASHINGTON

Highland Farms, Bickleton 87

WISCONSIN

Aldoro Farms, Waukesha 68
Lakewood Farms, Mukwonago 9

COMMERCIAL

Aberdeen-Angus Journal, Webster City 130
Allen Engineering Co., Detroit, Mich. 63
Amer. Angus Assn., St. Joseph, Mo. 91
Amer. Breeders Service, Chicago, Ill. 77
American Cattle Prod., Denver, Colo. 102
Angus Wrap, Webster City, Iowa 186
Appaloosa News, Moscow, Idaho 58
Bacon Hardware, Harlan, Iowa 153
Berkshire News, Springfield, Ill. 94
Bock's Cattle Identi Co., Mattoon, Ill. 62
Bowsher, N. P. Co., South Bend, Ind. 102
Brangus Journal, Kansas City, Mo. 71
Breeders Sup. Co., Council Bluffs, Ia. 148
Br. Sup. & Equip. Co., Lexington, Ky. 152
Brower Mfg. Co., Quincy, Ill. 45
Chester White Jour., Rochester, Ind. 180
Davis, H. C. & Sons Mfg. Co., Bonner Springs, Kan. 74
Duroc News, Peoria, Ill. 152
Farnam Co., Omaha, Neb. 56-61-64-65
Ferguson-Hanks Corp., Chicago, Ill. 78
Float-O-Matic, Webster City, Iowa 98
Franklin, O. M. Serum Co., Denver, Colo. 53
Fred Hahne Printing Company, Webster City, Iowa 150
Gene, The Universal Calf, Webster City, Iowa 88
Hampshire Herdsman, Peoria, Ill. 150
Handi-Klasp Company, Webster City, Iowa 178-179
Harness Horse, Harrisburg, Pa. 158
Horsemen's Journal, Derry, N. H. 87
Houston Fat Stock Show, Houston, Texas 69
"How To Judge Aberdeen-Angus", Webster City, Iowa 90
Keshner, Keiki, New Florence, Mo. 133
Livestock Weekly, Memphis, Tenn. 172
Mac-Ra Co., Santa Barbara, Calif. 66
Midstate Mfg. Co., Denver, Colo. 149
Morford Specialty Co., Iowa City, Ia. 182
Nasco, Fort Atkinson, Wis. 173
National Horseman, Louisville, Ky. 172
New Mexico Stockman, Albuquerque, N. M. 118
Northern Plains Land & Cattle Agency, Alliance, Neb. 79
Pacific Stockman, Redwood City, Cal. 82
Peerless Equip. Co., Joplin, Mo. 172
Poland China World, Galesburg, Ill. 56
Ranchmaster Sup. Co., Denver, Colo. 58
Saddle & Bridle, St. Louis, Mo. 182
Silver King Products Co., Oklahoma City, Okla. 151
Soil Fertility & Animal Health, Webster City, Iowa 56
Southern California Rancher, San Diego, Calif. 66
Staggs & Company, Henrietta, Tex. 66
Stone Mfg. & Supply Co., Kansas City, Mo. 151
Texas Livestock Journal, San Antonio, Texas 73
The Amer. Brahman, Houston, Tex. 158
The Cattleman, Fort Worth, Texas 129
The Chronicle, Middleburg, Va. 53
The Horsemen's Advisor, Paullina, Ia. 166
The Quarter Horse Journal, Amarillo, Texas 73
University Park Travel Center, Denver, Colo. 60
Weston Mfg. & Supply Co., Denver, Colo. 176
Wyoming Stockman-Farmer, Cheyenne, Wyo. 142
Yorkshire Journal, Lafayette, Ind. 148
Your Pony, Rising Sun, Md. 166

Orchard Hill Farms

BARBARA BANDOLIER of DON HEAD

BUY THEIR GET AND SERVICE AT THE FARM

JAN. 8, 1960

AT OUR

Sixth Production Sale

Also featuring
the get and service of

SCARLETT BARDOLIERMERE SAA

BANDOLIER of ORCHARD HILL 17th

Catalogs may be obtained
by writing to
ORCHARD HILL FARMS
RT. 1, ENID, OKLA,

60 HEAD OFFERED

Consisting of 26 bulls, mostly serviceable age, including a full brother to the 1959 American Royal Grand Champion Female; 10 fancy open heifers; 14 bred heifers; and 10 bred cows or with calves.

AUCTIONEER: COL. RAY SIMS

Sale will be held at the farms regardless of weather

ANKONIAN 32135th

Sale headquarters will be the Youngblood Hotel in Enid. For reservations call or write Orchard Hill Farms, Route 1, Enid, Oklahoma. Also plan to attend: the Larkin Bailey Sale at Tulsa on Jan. 7; Angus Valley Sale at Tulsa on Jan. 9; Oklahoma State Futurity Show and Sale at Stillwater on Jan. 11 and 12.

Orchard Hill Farms

DOYLE COTTON, PARTNER
DILLARD BRYCE, PARTNER-MGR.

Route 1 (6½ miles North on Highways 60, 64, 81)
ENID, OKLAHOMA

HUGH VEAL
HERDSMAN

OLD HOME MANOR

WISHES TO ANNOUNCE

THE RECENT PURCHASE

of the entire Angus herd at Glen-Ru Farm, Brockway, Pa. This well-known herd consisted of 71 Brood Cows, 27 Heifers and 12 Bulls. Approximately 40 of the cows have calves at side.

★ ★ ★

WE ALSO WISH TO ACKNOWLEDGE

THE RECENT SALE

of 23 Bulls and 43 Heifers to M and M Ranch, Loxahatchee, Fla.

FOR SALE AT PRIVATE TREATY

A select group of cows bred to sires in our top herd bull battery. Many have calves at side. Also a group of yearling heifers.

OLD HOME MANOR, HOMER CITY, PENNSYLVANIA

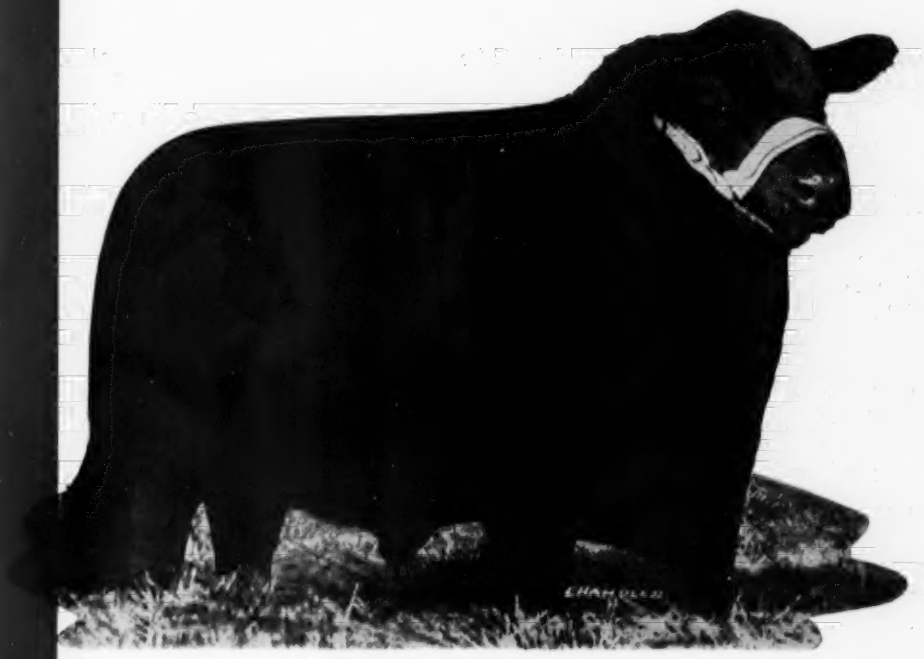

EILEENMERE 1315

Sons of the "1315th" are finding their place in many good herds of our section—Those of you who are giving the selection of their herd bulls serious consideration can profit immensely by visiting our farm.

GOOD BLOODLINES, GOOD GROWTH

. . . AND SMOOTH INDIVIDUALS

Fred B. Wilson

DULUTH GEORGIA

PHONE DULUTH 3679 – OFFICE: MELROSE 4-3363

DICK PURDOM, MANAGER

Angus Valley Farms

13th ANNUAL SALE

ELITE OF TOFTS
Our Imported Scotch Champion

BLACK EPIC 9th OF A. V.
The Cowman's Bull

DOR-MAC'S BARDOLIERMERE 115th
A half brother to the last three International Champions

AT THE RANCH
TULSA, OKLAHOMA
JANUARY 9, 1960

20 BULLS • 55 FEMALES

12 FROM THE SHOW BARN

Sons and daughters of Elite of Tofts and Black Epic 9th of A. V. sell. All of the females selling will be bred to either Elite of Tofts or Dor-Mac's Bardoliermere 115th.

ATTEND THE GREAT OKLAHOMA ANGUS CIRCUIT:

January 7—Larkin Bailey Farm Sale, Tulsa
January 8—Orchard Hill Farm Sale, Enid
January 9—Angus Valley Farms Sale, Tulsa
January 11-12—Oklahoma Futurity, Stillwater

Earl Dugger, General Manager
Route 9, Box 575, Tulsa, Oklahoma
Circle 5-4300 Circle 5-3730

THE SYMBOL OF ANGUS VALUE AV

TULSA, OKLAHOMA

For Catalogues and Information Write the Farm or Sale Manager, Austin L. Moody, Longmont, Colorado